

Vestavia Hills, AL Maps

2024

Maps by:



Visit us online!
www.polco.us



National Research Center at Polco is a charter member of the AAPOR Transparency Initiative, providing clear disclosure of our sound and ethical survey research practices.

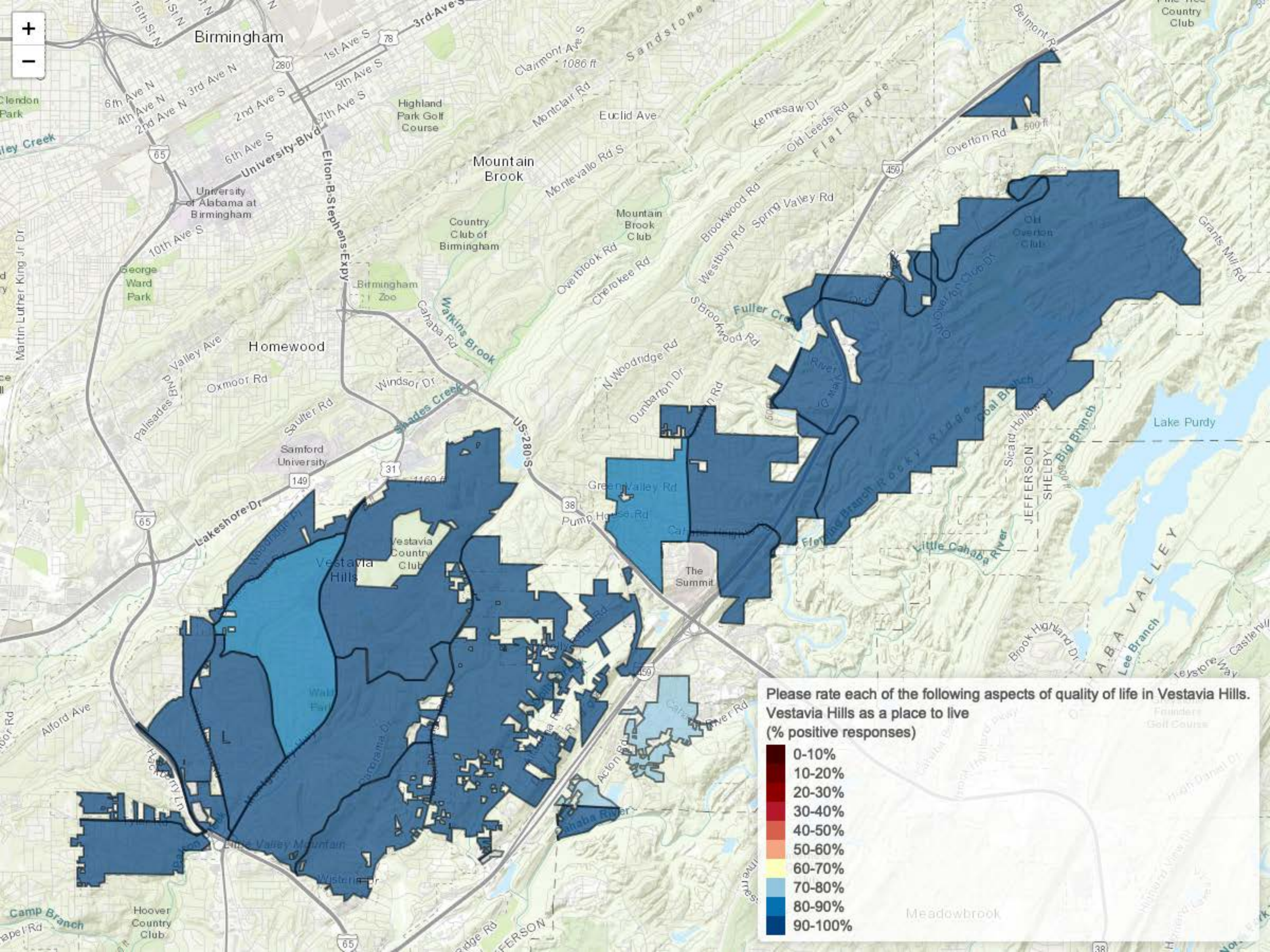

Please rate each of the following aspects of quality of life in Vestavia Hills. Vestavia Hills as a place to live (% positive responses)

| |
|---------|
| 0-10% |
| 10-20% |
| 20-30% |
| 30-40% |
| 40-50% |
| 50-60% |
| 60-70% |
| 70-80% |
| 80-90% |
| 90-100% |

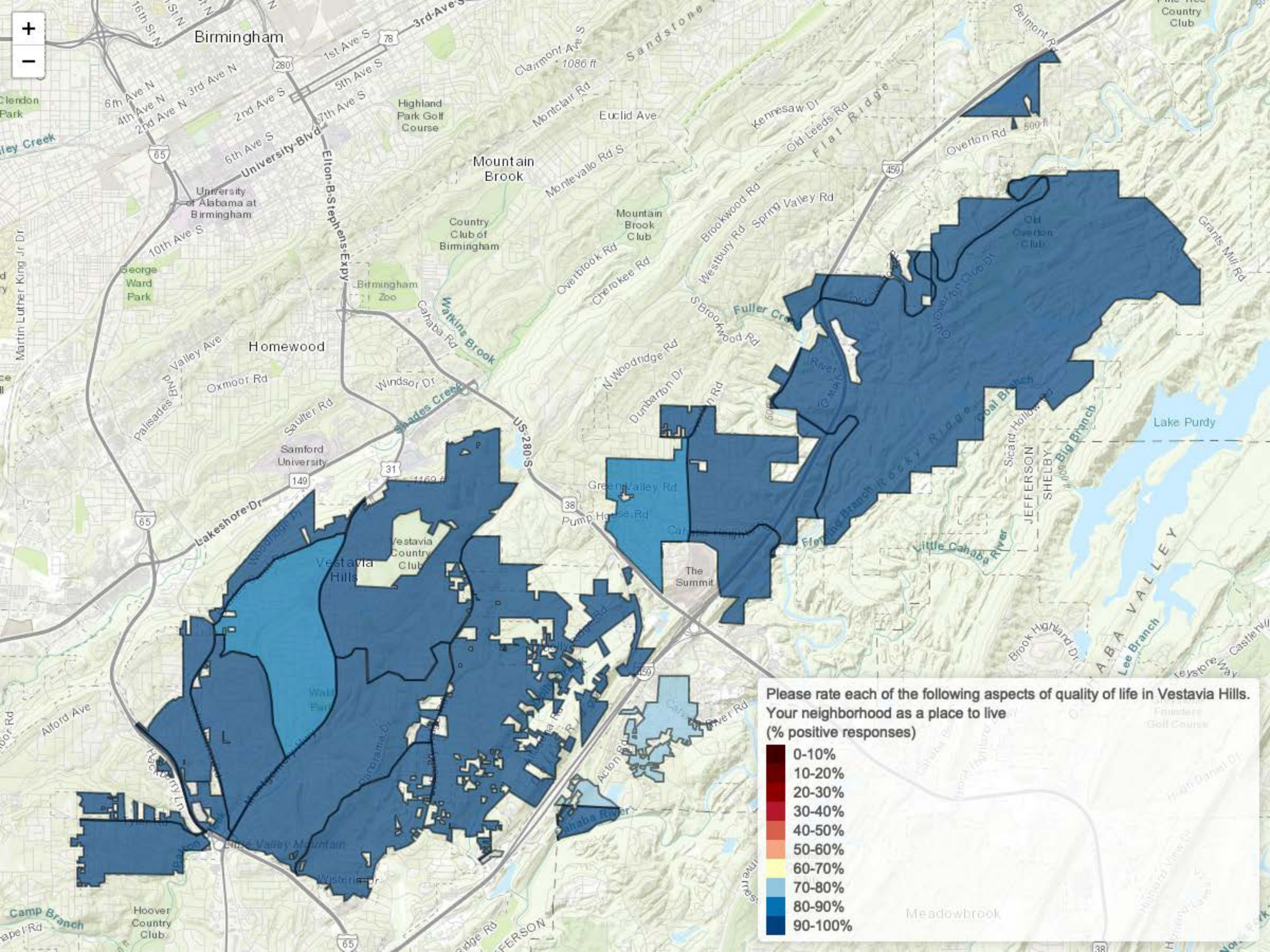

Please rate each of the following aspects of quality of life in Vestavia Hills. Your neighborhood as a place to live (% positive responses)

| |
|---------|
| 0-10% |
| 10-20% |
| 20-30% |
| 30-40% |
| 40-50% |
| 50-60% |
| 60-70% |
| 70-80% |
| 80-90% |
| 90-100% |

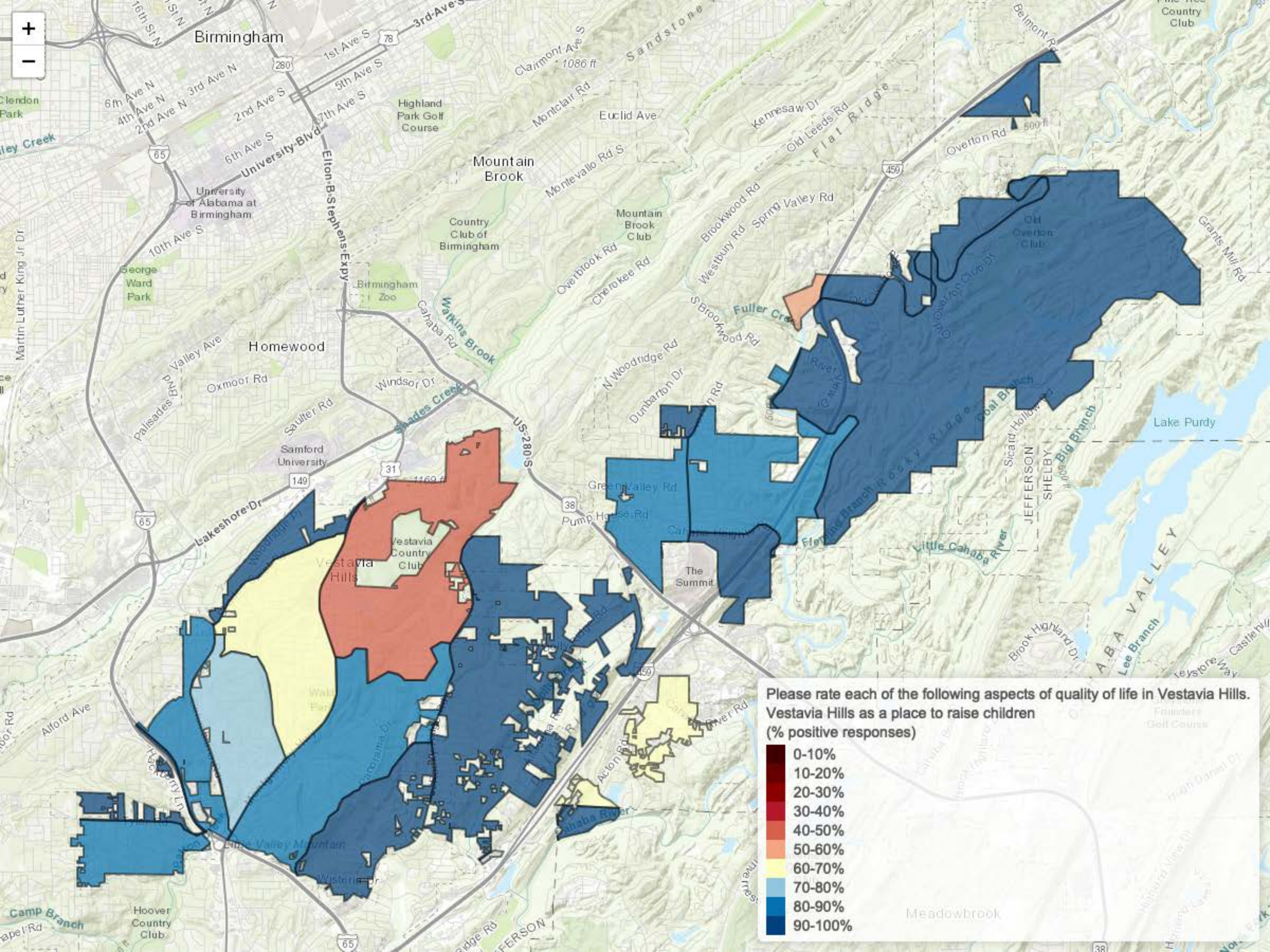

Birmingham

Mountain Brook

Homewood

Vestavia Hills

The Summit

Please rate each of the following aspects of quality of life in Vestavia Hills. Vestavia Hills as a place to raise children (% positive responses)

- 0-10%
- 10-20%
- 20-30%
- 30-40%
- 40-50%
- 50-60%
- 60-70%
- 70-80%
- 80-90%
- 90-100%

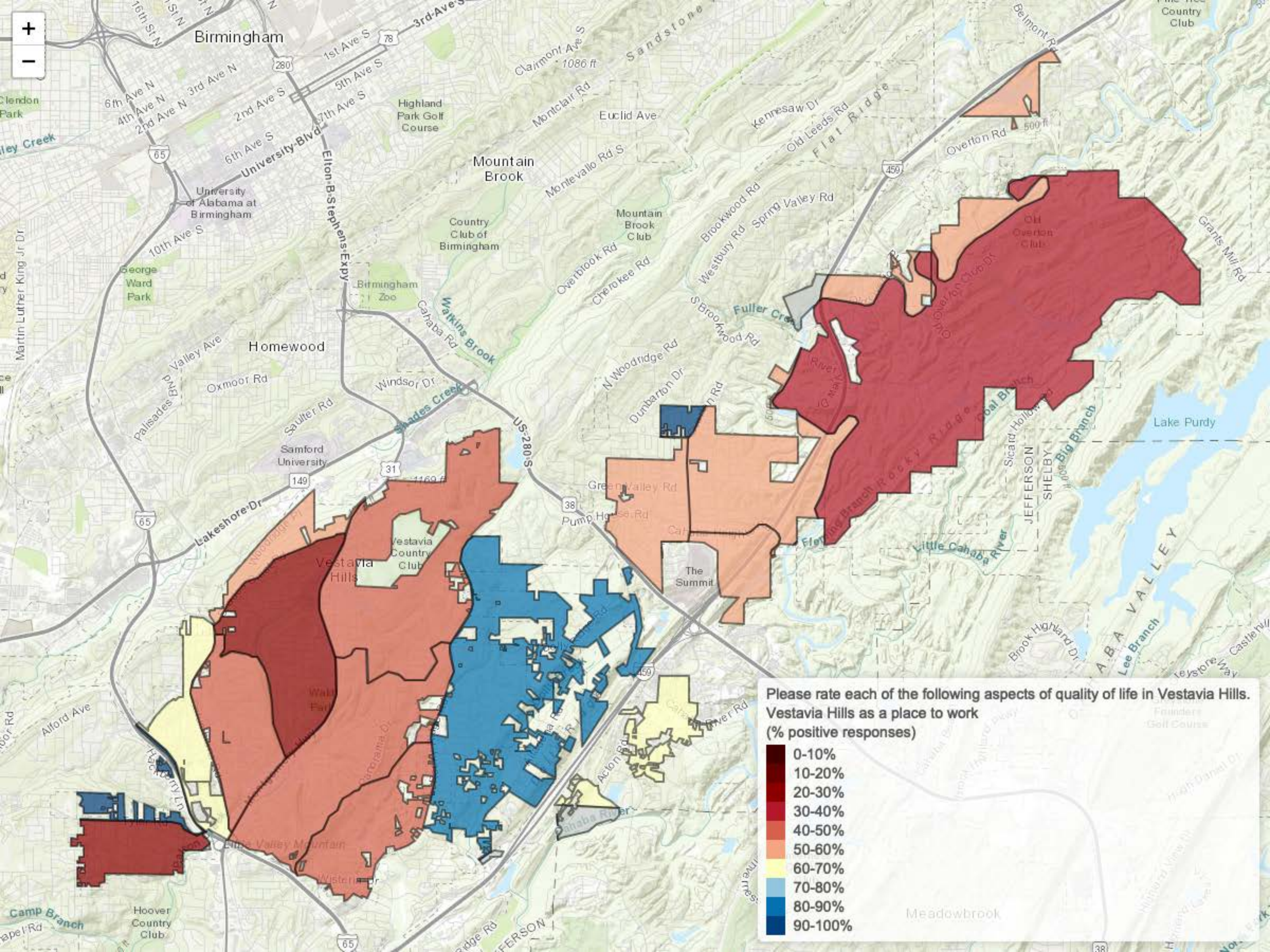

Please rate each of the following aspects of quality of life in Vestavia Hills.
 Vestavia Hills as a place to work
 (% positive responses)

- 0-10%
- 10-20%
- 20-30%
- 30-40%
- 40-50%
- 50-60%
- 60-70%
- 70-80%
- 80-90%
- 90-100%

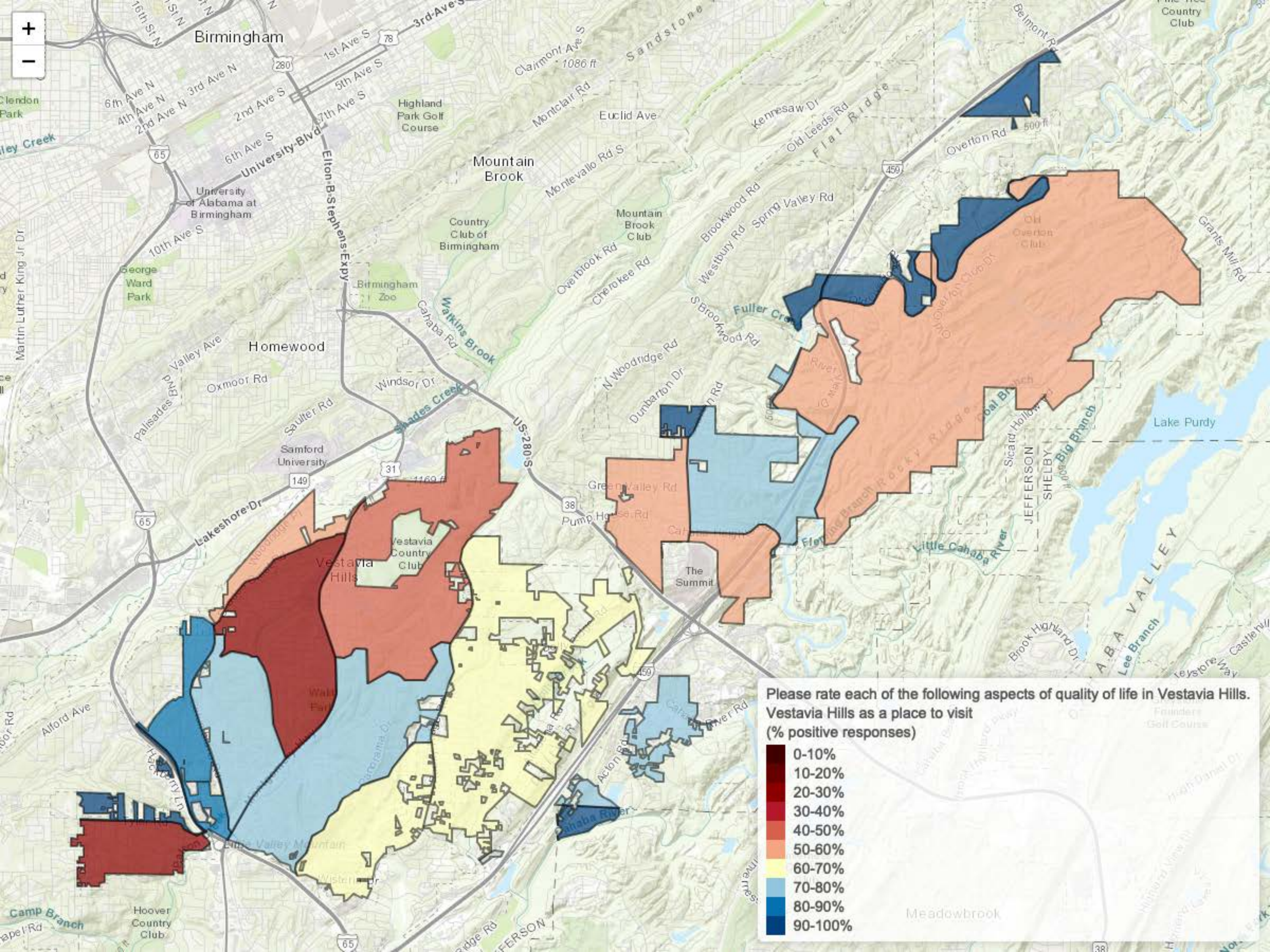

Please rate each of the following aspects of quality of life in Vestavia Hills. Vestavia Hills as a place to visit (% positive responses)

- 0-10%
- 10-20%
- 20-30%
- 30-40%
- 40-50%
- 50-60%
- 60-70%
- 70-80%
- 80-90%
- 90-100%

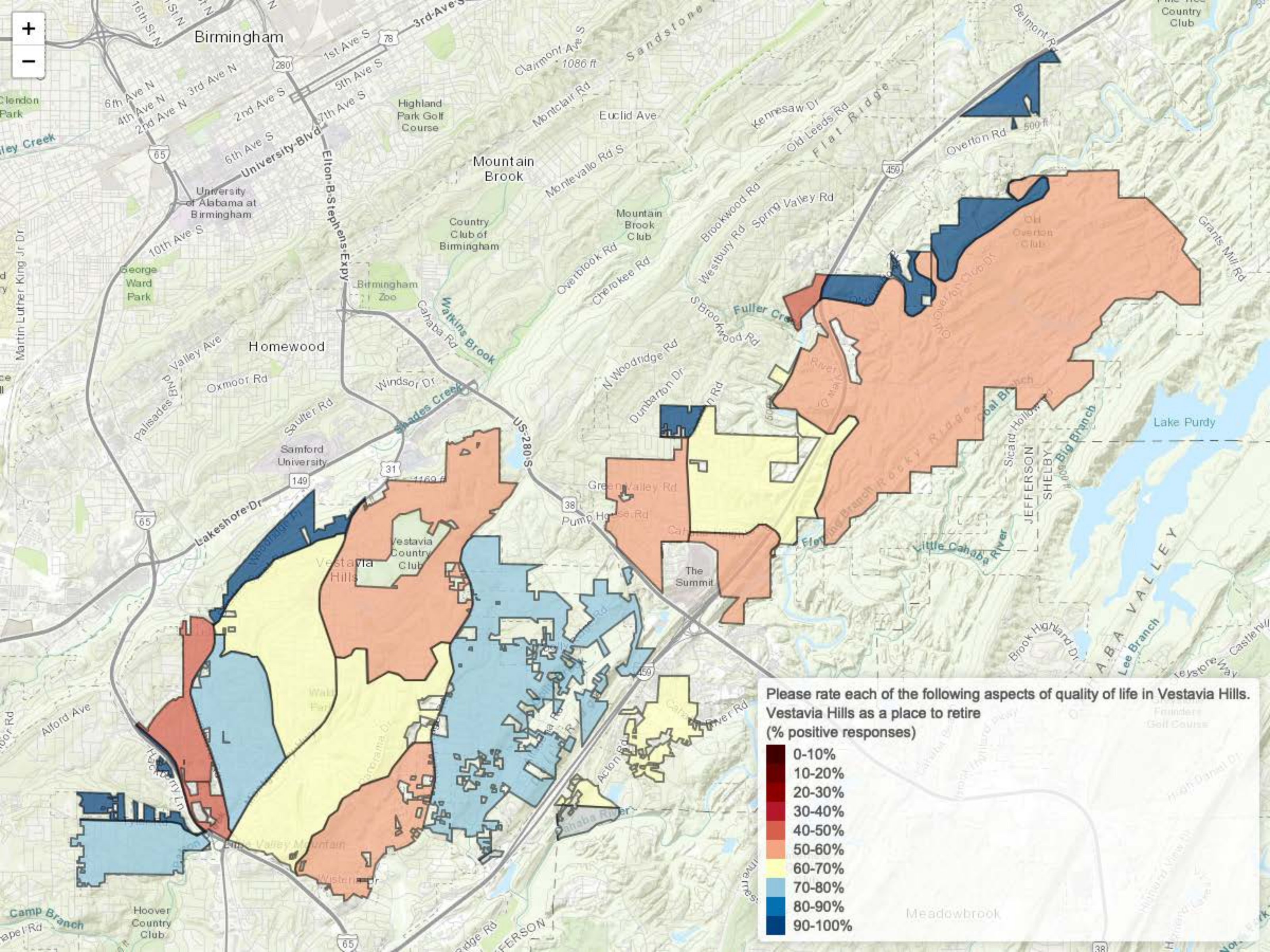

Birmingham

Homewood

Mountain Brook

Vestavia Hills

The Summit

Meadowbrook



Clendon Park

Martin Luther King Jr Dr

Camp Branch

University of Alabama at Birmingham

Samford University

Hoover Country Club

Highland Park Golf Course

Country Club of Birmingham

Vestavia Country Club

Mountain Brook Club

Five Hills Country Club

Lake Purdy

Founders Golf Course

University Blvd

Lakeshore Dr

Alford Ave

Elton B. Stephens Expy

Souther Rd

US-65

US-78

US-31

US-65

Montclair Rd

Overbrook Rd

Green Valley Rd

Acton Rd

Brookwood Rd

N Woodridge Rd

Green Valley Rd

Acton Rd

Old Leads Rd

Spring Valley Rd

Green Valley Rd

Acton Rd

Overton Rd

Overton Rd

Overton Rd

Overton Rd

Belmont Rd

Overton Rd

Overton Rd

Overton Rd

Belmont Rd

Overton Rd

Overton Rd

Overton Rd

Belmont Rd

Overton Rd

Overton Rd

Overton Rd

Belmont Rd

Overton Rd

Overton Rd

Overton Rd

6th Ave S

6th Ave S

6th Ave S

6th Ave S

6th Ave S

6th Ave S

6th Ave S

6th Ave S

6th Ave S

2nd Ave S

2nd Ave S

2nd Ave S

2nd Ave S

2nd Ave S

2nd Ave S

2nd Ave S

2nd Ave S

2nd Ave S

5th Ave S

5th Ave S

5th Ave S

5th Ave S

5th Ave S

5th Ave S

5th Ave S

5th Ave S

5th Ave S

7th Ave S

7th Ave S

7th Ave S

7th Ave S

7th Ave S

7th Ave S

7th Ave S

7th Ave S

7th Ave S

1st Ave S

1st Ave S

1st Ave S

1st Ave S

1st Ave S

1st Ave S

1st Ave S

1st Ave S

1st Ave S

3rd Ave S

3rd Ave S

3rd Ave S

3rd Ave S

3rd Ave S

3rd Ave S

3rd Ave S

3rd Ave S

3rd Ave S

6th Ave N

6th Ave N

6th Ave N

6th Ave N

6th Ave N

6th Ave N

6th Ave N

6th Ave N

6th Ave N

4th Ave N

4th Ave N

4th Ave N

4th Ave N

4th Ave N

4th Ave N

4th Ave N

4th Ave N

4th Ave N

3rd Ave N

3rd Ave N

3rd Ave N

3rd Ave N

3rd Ave N

3rd Ave N

3rd Ave N

3rd Ave N

3rd Ave N

2nd Ave N

2nd Ave N

2nd Ave N

2nd Ave N

2nd Ave N

2nd Ave N

2nd Ave N

2nd Ave N

2nd Ave N

1st Ave N

1st Ave N

1st Ave N

1st Ave N

1st Ave N

1st Ave N

1st Ave N

1st Ave N

1st Ave N

16th St N

16th St N

16th St N

16th St N

16th St N

16th St N

16th St N

16th St N

16th St N

15th St N

15th St N

15th St N

15th St N

15th St N

15th St N

15th St N

15th St N

15th St N

14th St N

14th St N

14th St N

14th St N

14th St N

14th St N

14th St N

14th St N

14th St N

13th St N

13th St N

13th St N

13th St N

13th St N

13th St N

13th St N

13th St N

13th St N

12th St N

12th St N

12th St N

12th St N

12th St N

12th St N

12th St N

12th St N

12th St N

11th St N

11th St N

11th St N

11th St N

11th St N

11th St N

11th St N

11th St N

11th St N

10th St N

10th St N

10th St N

10th St N

10th St N

10th St N

10th St N

10th St N

10th St N

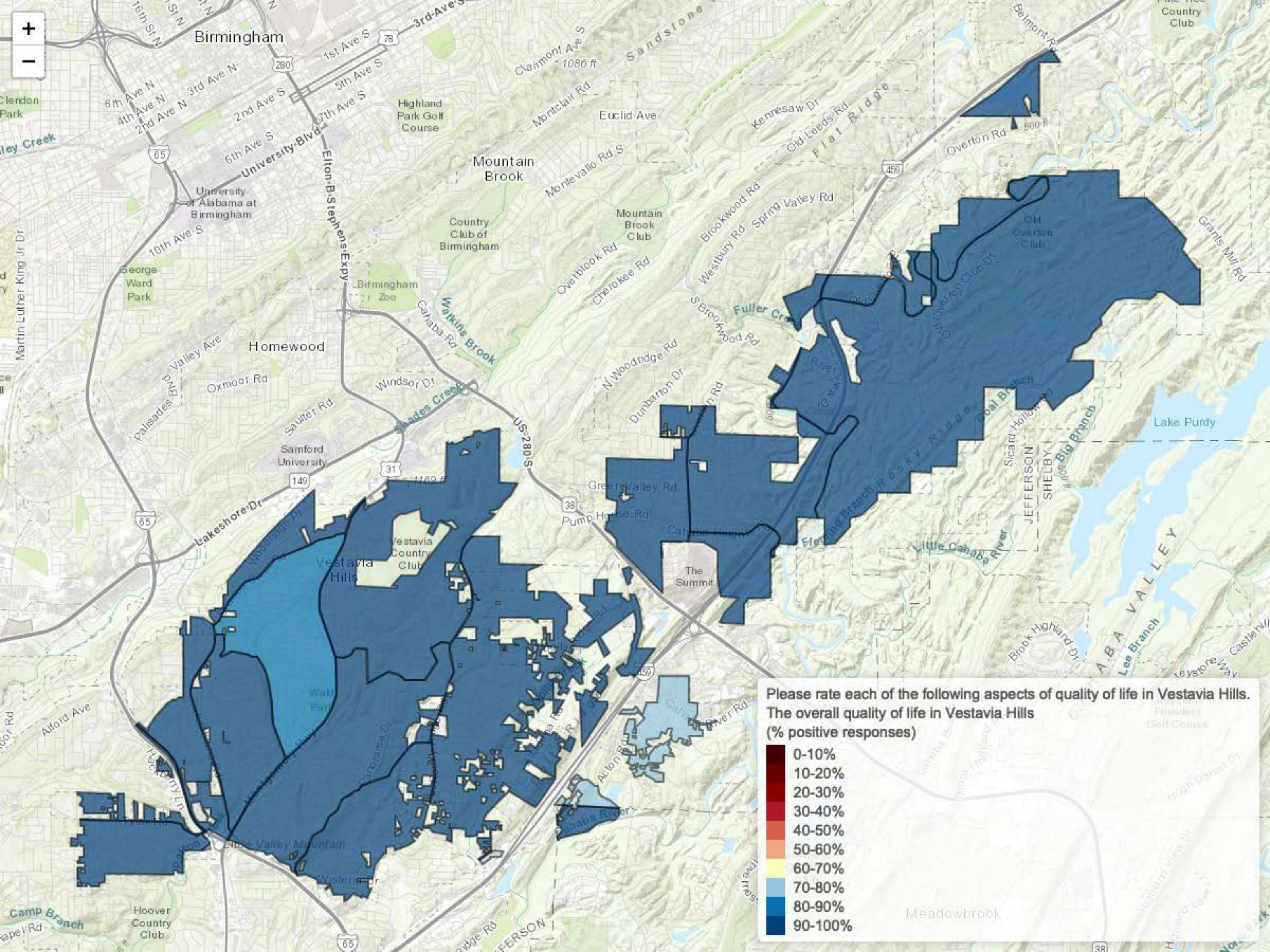

Please rate each of the following aspects of quality of life in Vestavia Hills. The overall quality of life in Vestavia Hills (% positive responses)

| |
|---------|
| 0-10% |
| 10-20% |
| 20-30% |
| 30-40% |
| 40-50% |
| 50-60% |
| 60-70% |
| 70-80% |
| 80-90% |
| 90-100% |

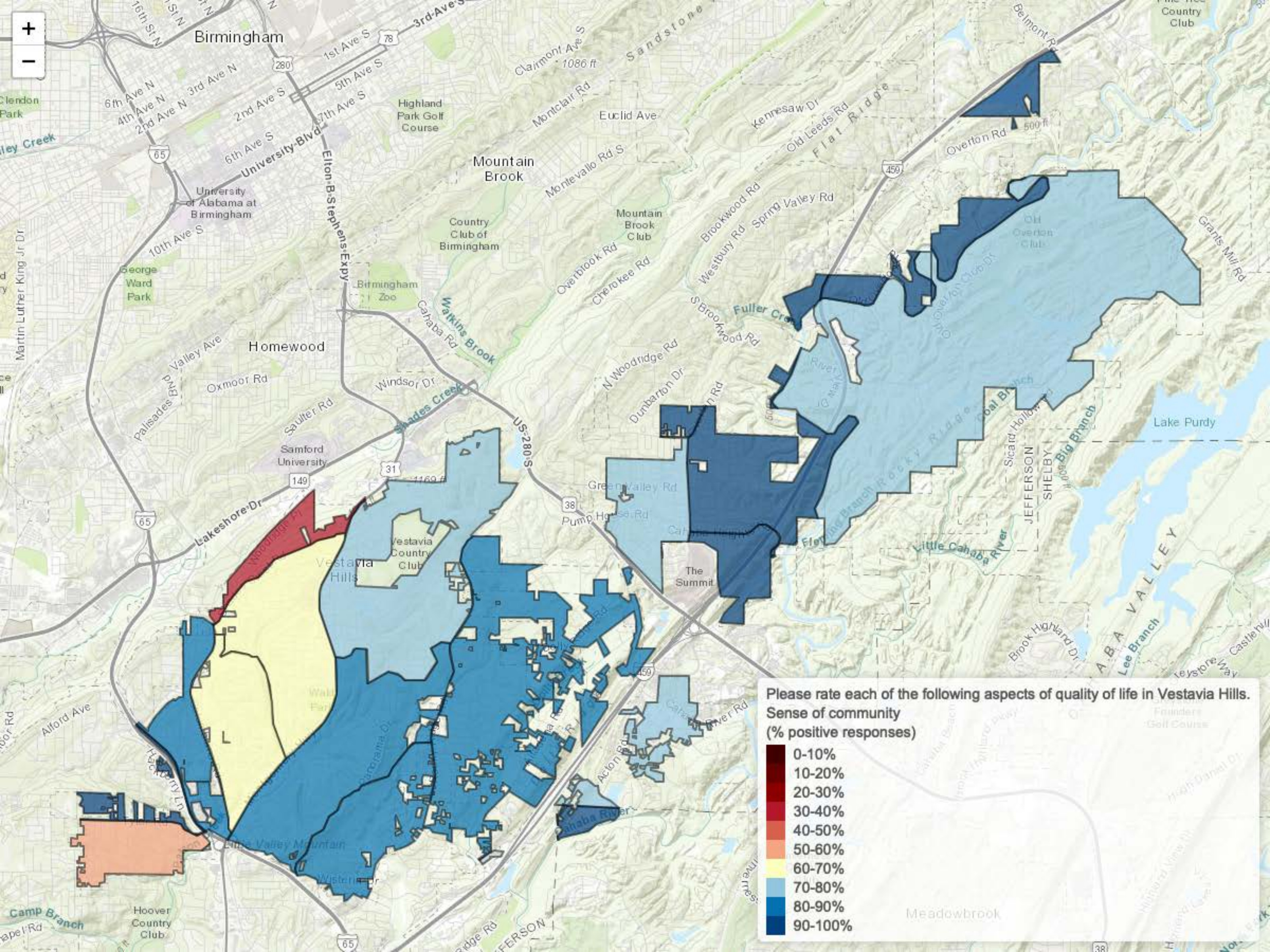

Please rate each of the following aspects of quality of life in Vestavia Hills.
Sense of community
(% positive responses)

| |
|---------|
| 0-10% |
| 10-20% |
| 20-30% |
| 30-40% |
| 40-50% |
| 50-60% |
| 60-70% |
| 70-80% |
| 80-90% |
| 90-100% |

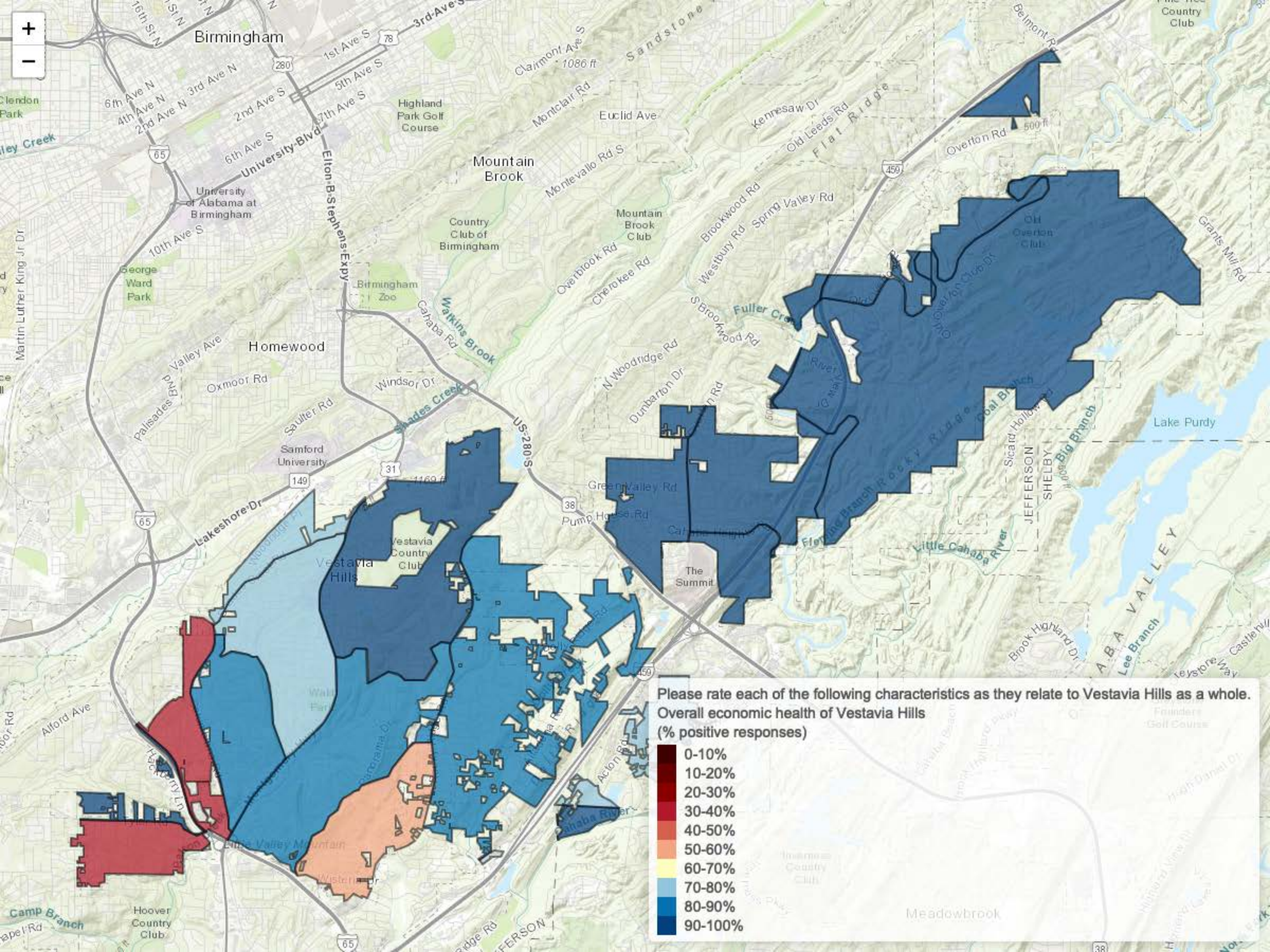

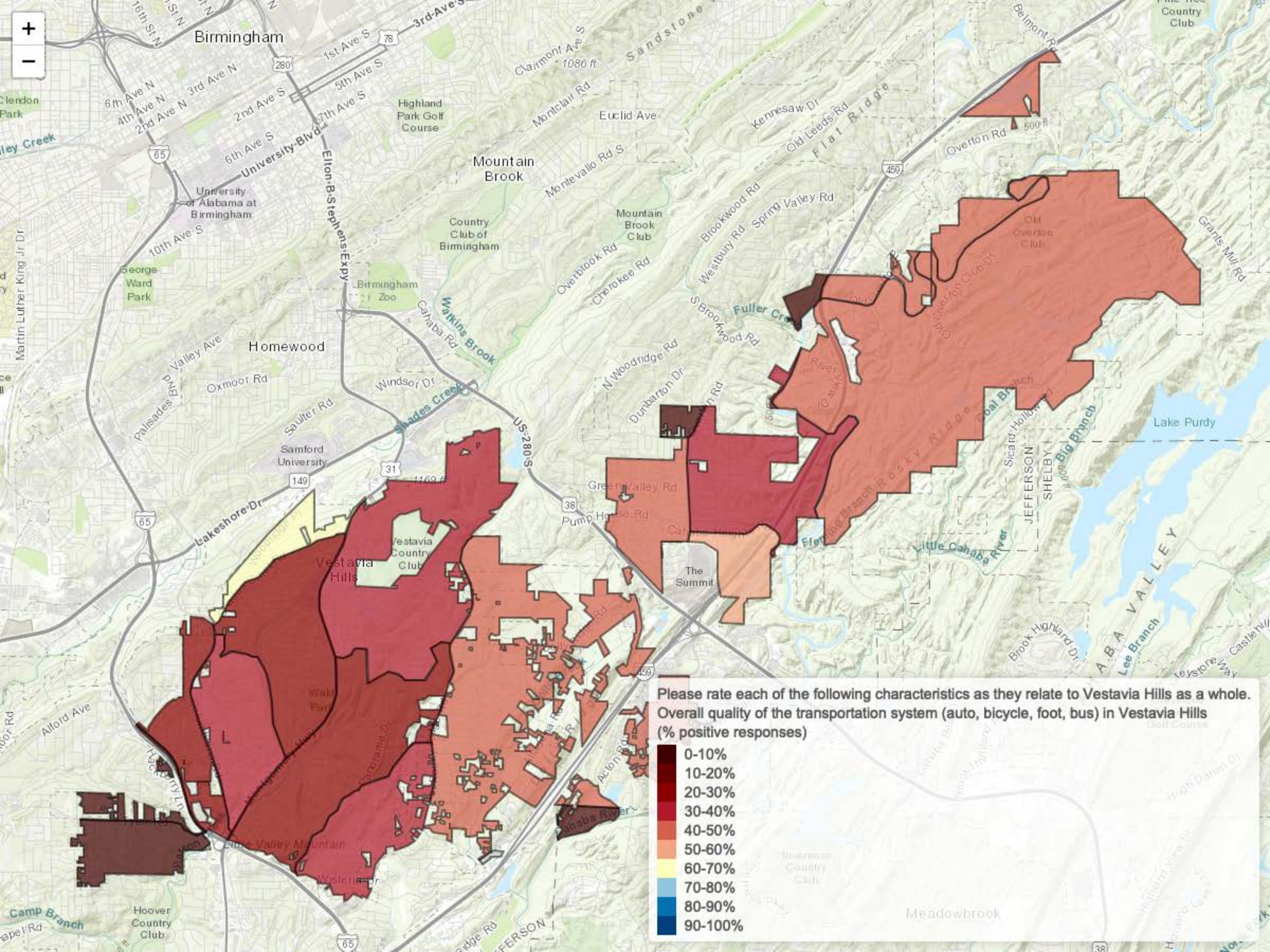

Please rate each of the following characteristics as they relate to Vestavia Hills as a whole. Overall quality of the transportation system (auto, bicycle, foot, bus) in Vestavia Hills (% positive responses)

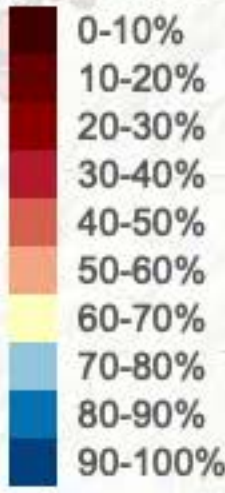

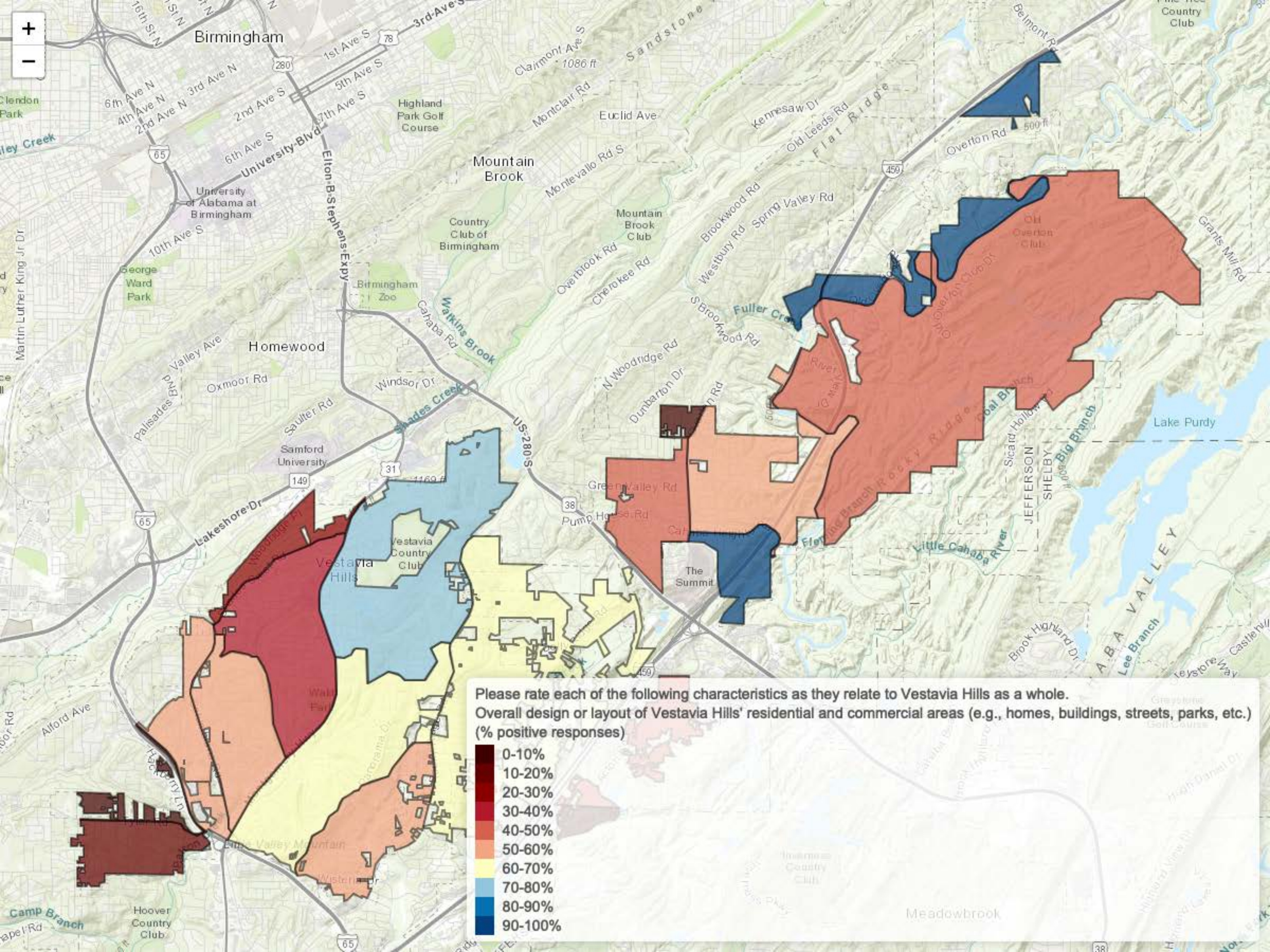

Please rate each of the following characteristics as they relate to Vestavia Hills as a whole.
Overall design or layout of Vestavia Hills' residential and commercial areas (e.g., homes, buildings, streets, parks, etc.)
(% positive responses)

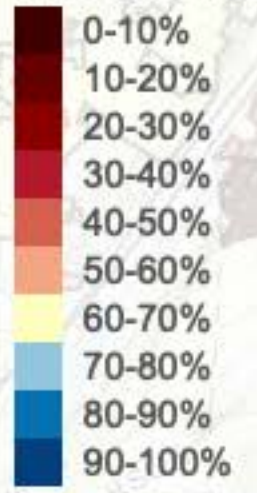

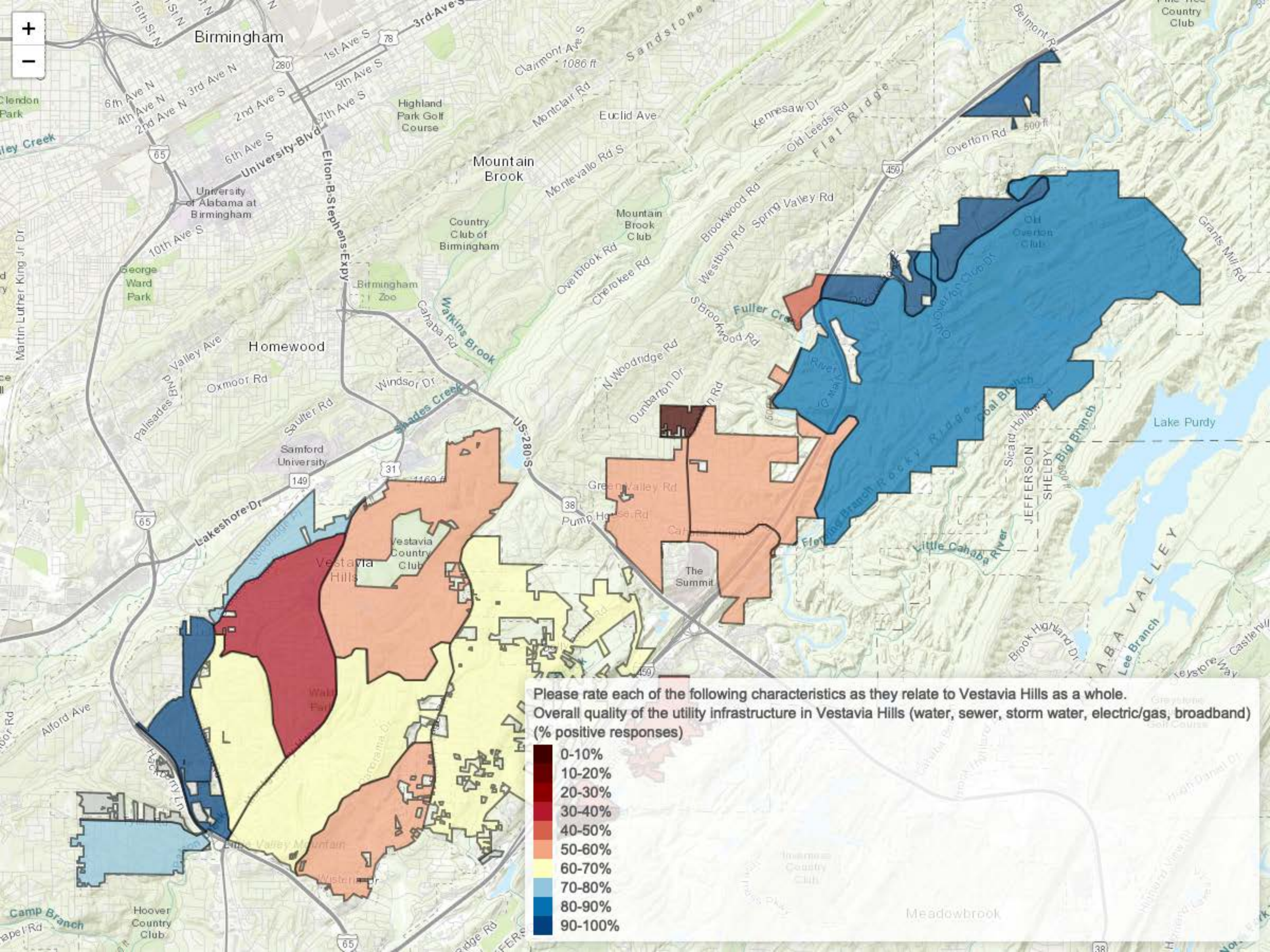

Please rate each of the following characteristics as they relate to Vestavia Hills as a whole.
Overall quality of the utility infrastructure in Vestavia Hills (water, sewer, storm water, electric/gas, broadband)
(% positive responses)

- 0-10%
- 10-20%
- 20-30%
- 30-40%
- 40-50%
- 50-60%
- 60-70%
- 70-80%
- 80-90%
- 90-100%

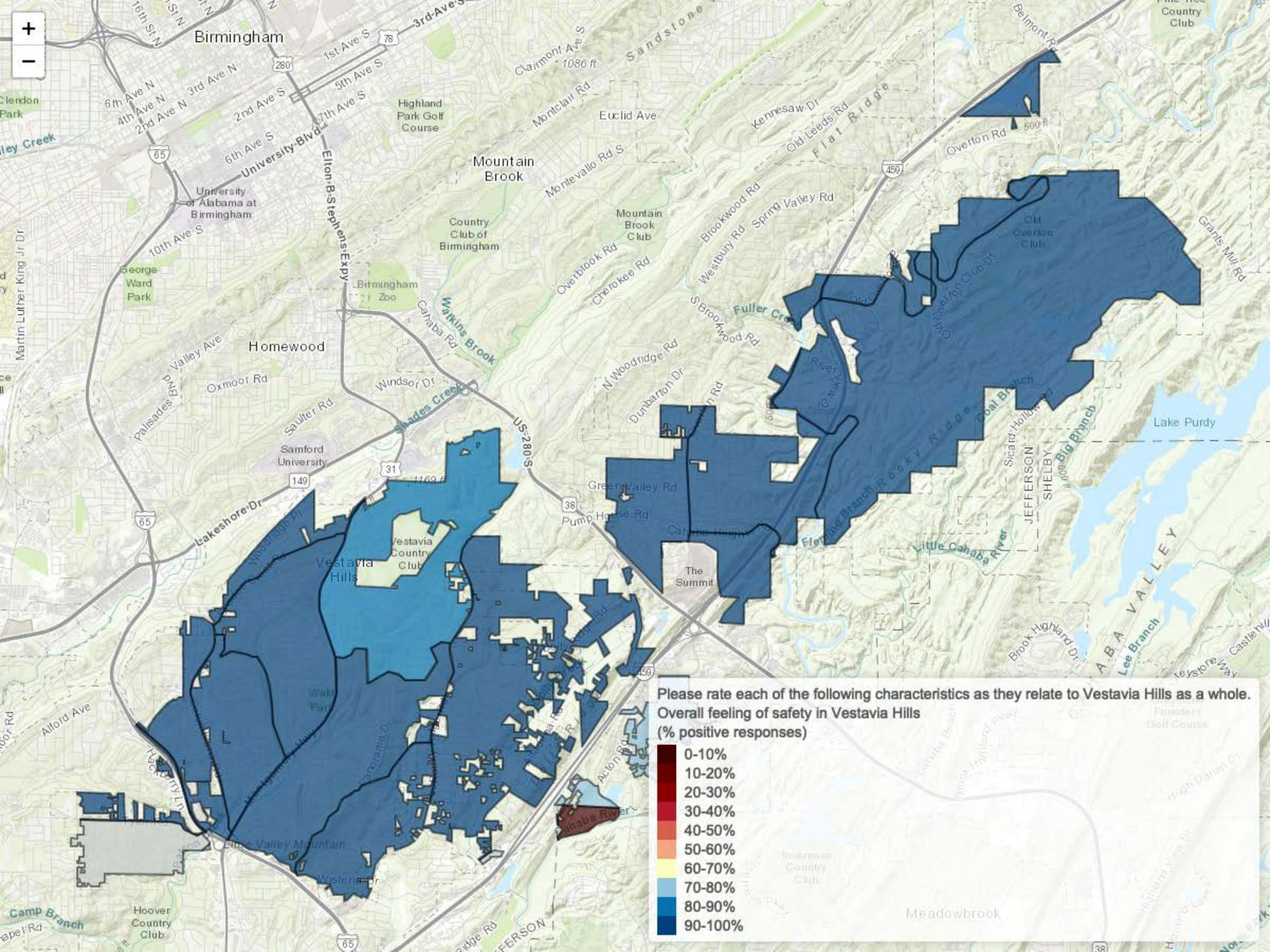

Please rate each of the following characteristics as they relate to Vestavia Hills as a whole.

Overall feeling of safety in Vestavia Hills

(% positive responses)

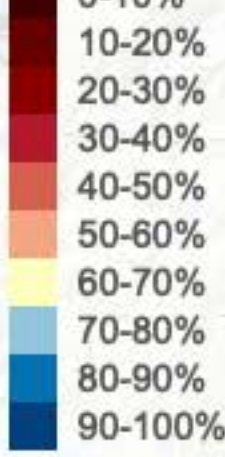

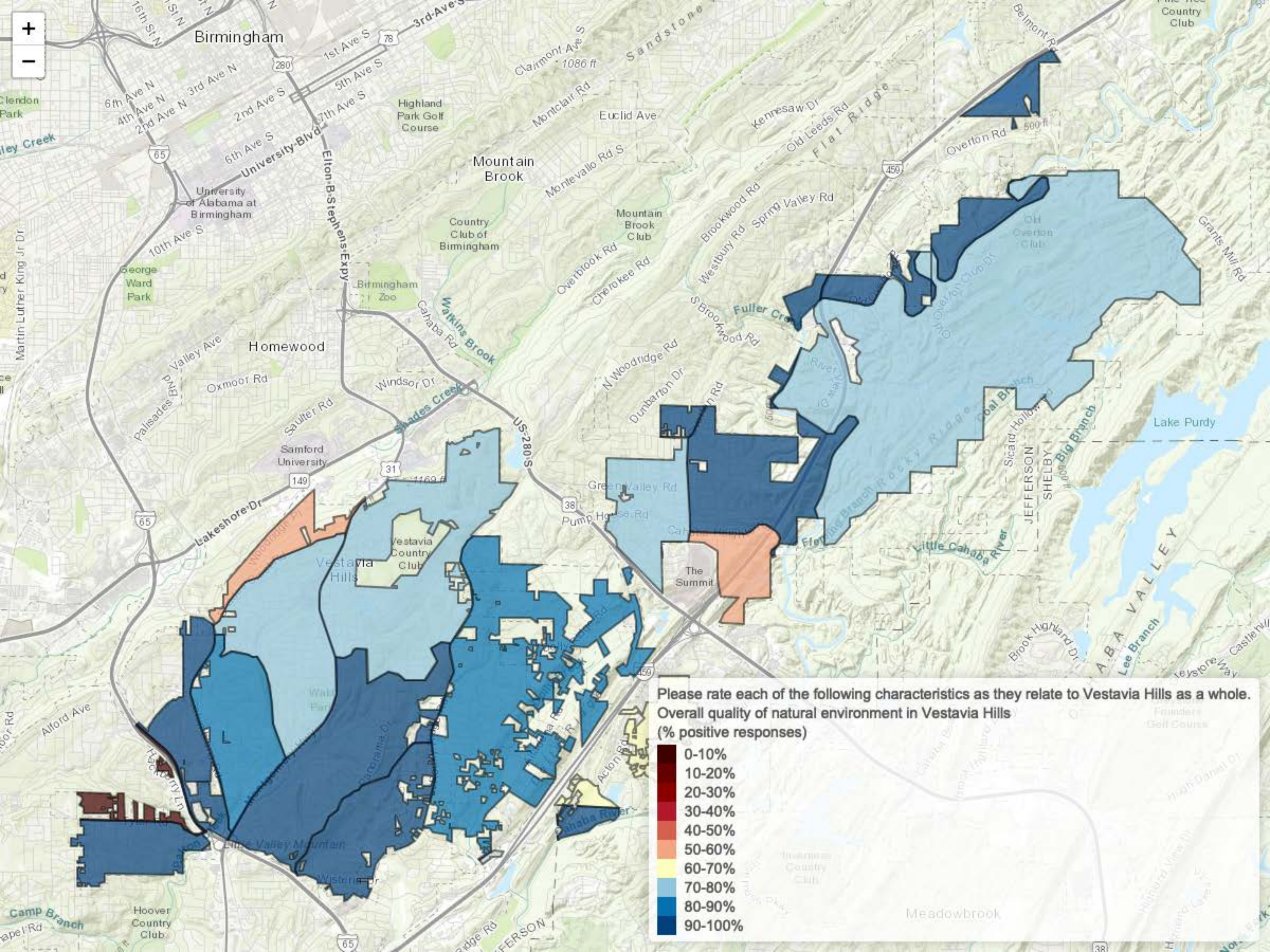

Please rate each of the following characteristics as they relate to Vestavia Hills as a whole.
Overall quality of natural environment in Vestavia Hills
 (% positive responses)

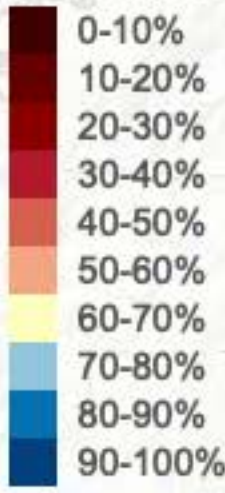

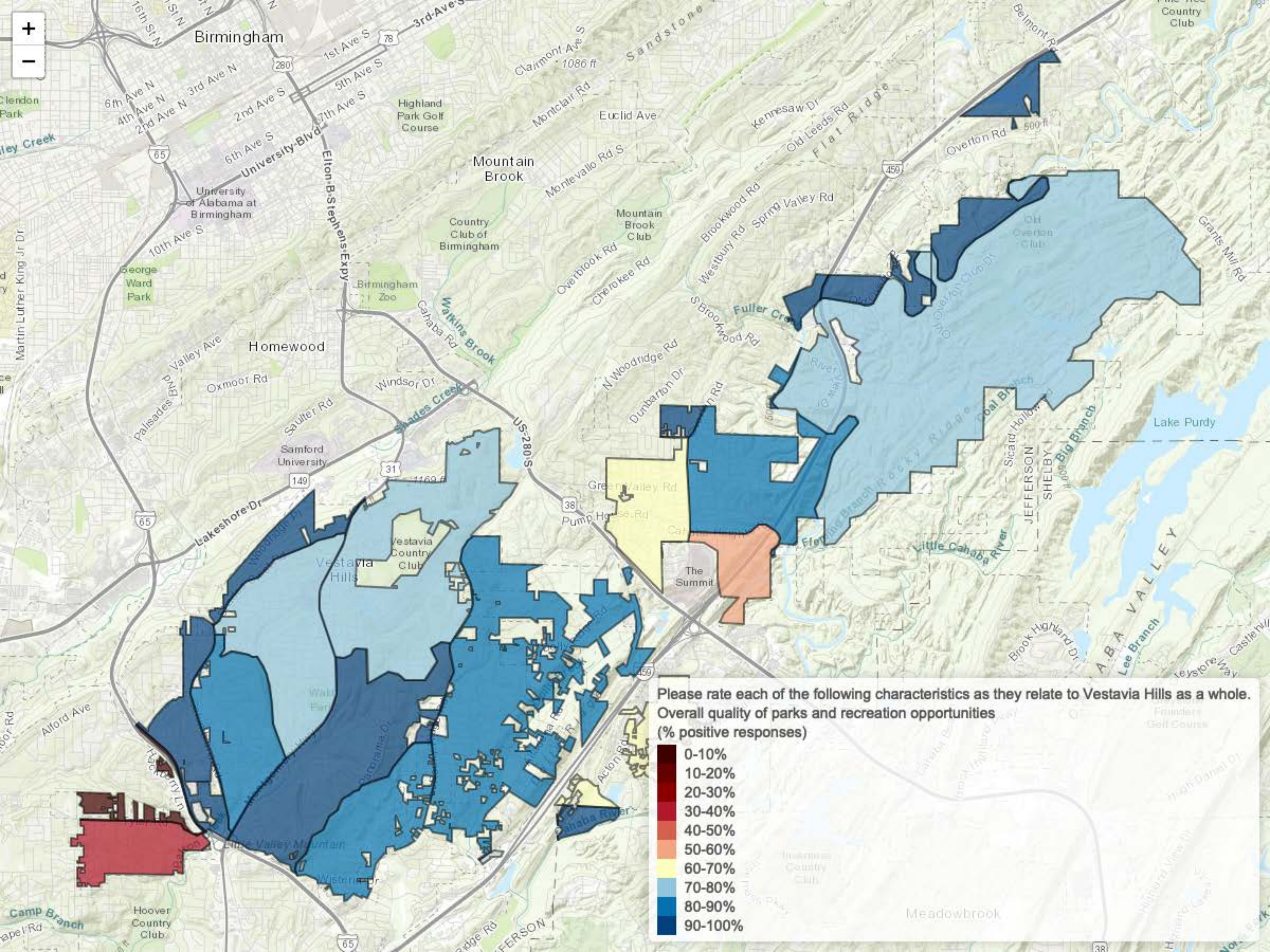

Please rate each of the following characteristics as they relate to Vestavia Hills as a whole.
Overall quality of parks and recreation opportunities
 (% positive responses)



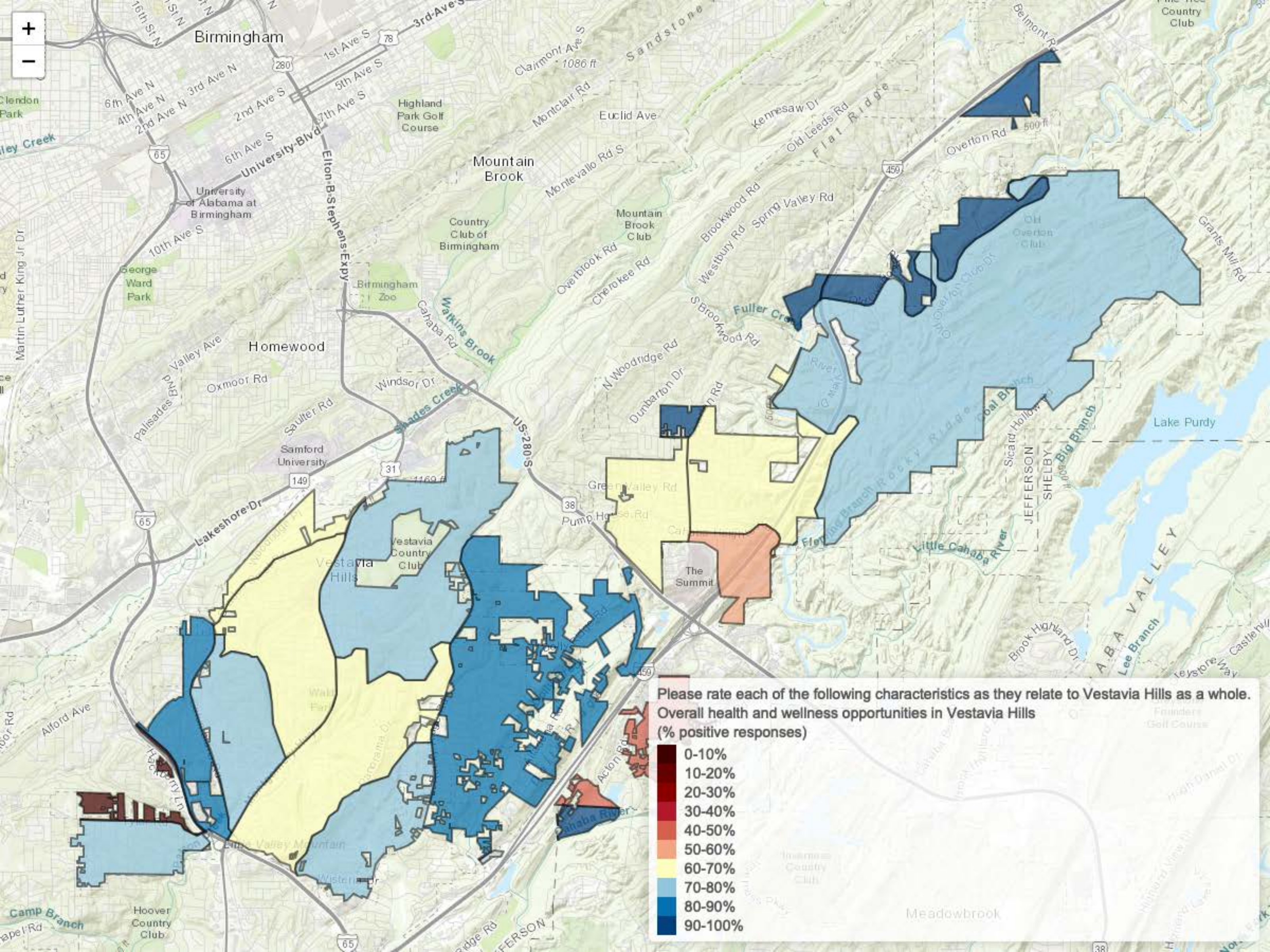

Birmingham

Homewood

Mountain Brook

Vestavia Hills

The Summit

Meadowbrook



Clendon Park

Martin Luther King Jr Dr

Camp Branch

University of Alabama at Birmingham

George Ward Park

Samford University

Hoover Country Club

Highland Park Golf Course

Country Club of Birmingham

Vestavia Country Club

Mountain Brook Club

Pump House Rd

Spring Valley Rd

Little Cahaba River

Overton Rd

Seward Hollow Rd

Brook Highland Dr

Belmont Rd

Lee Branch

High Darnall Dr

Grants Mill Rd

Lake Purdy

Founders Golf Course

Volunteer Park

University Blvd

Palisades Blvd

Lakeshore Dr

Alford Ave

1st Ave S

Windsor Dr

Green Valley Rd

Acton Rd

5th Ave S

Windsor Dr

Green Valley Rd

Acton Rd

7th Ave S

Windsor Dr

Green Valley Rd

Acton Rd

Montclair Rd

Windsor Dr

Green Valley Rd

Acton Rd

Monteclar Rd

Windsor Dr

Green Valley Rd

Acton Rd

Monteclar Rd

Windsor Dr

Green Valley Rd

Acton Rd

Monteclar Rd

Windsor Dr

Green Valley Rd

Acton Rd

Monteclar Rd

Windsor Dr

Green Valley Rd

Acton Rd

Monteclar Rd

Windsor Dr

Green Valley Rd

Acton Rd

Monteclar Rd

Windsor Dr

Green Valley Rd

Acton Rd

Monteclar Rd

Windsor Dr

Green Valley Rd

Acton Rd

Monteclar Rd

Windsor Dr

Green Valley Rd

Acton Rd

6th Ave S

Palisades Blvd

Lakeshore Dr

Alford Ave

2nd Ave S

Palisades Blvd

Lakeshore Dr

Alford Ave

4th Ave S

Palisades Blvd

Lakeshore Dr

Alford Ave

6th Ave S

Palisades Blvd

Lakeshore Dr

Alford Ave

8th Ave S

Palisades Blvd

Lakeshore Dr

Alford Ave

10th Ave S

Palisades Blvd

Lakeshore Dr

Alford Ave

12th Ave S

Palisades Blvd

Lakeshore Dr

Alford Ave

14th Ave S

Palisades Blvd

Lakeshore Dr

Alford Ave

16th Ave S

Palisades Blvd

Lakeshore Dr

Alford Ave

18th Ave S

Palisades Blvd

Lakeshore Dr

Alford Ave

20th Ave S

Palisades Blvd

Lakeshore Dr

Alford Ave

22nd Ave S

Palisades Blvd

Lakeshore Dr

Alford Ave

24th Ave S

Palisades Blvd

Lakeshore Dr

Alford Ave

26th Ave S

Palisades Blvd

Lakeshore Dr

Alford Ave

28th Ave S

Palisades Blvd

Lakeshore Dr

Alford Ave

6th Ave S

Palisades Blvd

Lakeshore Dr

Alford Ave

2nd Ave S

Palisades Blvd

Lakeshore Dr

Alford Ave

4th Ave S

Palisades Blvd

Lakeshore Dr

Alford Ave

6th Ave S

Palisades Blvd

Lakeshore Dr

Alford Ave

8th Ave S

Palisades Blvd

Lakeshore Dr

Alford Ave

10th Ave S

Palisades Blvd

Lakeshore Dr

Alford Ave

12th Ave S

Palisades Blvd

Lakeshore Dr

Alford Ave

14th Ave S

Palisades Blvd

Lakeshore Dr

Alford Ave

16th Ave S

Palisades Blvd

Lakeshore Dr

Alford Ave

18th Ave S

Palisades Blvd

Lakeshore Dr

Alford Ave

20th Ave S

Palisades Blvd

Lakeshore Dr

Alford Ave

22nd Ave S

Palisades Blvd

Lakeshore Dr

Alford Ave

24th Ave S

Palisades Blvd

Lakeshore Dr

Alford Ave

26th Ave S

Palisades Blvd

Lakeshore Dr

Alford Ave

28th Ave S

Palisades Blvd

Lakeshore Dr

Alford Ave

6th Ave S

Palisades Blvd

Lakeshore Dr

Alford Ave

2nd Ave S

Palisades Blvd

Lakeshore Dr

Alford Ave

4th Ave S

Palisades Blvd

Lakeshore Dr

Alford Ave

6th Ave S

Palisades Blvd

Lakeshore Dr

Alford Ave

8th Ave S

Palisades Blvd

Lakeshore Dr

Alford Ave

10th Ave S

Palisades Blvd

Lakeshore Dr

Alford Ave

12th Ave S

Palisades Blvd

Lakeshore Dr

Alford Ave

14th Ave S

Palisades Blvd

Lakeshore Dr

Alford Ave

16th Ave S

Palisades Blvd

Lakeshore Dr

Alford Ave

18th Ave S

Palisades Blvd

Lakeshore Dr

Alford Ave

20th Ave S

Palisades Blvd

Lakeshore Dr

Alford Ave

22nd Ave S

Palisades Blvd

Lakeshore Dr

Alford Ave

24th Ave S

Palisades Blvd

Lakeshore Dr

Alford Ave

26th Ave S

Palisades Blvd

Lakeshore Dr

Alford Ave

28th Ave S

Palisades Blvd

Lakeshore Dr

Alford Ave

6th Ave S

Palisades Blvd

Lakeshore Dr

Alford Ave

2nd Ave S

Palisades Blvd

Lakeshore Dr

Alford Ave

4th Ave S

Palisades Blvd

Lakeshore Dr

Alford Ave

6th Ave S

Palisades Blvd

Lakeshore Dr

Alford Ave

8th Ave S

Palisades Blvd

Lakeshore Dr

Alford Ave

10th Ave S

Palisades Blvd

Lakeshore Dr

Alford Ave

12th Ave S

Palisades Blvd

Lakeshore Dr

Alford Ave

14th Ave S

Palisades Blvd

Lakeshore Dr

Alford Ave

16th Ave S

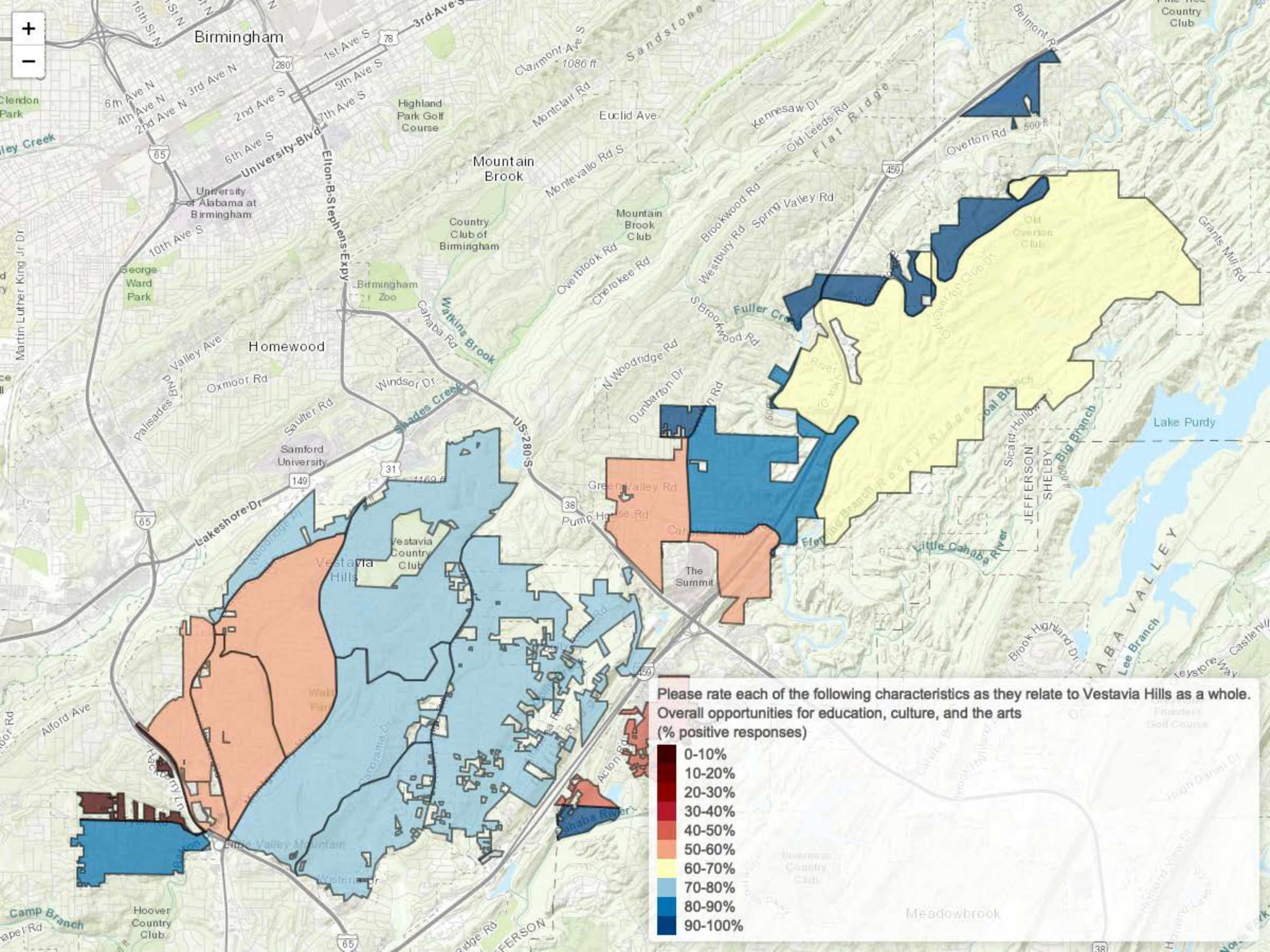

Birmingham

Homewood

Mountain Brook

Vestavia Hills

The Summit

JEFFERSON
SHELBY

A.B.A. VALLEY

Meadowbrook



Clendon Park
Cley Creek

Martin Luther King Jr Dr

Alford Ave

Camp Branch
Hoover Country Club

University of Alabama at Birmingham

Samford University

Hoover Country Club

Highland Park Golf Course

Country Club of Birmingham

Vestavia Country Club

Clairmont Ave S
1086 ft

Mountain Brook Club

Pump House Rd

Acton Rd

Acton Rd

Acton Rd

Mountain Brook Club

Pump House Rd

Acton Rd

Acton Rd

Acton Rd

Overton Rd
500 ft

Overton Rd

Overton Rd

Overton Rd

Overton Rd

Overton Rd

Overton Club

Overton Club

Overton Club

Overton Club

Overton Club

Overton Club

Overton Club

Overton Club

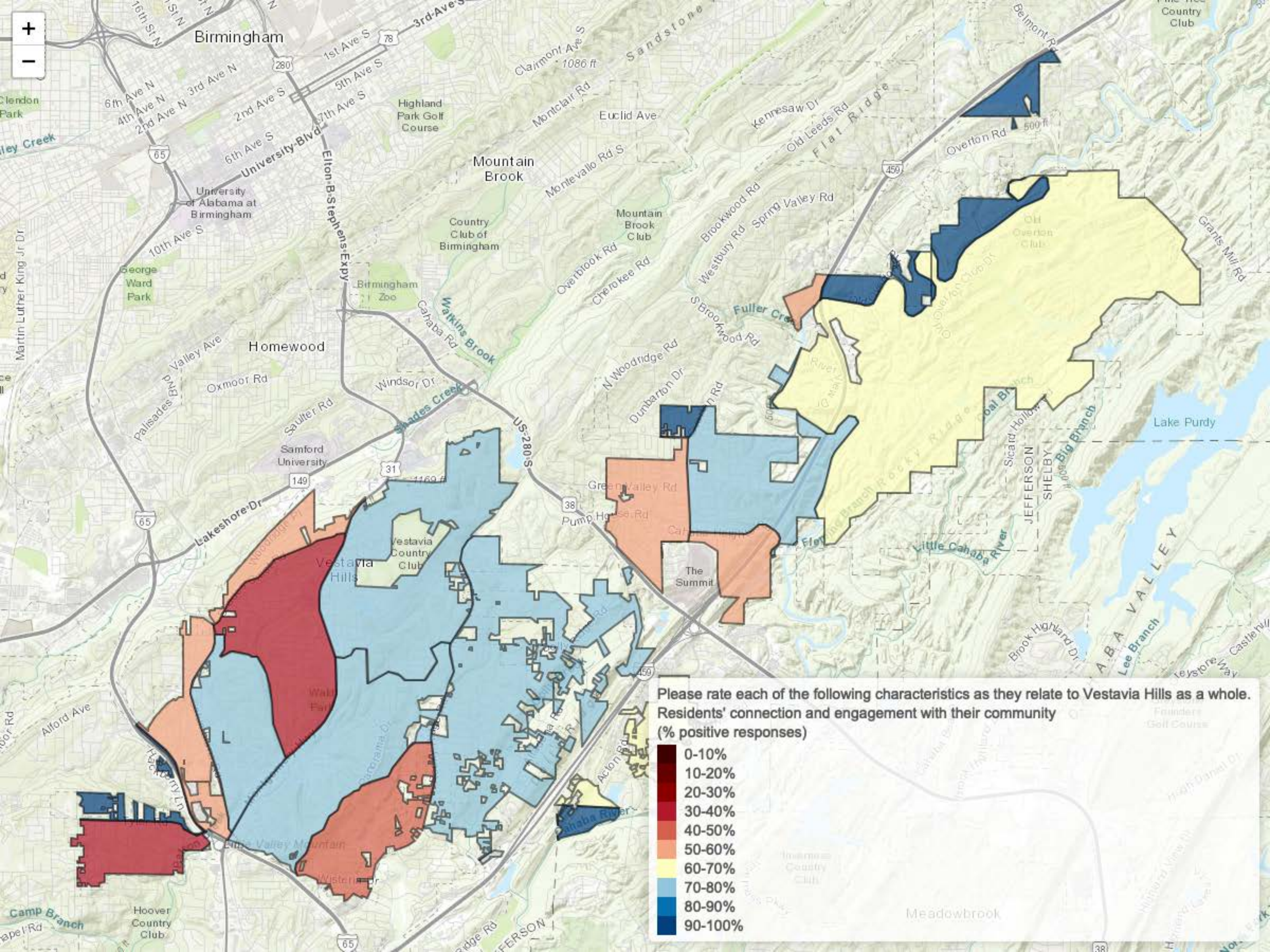

Birmingham

Homewood

Mountain Brook

Vestavia Hills

The Summit

Meadowbrook



Clendon Park

George Ward Park

Camp Branch

University of Alabama at Birmingham

Samford University

Hoover Country Club

Highland Park Golf Course

Country Club of Birmingham

Vestavia Country Club

Mountain Brook Club

The Summit

Country Club

Lake Purdy

Founders Golf Course

University Blvd

Palisades Blvd

Lakeshore Dr

Alford Ave

Elton B. Stephens Expy

Windsor Dr

Saulter Rd

Emory Valley Ln

1st Ave S

Oxmoor Rd

Green Valley Rd

Wistful Dr

5th Ave S

Windsor Dr

Green Valley Rd

Wistful Dr

7th Ave S

Windsor Dr

Green Valley Rd

Wistful Dr

Montclair Rd

Windsor Dr

Green Valley Rd

Wistful Dr

Monteclar Rd

Windsor Dr

Green Valley Rd

Wistful Dr

Monteclar Rd

Windsor Dr

Green Valley Rd

Wistful Dr

Monteclar Rd

Windsor Dr

Green Valley Rd

Wistful Dr

Monteclar Rd

Windsor Dr

Green Valley Rd

Wistful Dr

Monteclar Rd

Windsor Dr

Green Valley Rd

Wistful Dr

Monteclar Rd

Windsor Dr

Green Valley Rd

Wistful Dr

Monteclar Rd

Windsor Dr

Green Valley Rd

Wistful Dr

Monteclar Rd

Windsor Dr

Green Valley Rd

Wistful Dr

Monteclar Rd

Windsor Dr

Green Valley Rd

Wistful Dr

Monteclar Rd

Windsor Dr

Green Valley Rd

Wistful Dr

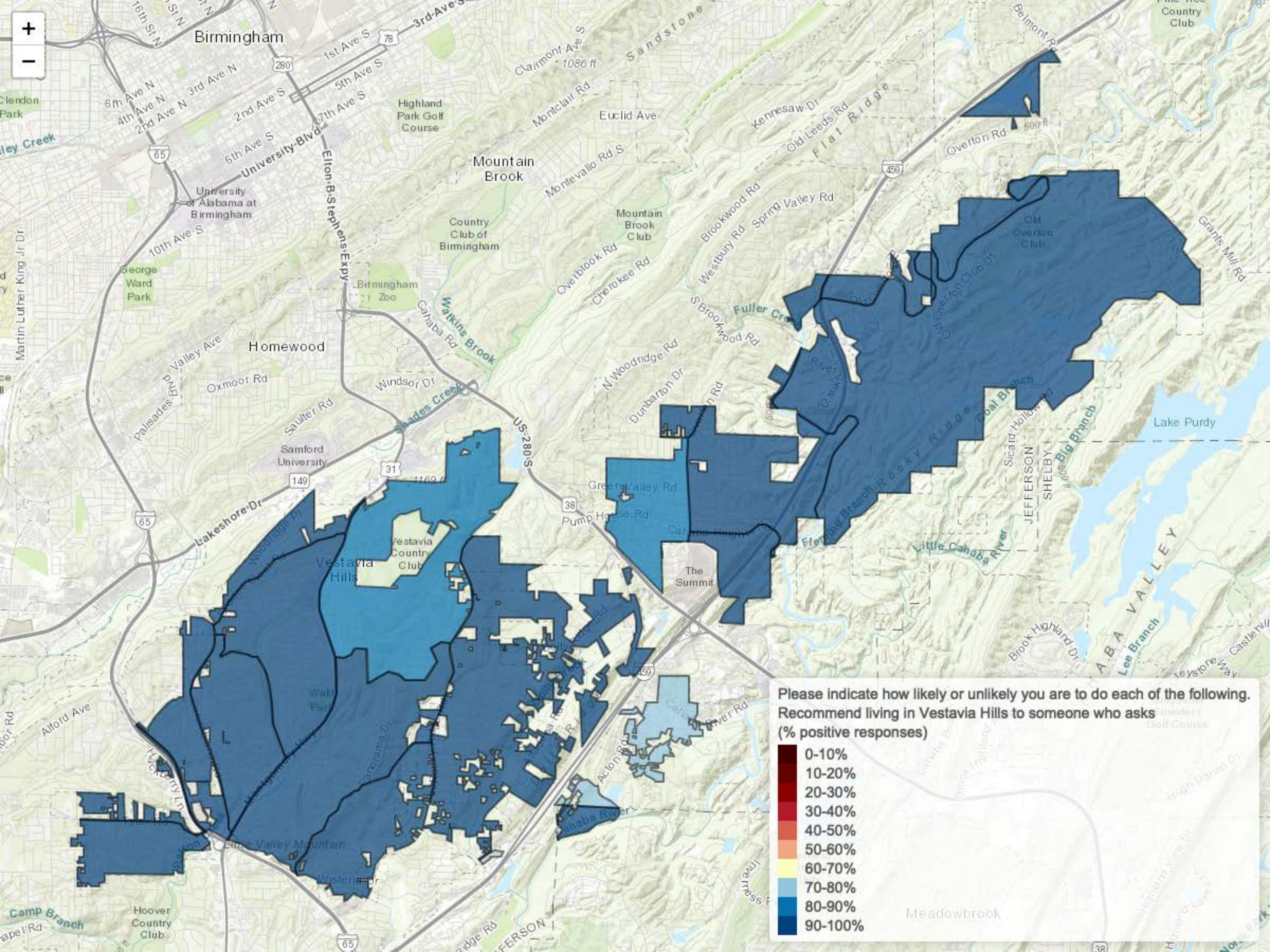

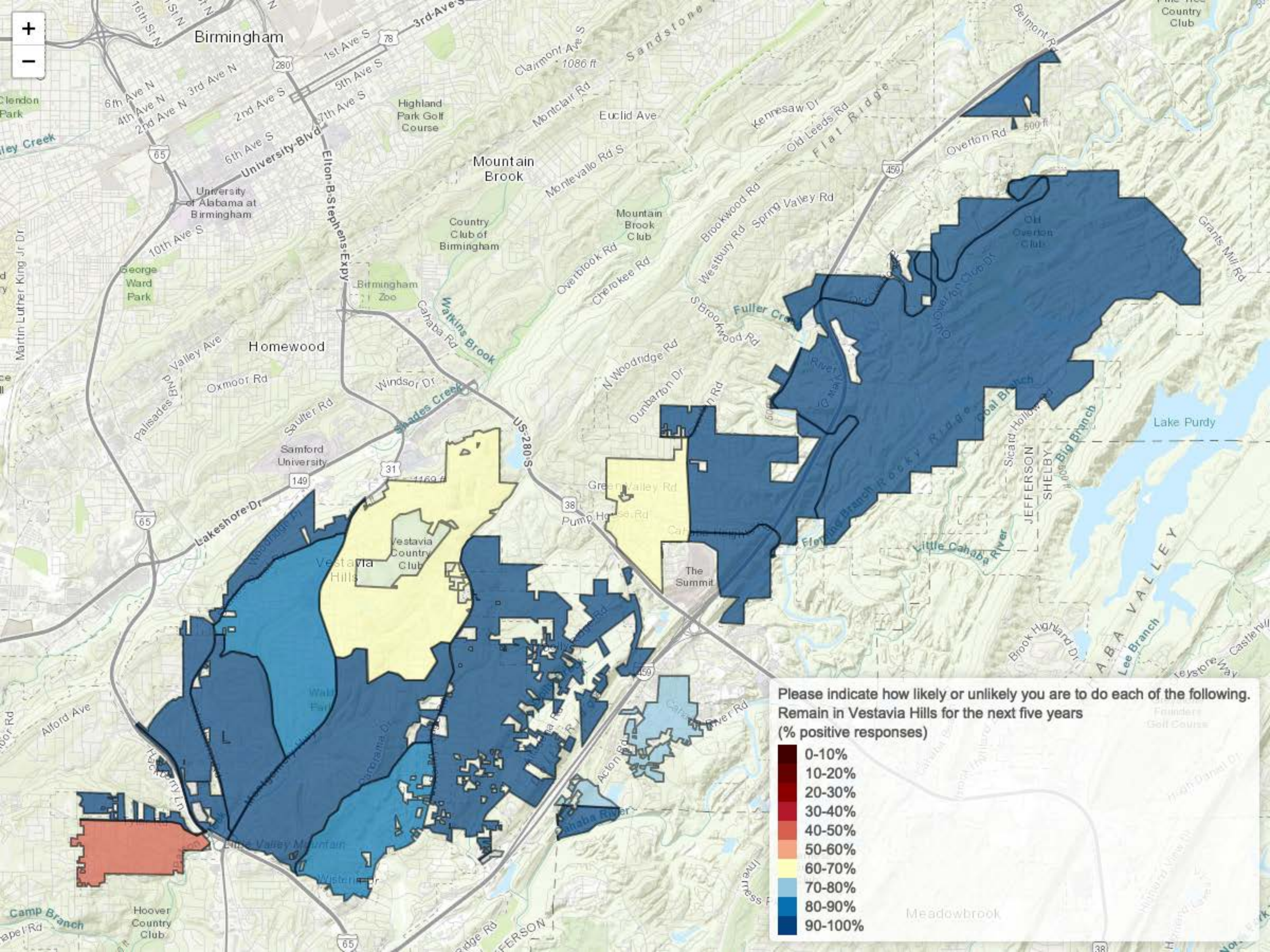

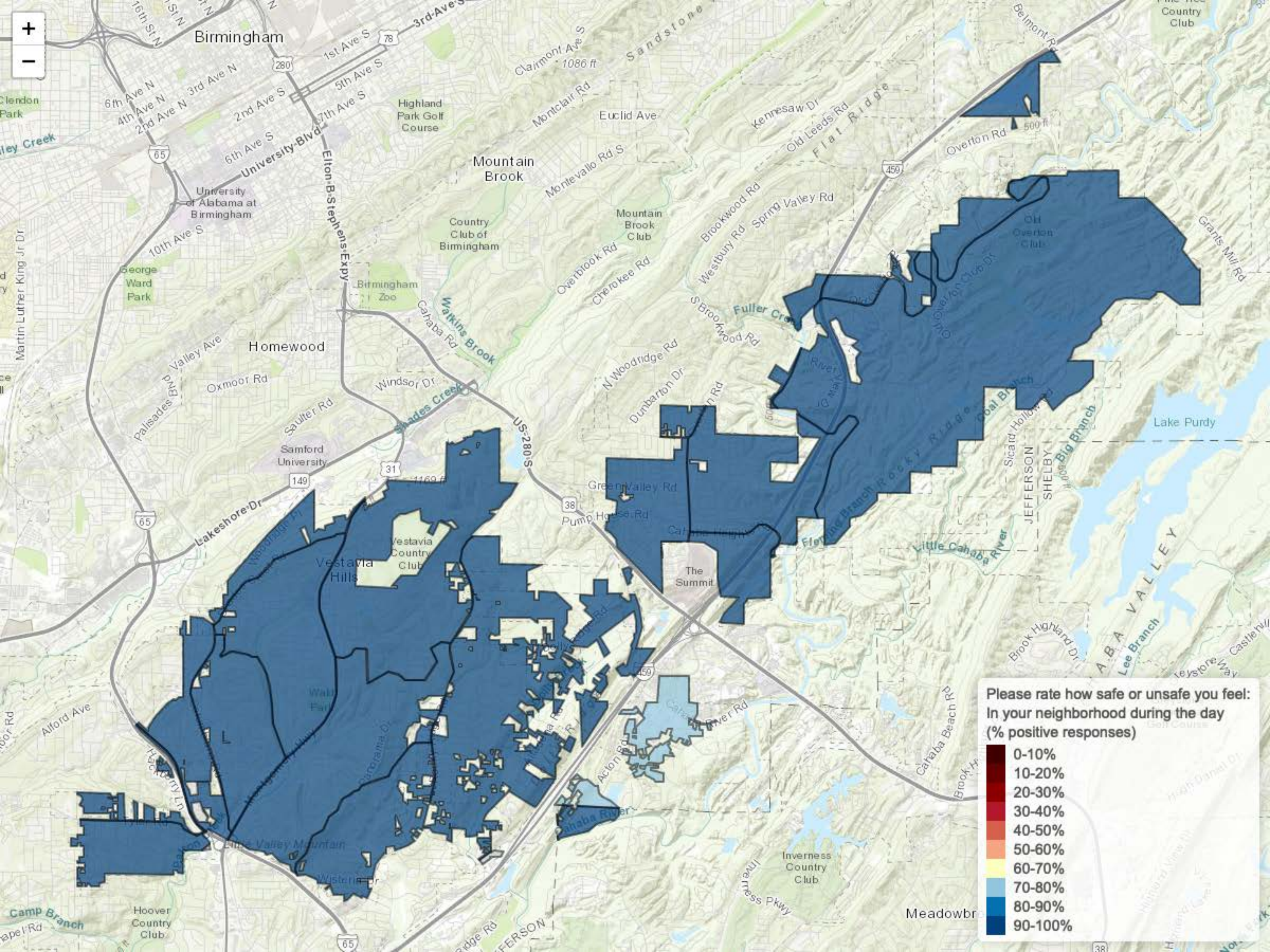

Birmingham

Homewood

Mountain Brook

Vestavia Hills

The Summit

Meadowbr



Clendon Park

Martin Luther King Jr Dr

Camp Branch

University of Alabama at Birmingham

Samford University

Hoover Country Club

Highland Park Golf Course

Birmingham Zoo

Jefferson

Clairmont Ave S 1086 ft

Euclid Ave

Mountain Brook Club

Green Valley Rd

Inverness Country Club

Kennesaw Dr

Spring Valley Rd

Fuller Cr

Inverness Pkwy

Old Leads Rd

Westbury Rd

S Brookwood Rd

Little Cahaba River

Inverness Pkwy

Overton Rd 500 ft

Old Overton Club

Brookwood Rd

Pump House Rd

Little Cahaba River

Carabata Beach Rd

Inverness Pkwy

Please rate how safe or unsafe you feel:
In your neighborhood during the day
(% positive responses)

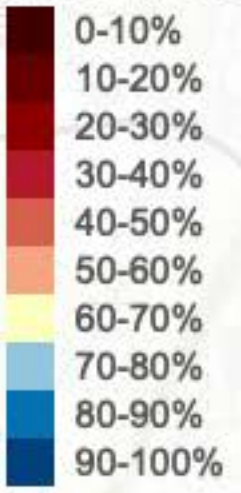

38

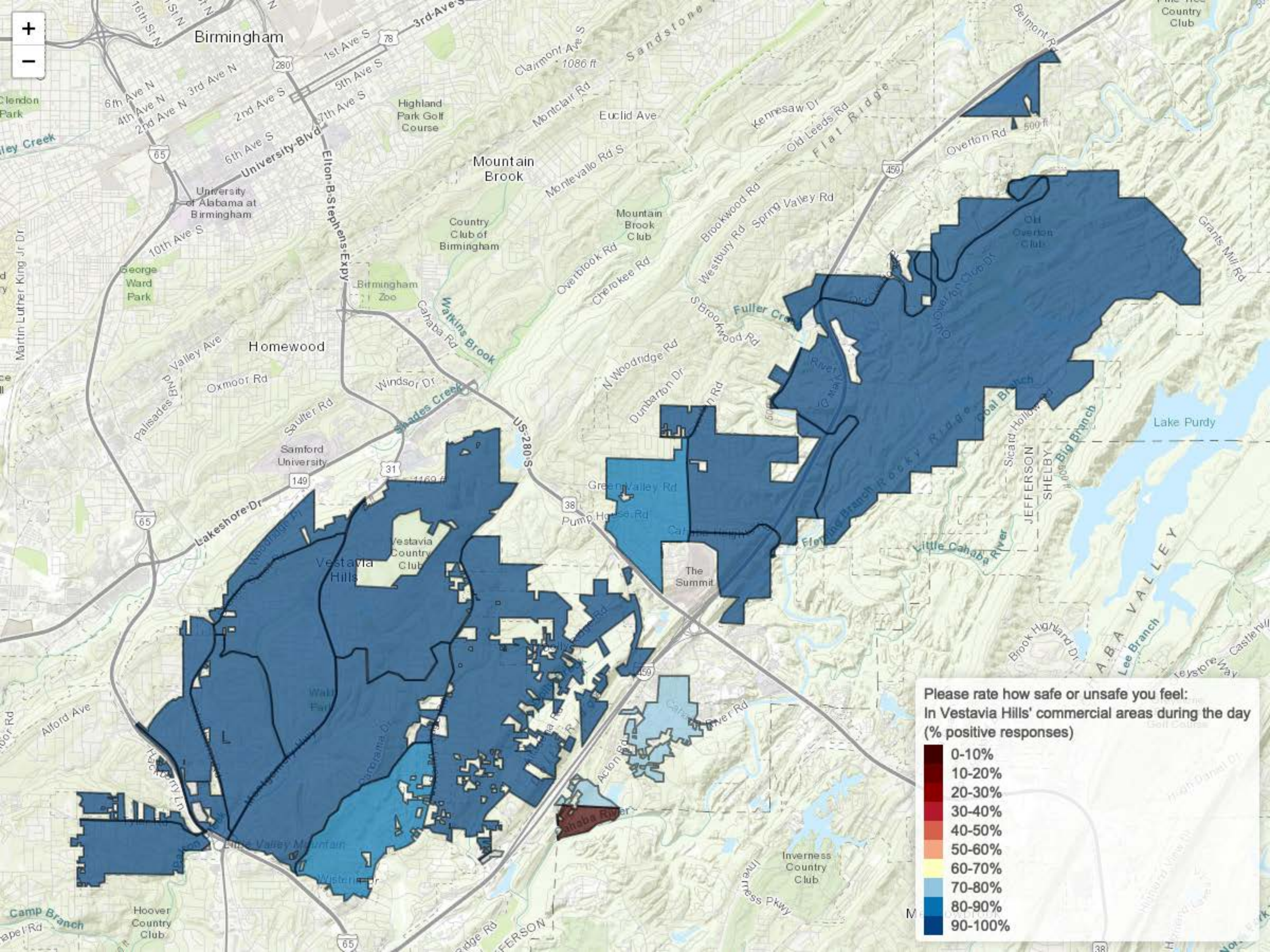

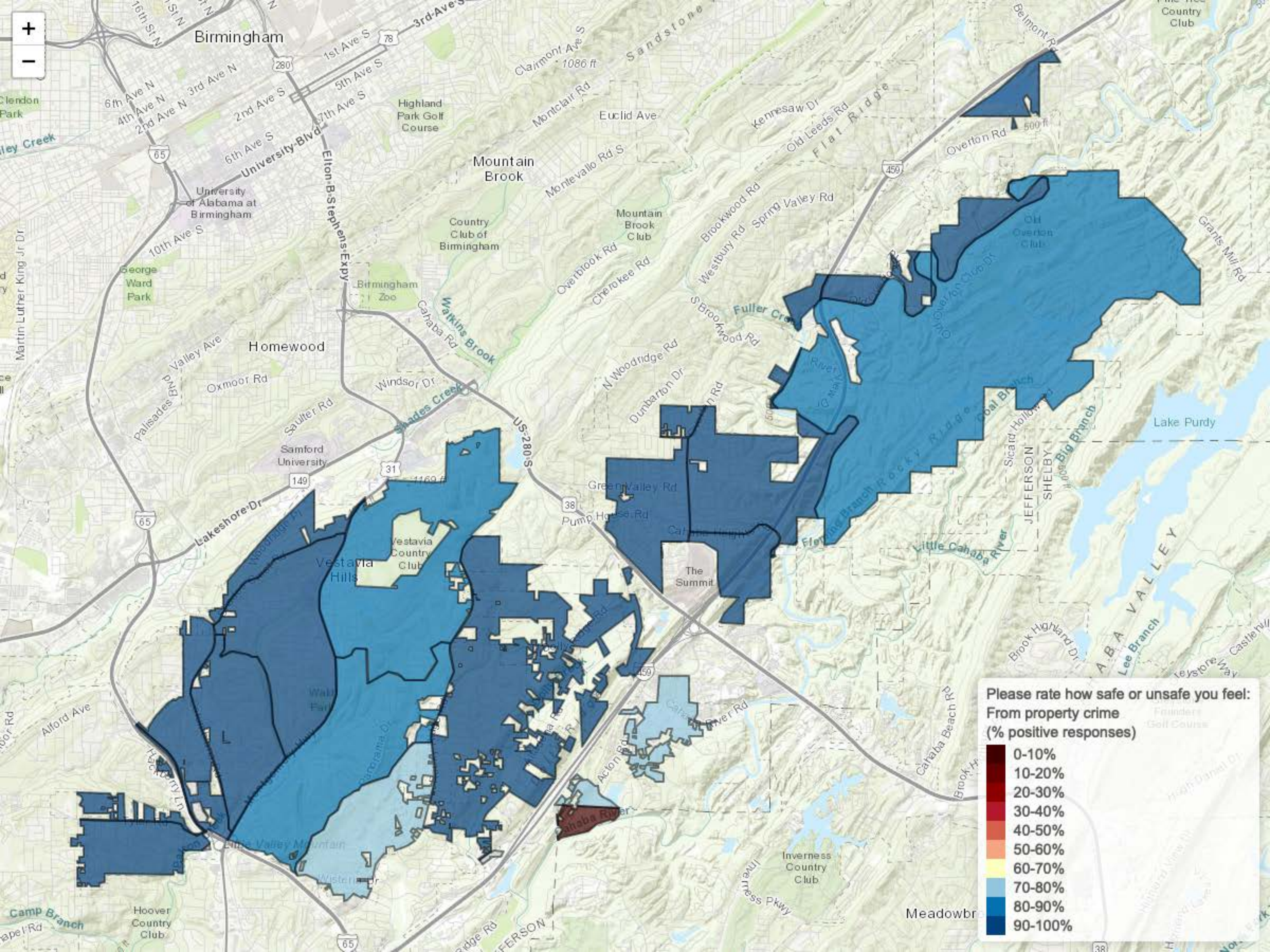

Please rate how safe or unsafe you feel:
From property crime
(% positive responses)

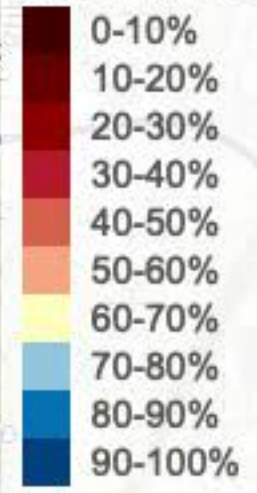

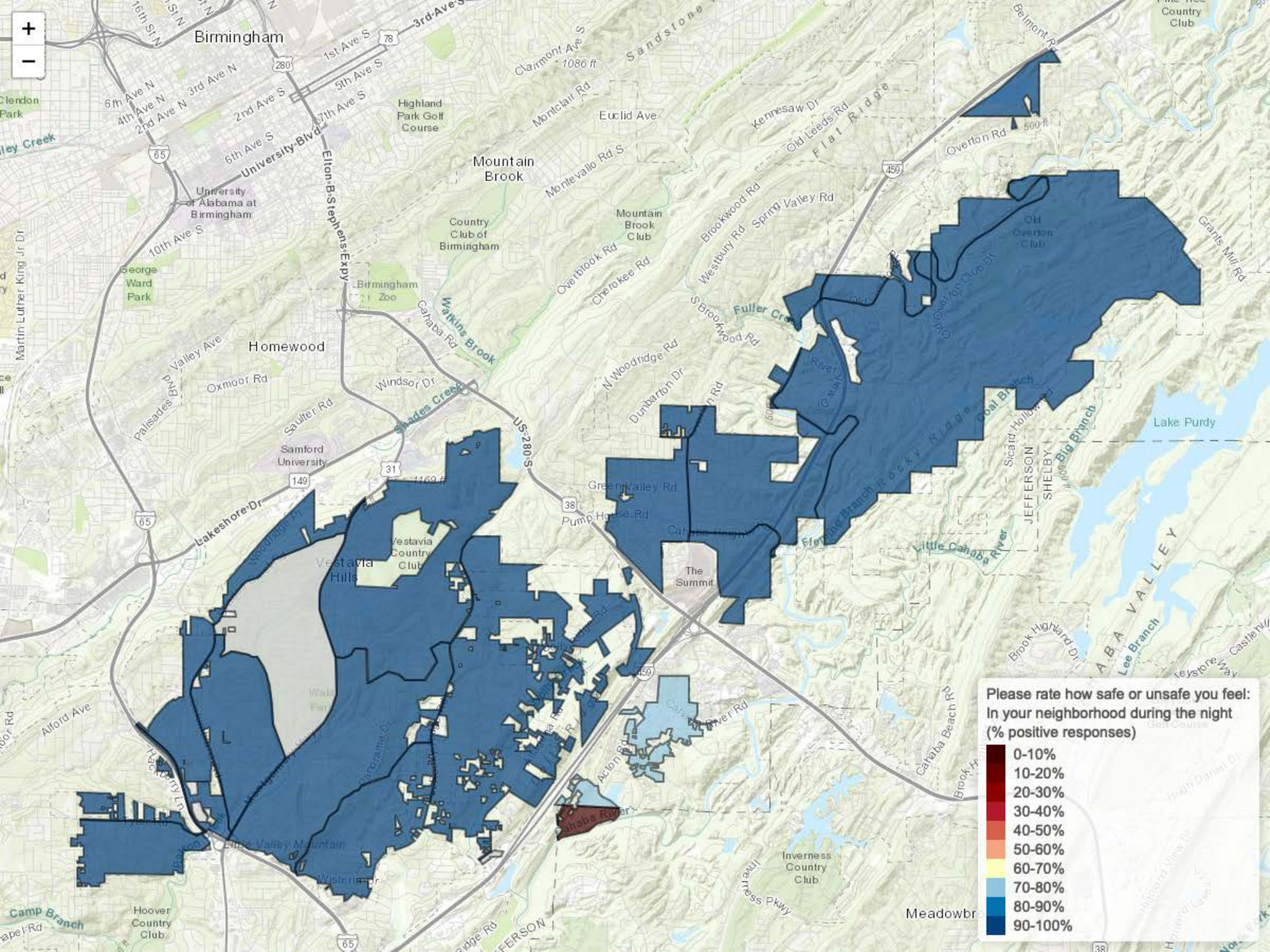

Birmingham

Homewood

Mountain Brook

Vestavia Hills

The Summit

Meadowbr



Clendon Park

George Ward Park

Camp Branch

University of Alabama at Birmingham

Samford University

Hoover Country Club

Highland Park Golf Course

Country Club of Birmingham

Vestavia Country Club

Mountain Brook Club

Inverness Country Club

Country Club

Old Overton Club

Lake Purdy

Castletown

Vol

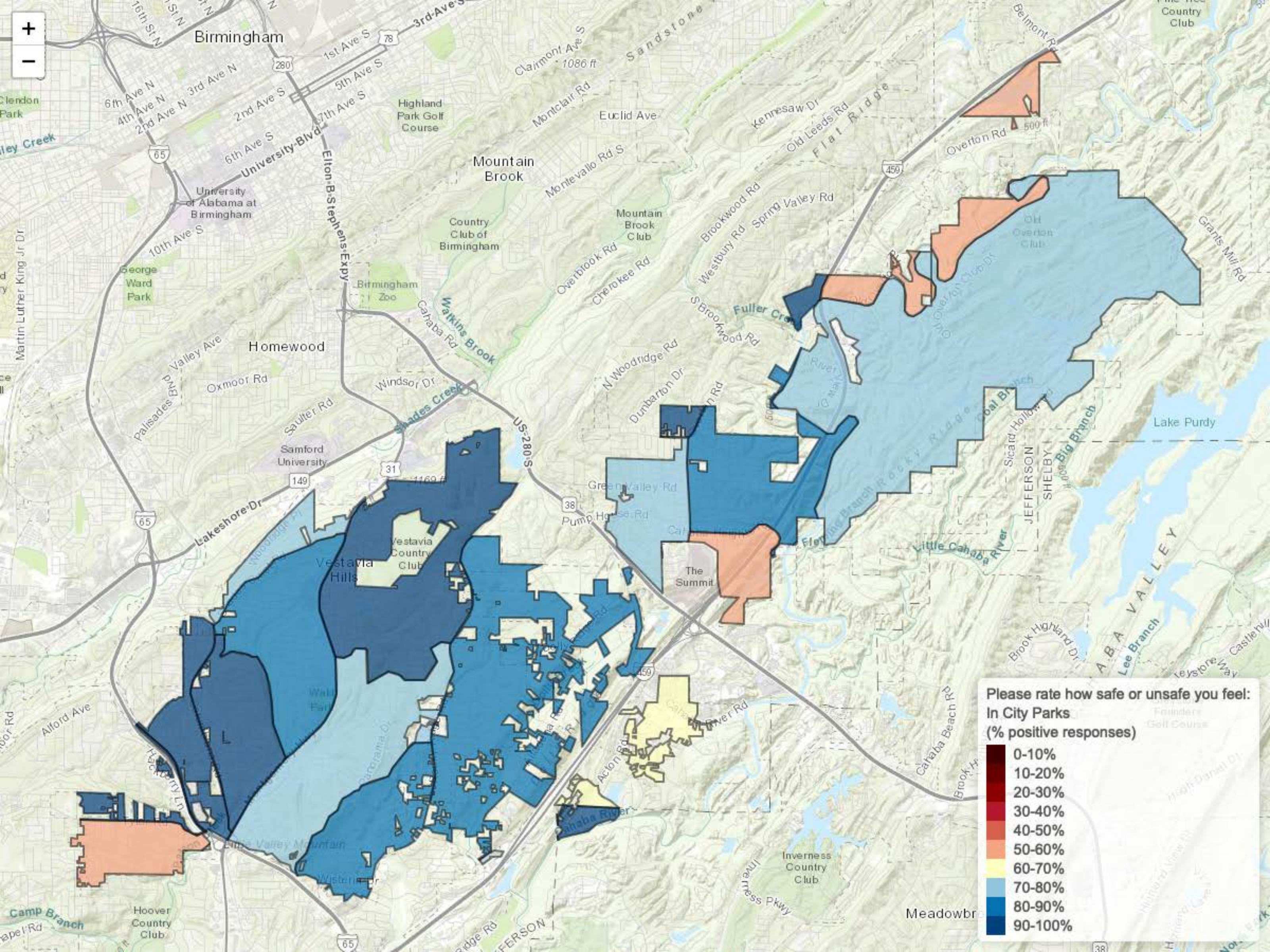

Birmingham

Homewood

Mountain Brook

Vestavia Hills

The Summit

University of Alabama at Birmingham

Samford University

Country Club of Birmingham

Mountain Brook Club

Vestavia Country Club

The Summit

JEFFERSON
SHELBY

Inverness Country Club

Hoover Country Club

Meadowbr

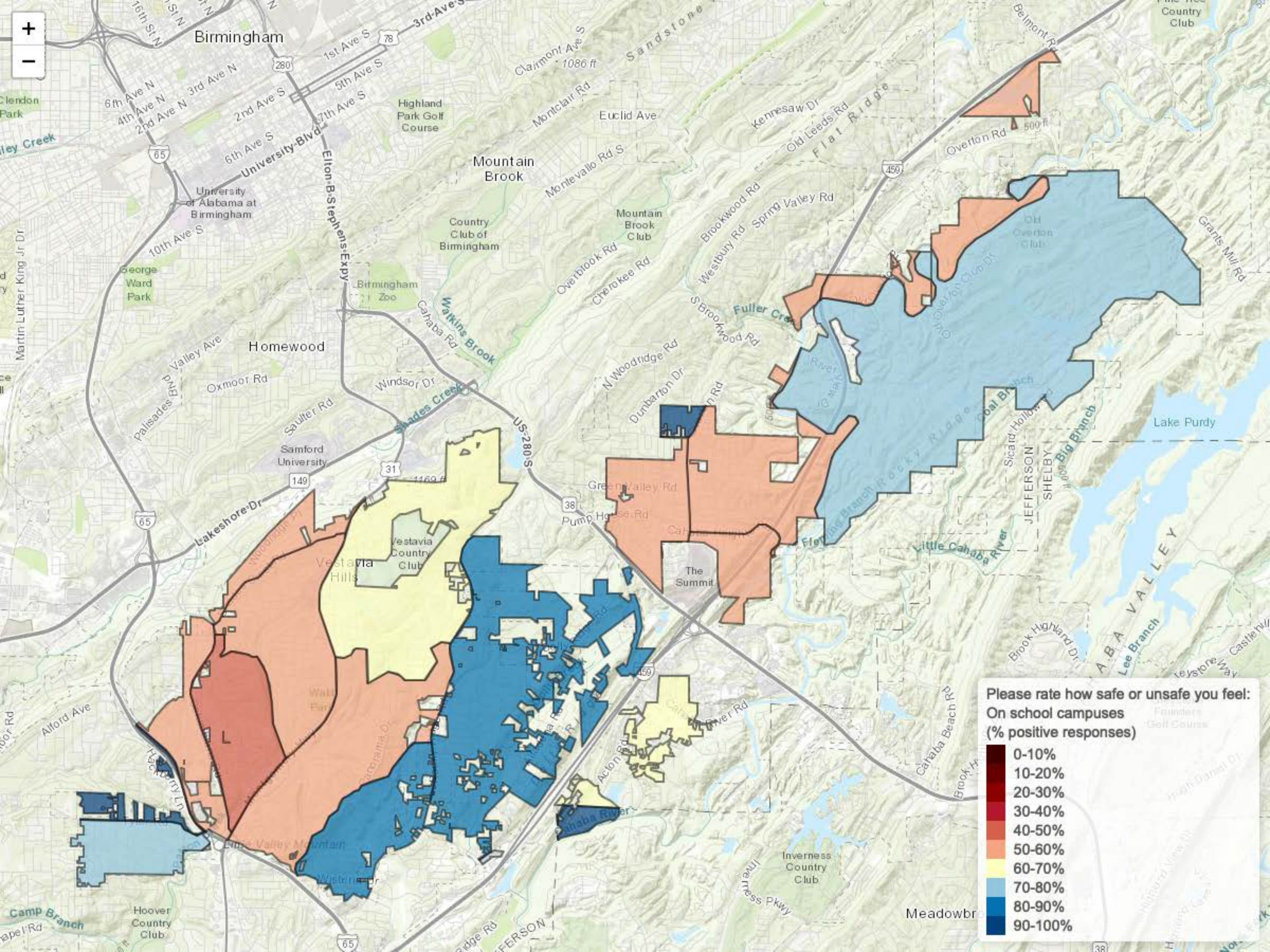

Please rate how safe or unsafe you feel:
 On school campuses
 (% positive responses)

- 0-10%
- 10-20%
- 20-30%
- 30-40%
- 40-50%
- 50-60%
- 60-70%
- 70-80%
- 80-90%
- 90-100%

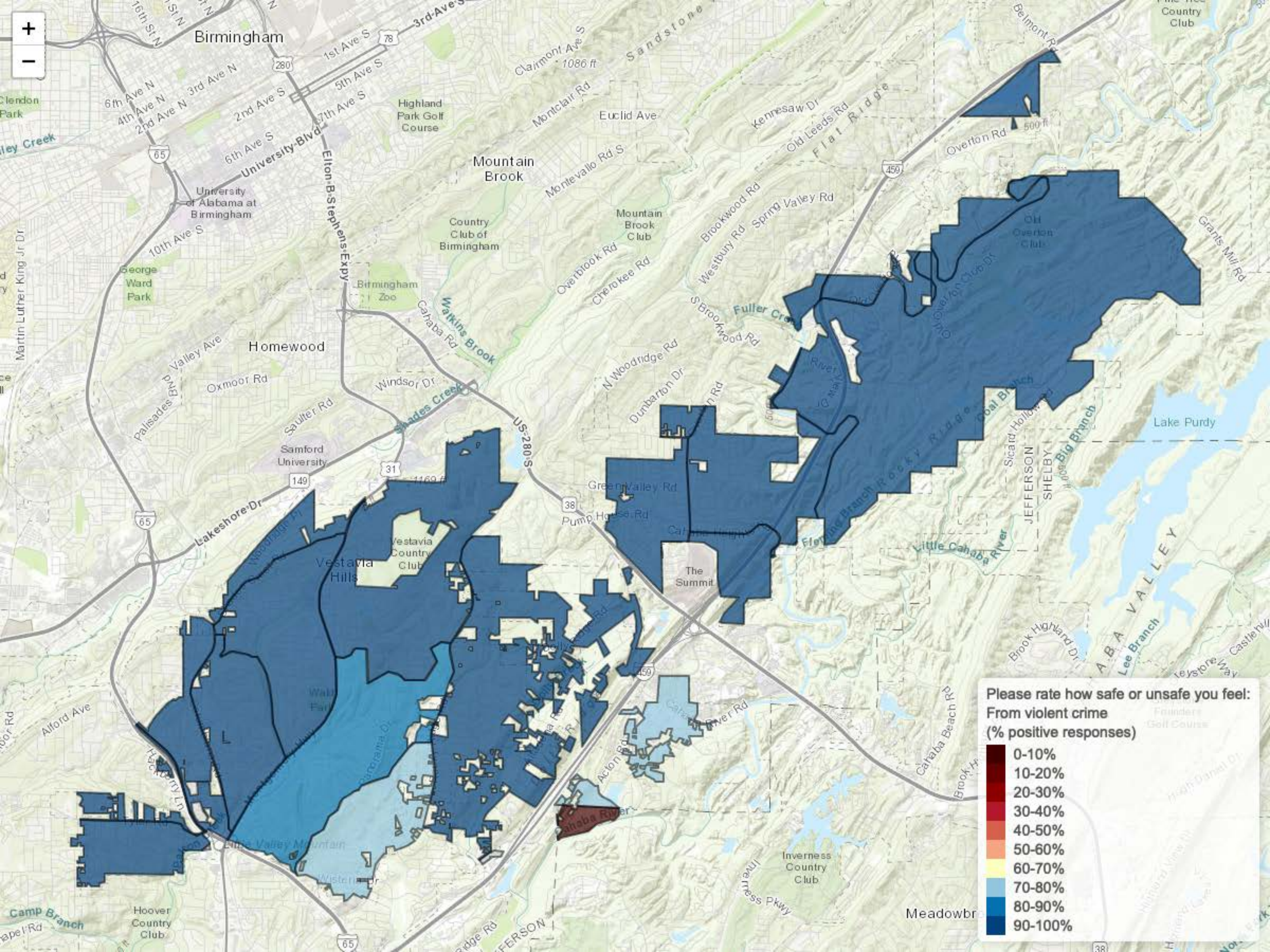

Please rate how safe or unsafe you feel:
From violent crime
(% positive responses)

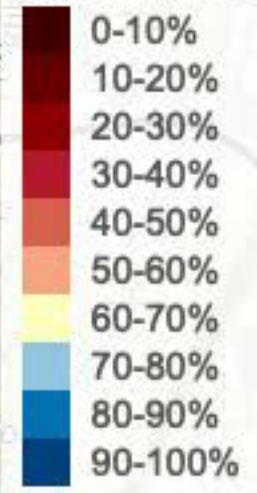

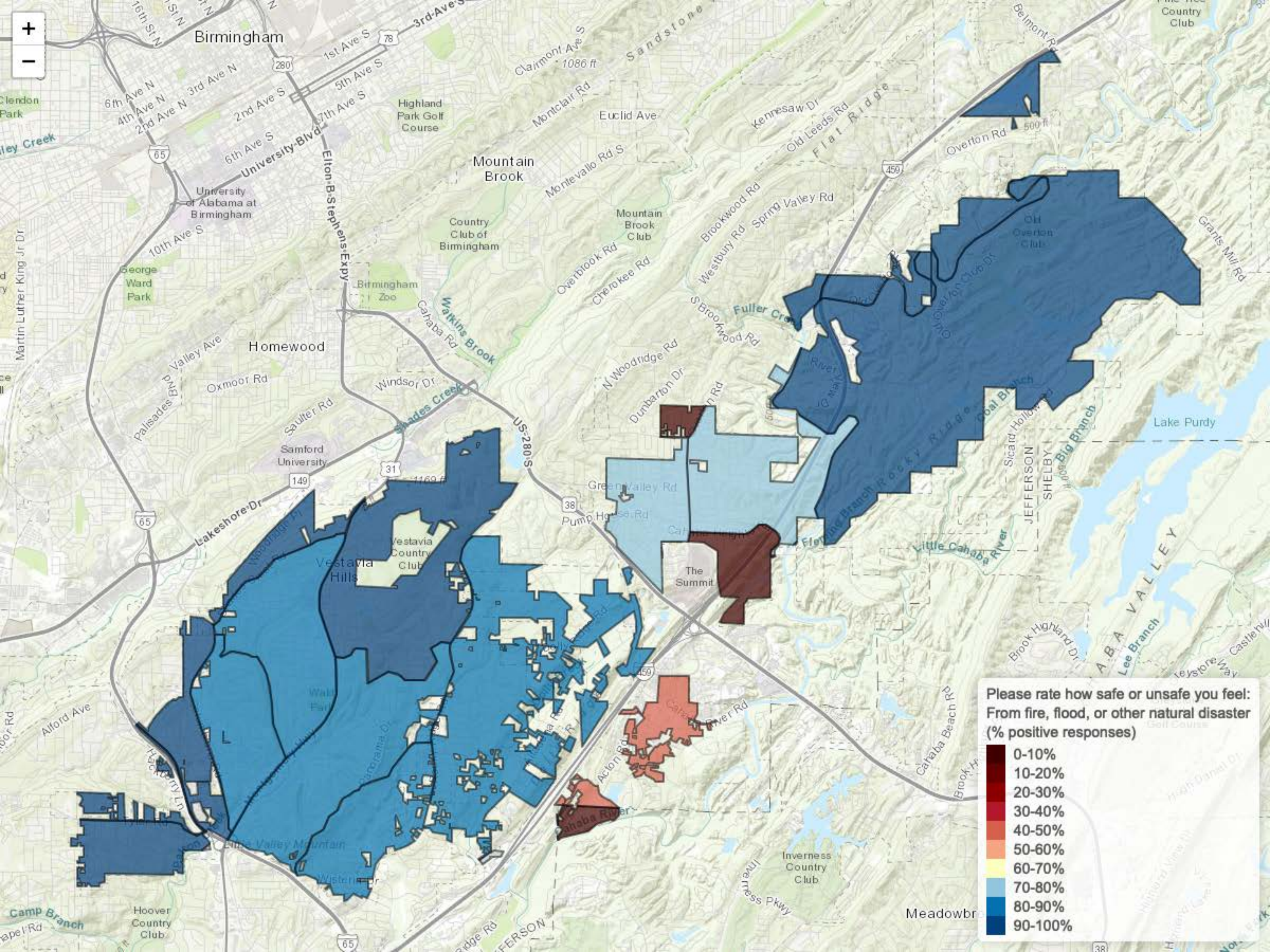

Please rate how safe or unsafe you feel:
From fire, flood, or other natural disaster
(% positive responses)

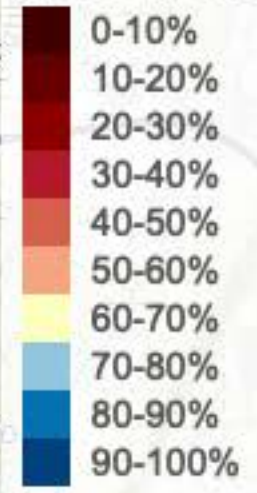

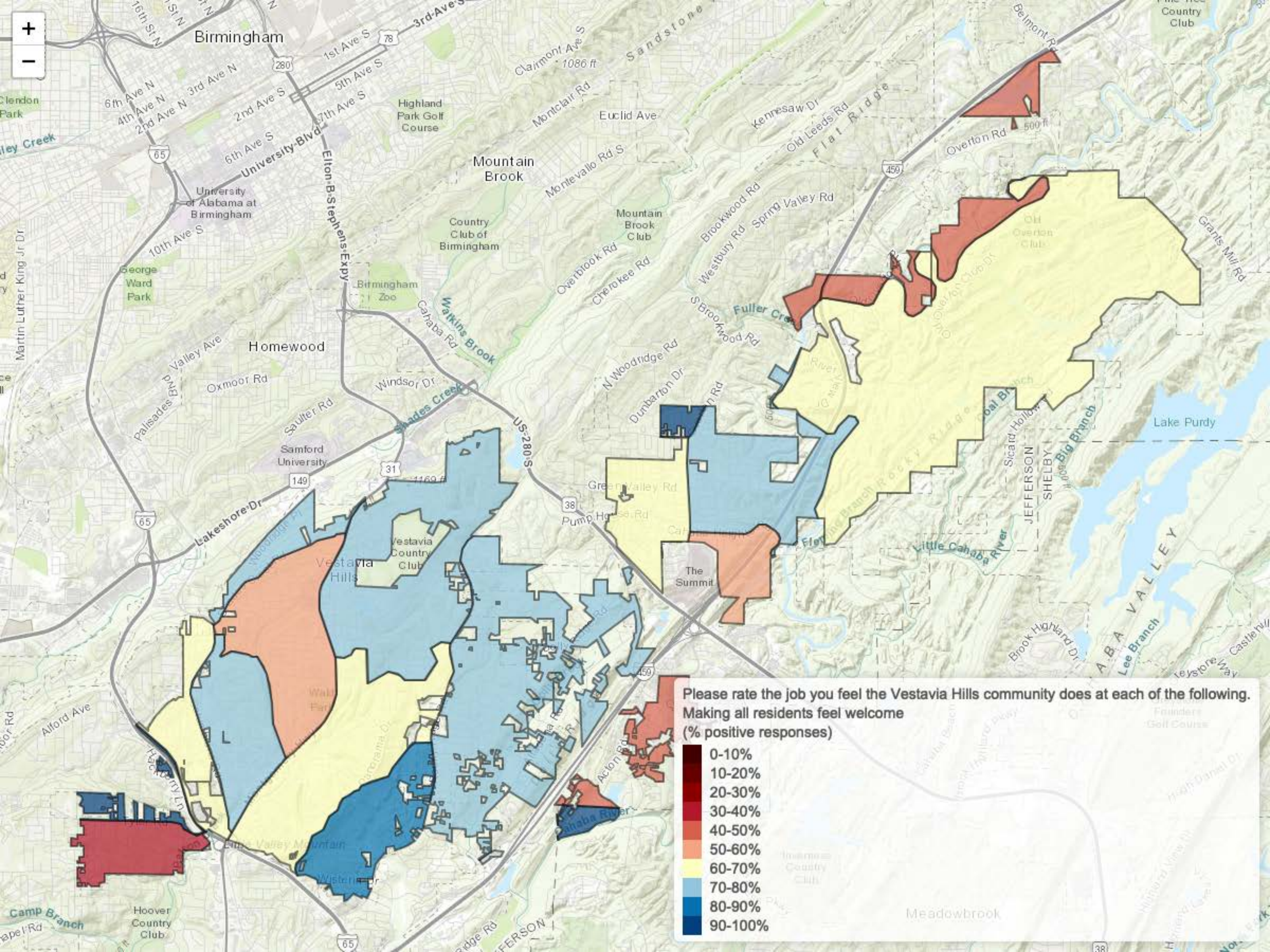

Please rate the job you feel the Vestavia Hills community does at each of the following. Making all residents feel welcome (% positive responses)

- 0-10%
- 10-20%
- 20-30%
- 30-40%
- 40-50%
- 50-60%
- 60-70%
- 70-80%
- 80-90%
- 90-100%

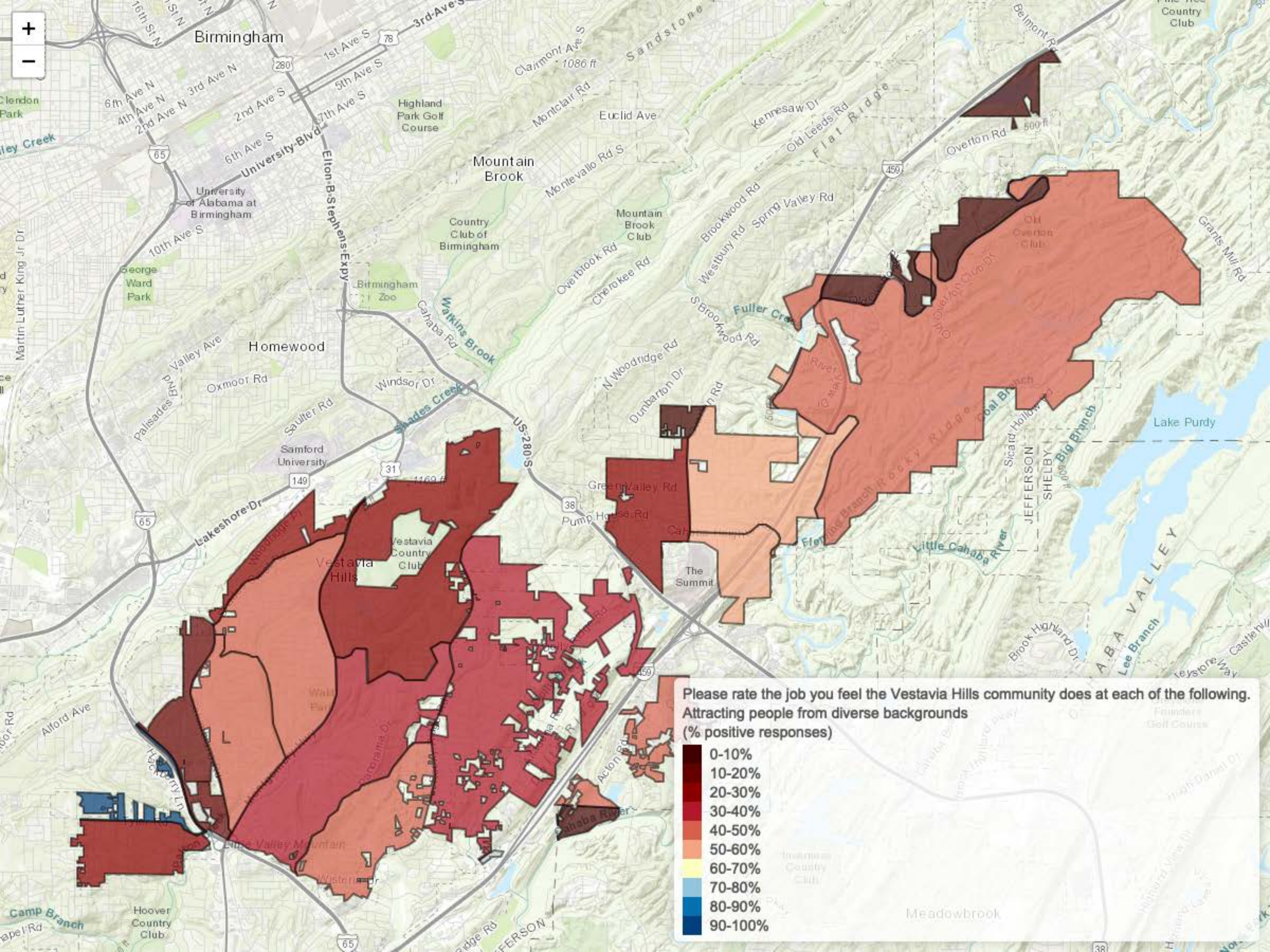

Please rate the job you feel the Vestavia Hills community does at each of the following.

Attracting people from diverse backgrounds

(% positive responses)

- 0-10%
- 10-20%
- 20-30%
- 30-40%
- 40-50%
- 50-60%
- 60-70%
- 70-80%
- 80-90%
- 90-100%

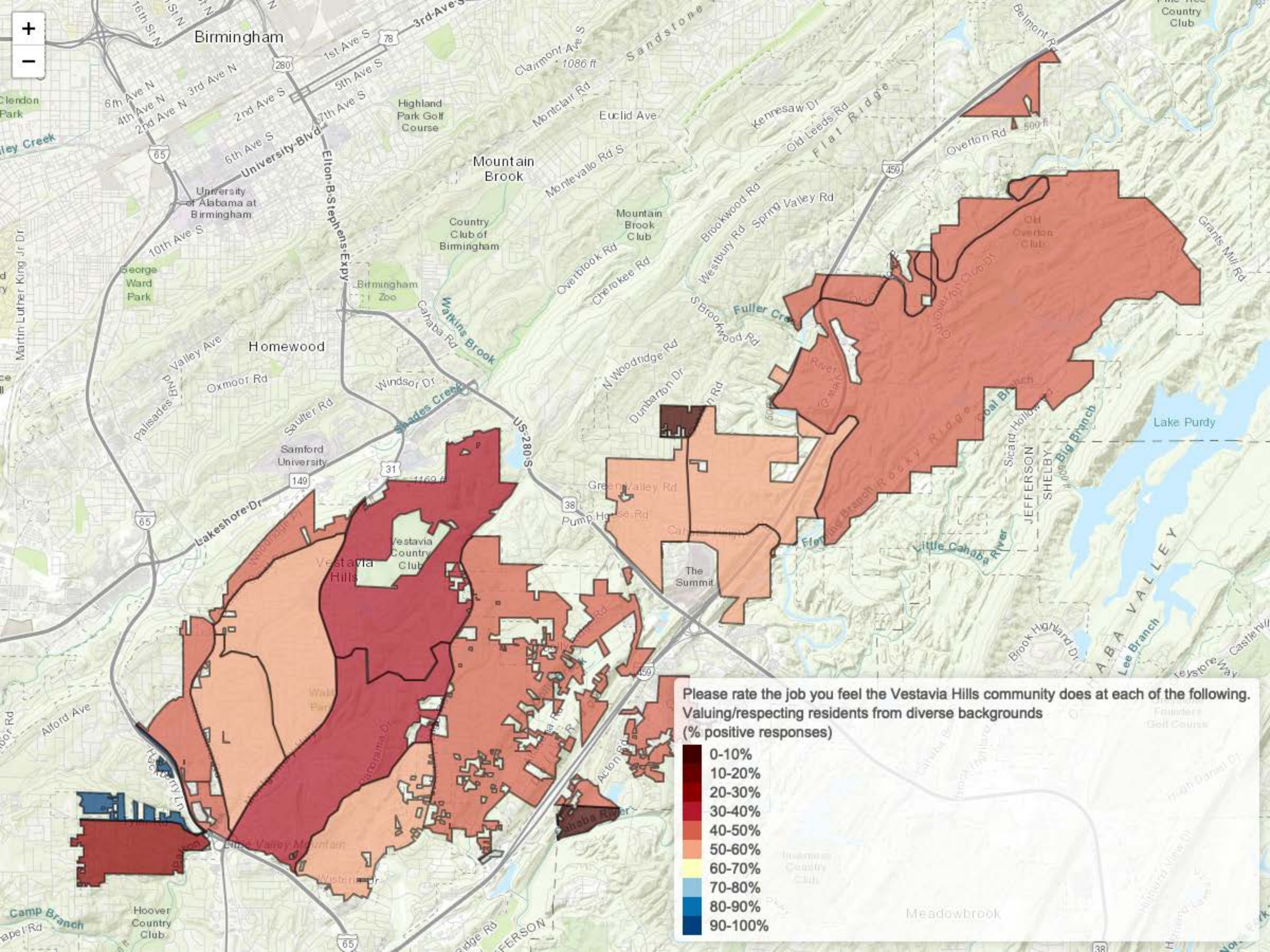

Please rate the job you feel the Vestavia Hills community does at each of the following. Valuing/respecting residents from diverse backgrounds (% positive responses)

- 0-10%
- 10-20%
- 20-30%
- 30-40%
- 40-50%
- 50-60%
- 60-70%
- 70-80%
- 80-90%
- 90-100%

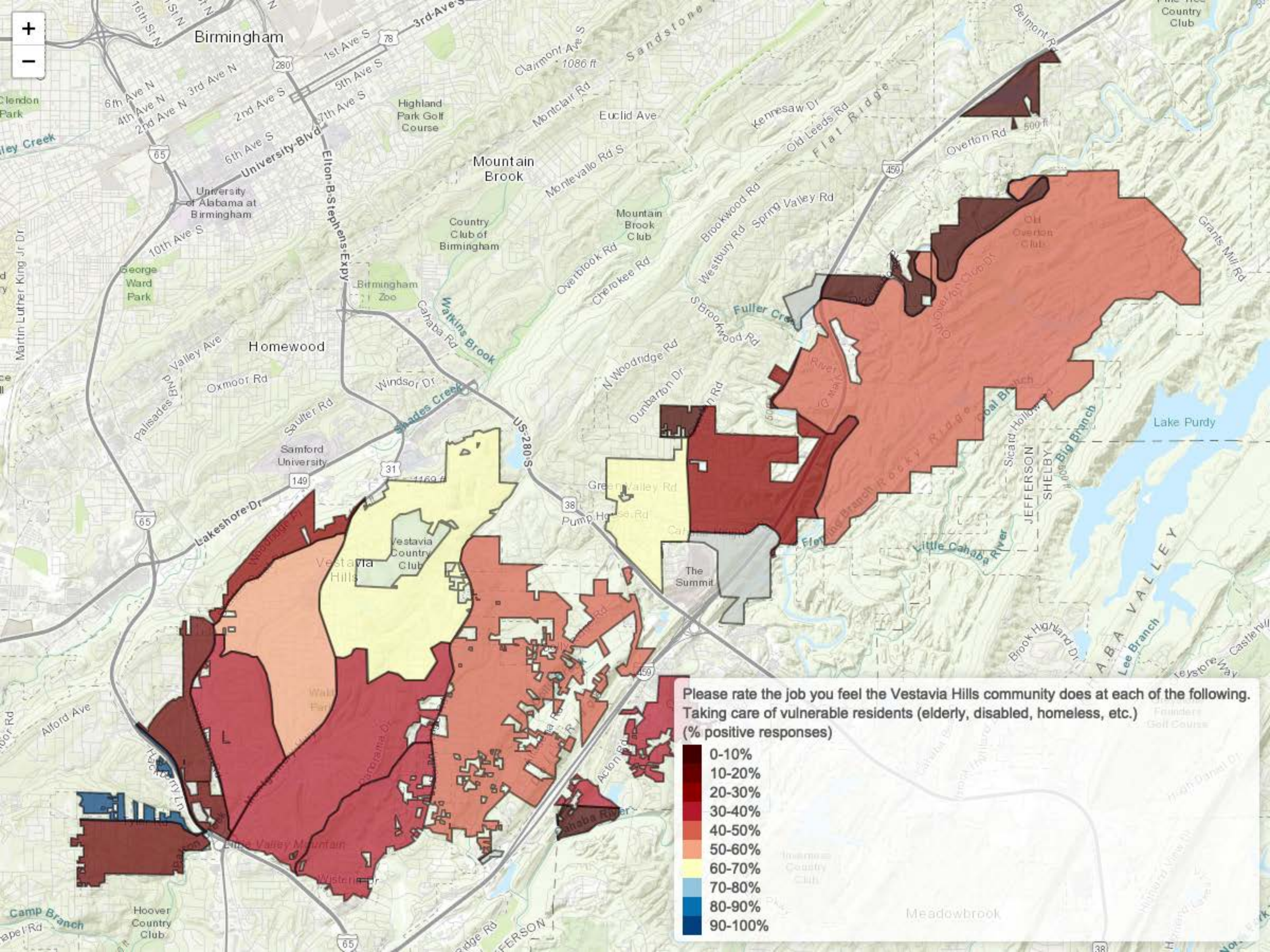

Please rate the job you feel the Vestavia Hills community does at each of the following. Taking care of vulnerable residents (elderly, disabled, homeless, etc.) (% positive responses)

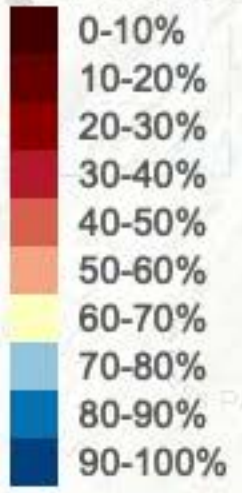

Birmingham

Homewood

Mountain Brook

Vestavia Hills

The Summit

Meadowbrook

Hoover Country Club

Founders Golf Course

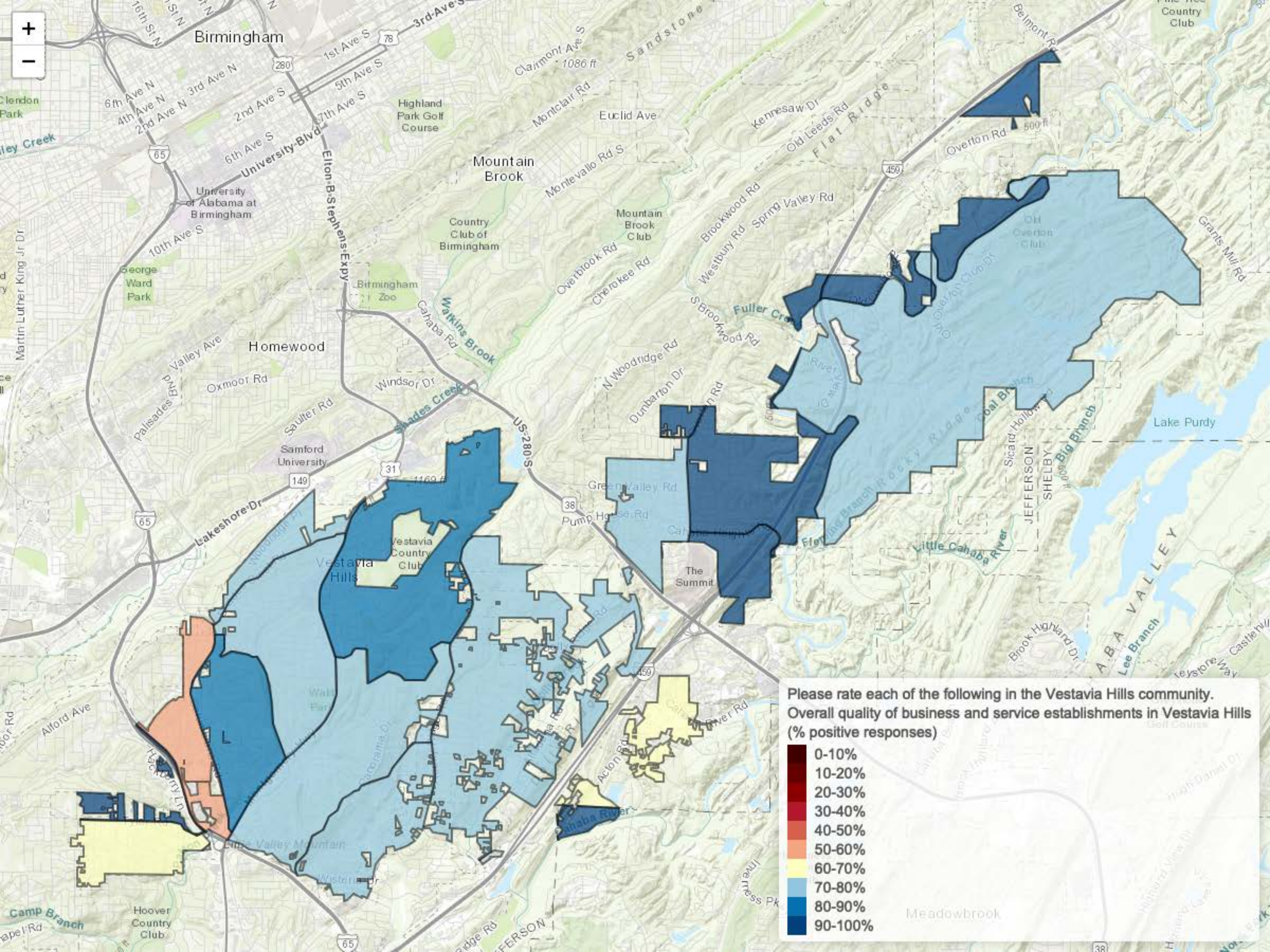

Please rate each of the following in the Vestavia Hills community.
Overall quality of business and service establishments in Vestavia Hills
(% positive responses)

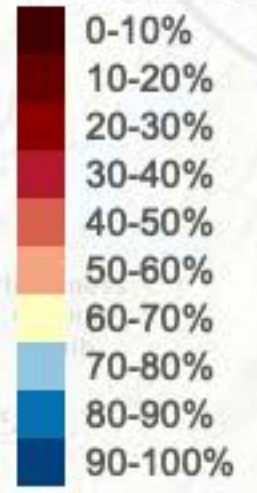

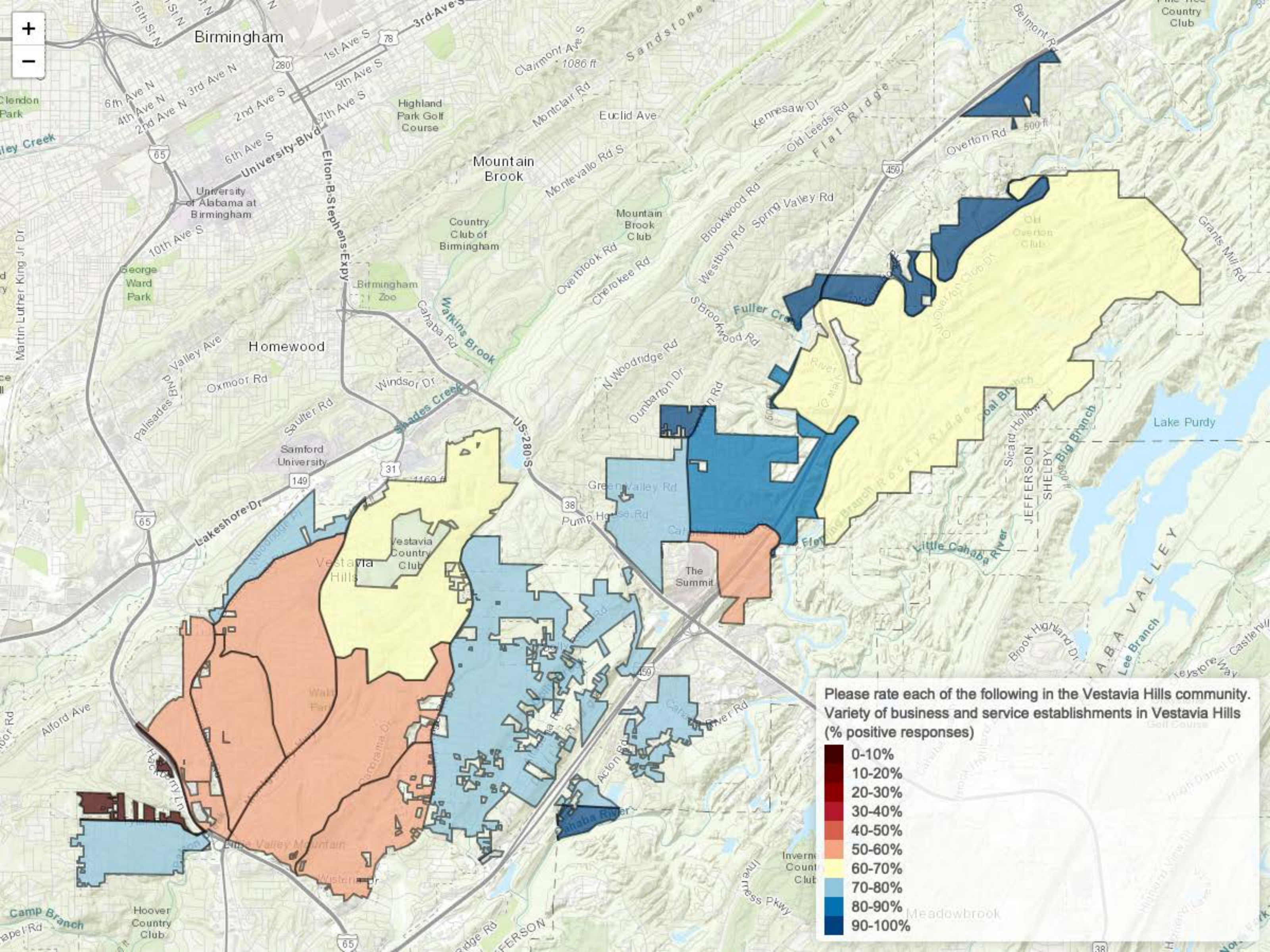

Please rate each of the following in the Vestavia Hills community. Variety of business and service establishments in Vestavia Hills (% positive responses)

- 0-10%
- 10-20%
- 20-30%
- 30-40%
- 40-50%
- 50-60%
- 60-70%
- 70-80%
- 80-90%
- 90-100%

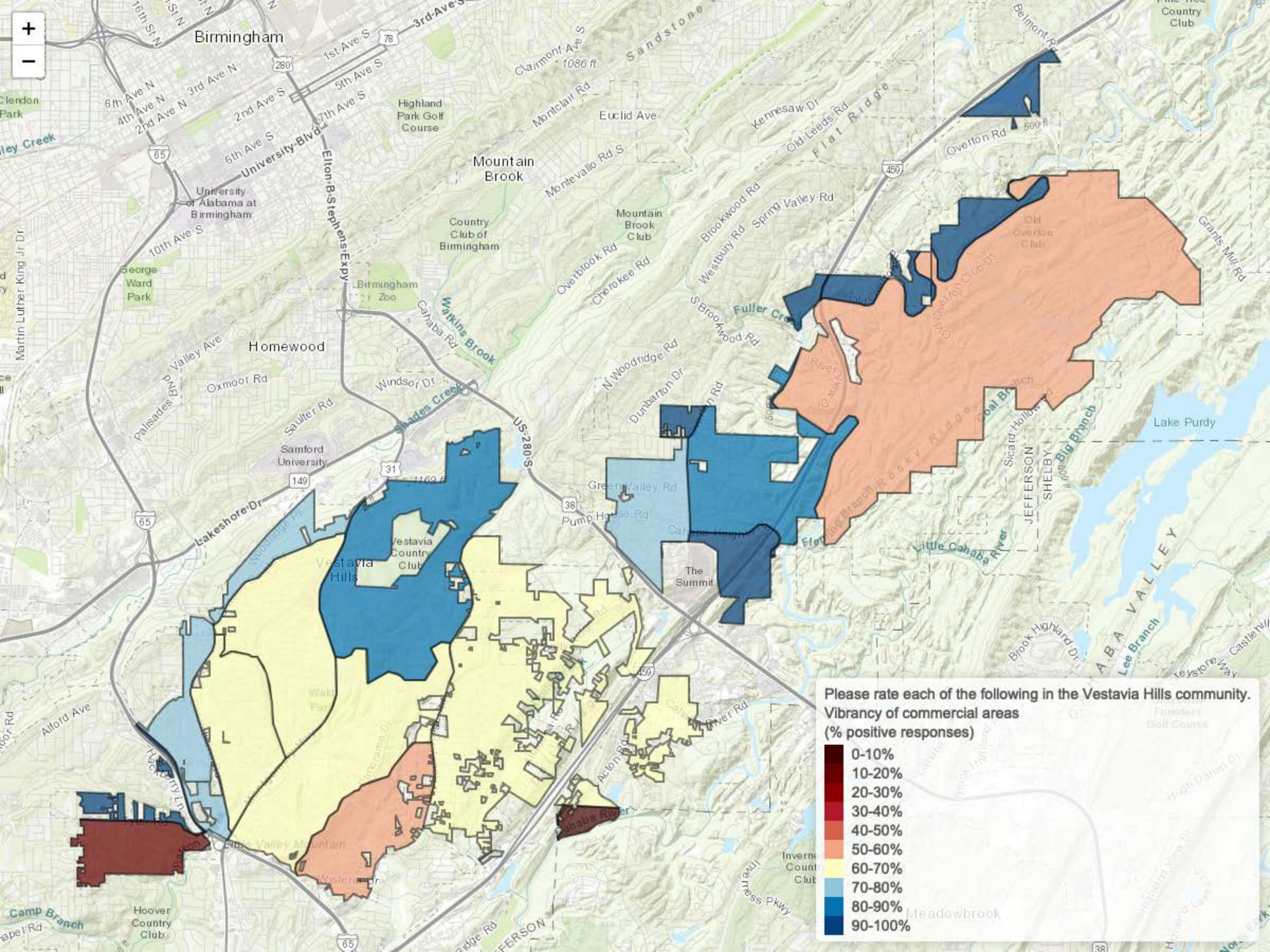

Please rate each of the following in the Vestavia Hills community.
Vibrancy of commercial areas
(% positive responses)

- 0-10%
- 10-20%
- 20-30%
- 30-40%
- 40-50%
- 50-60%
- 60-70%
- 70-80%
- 80-90%
- 90-100%

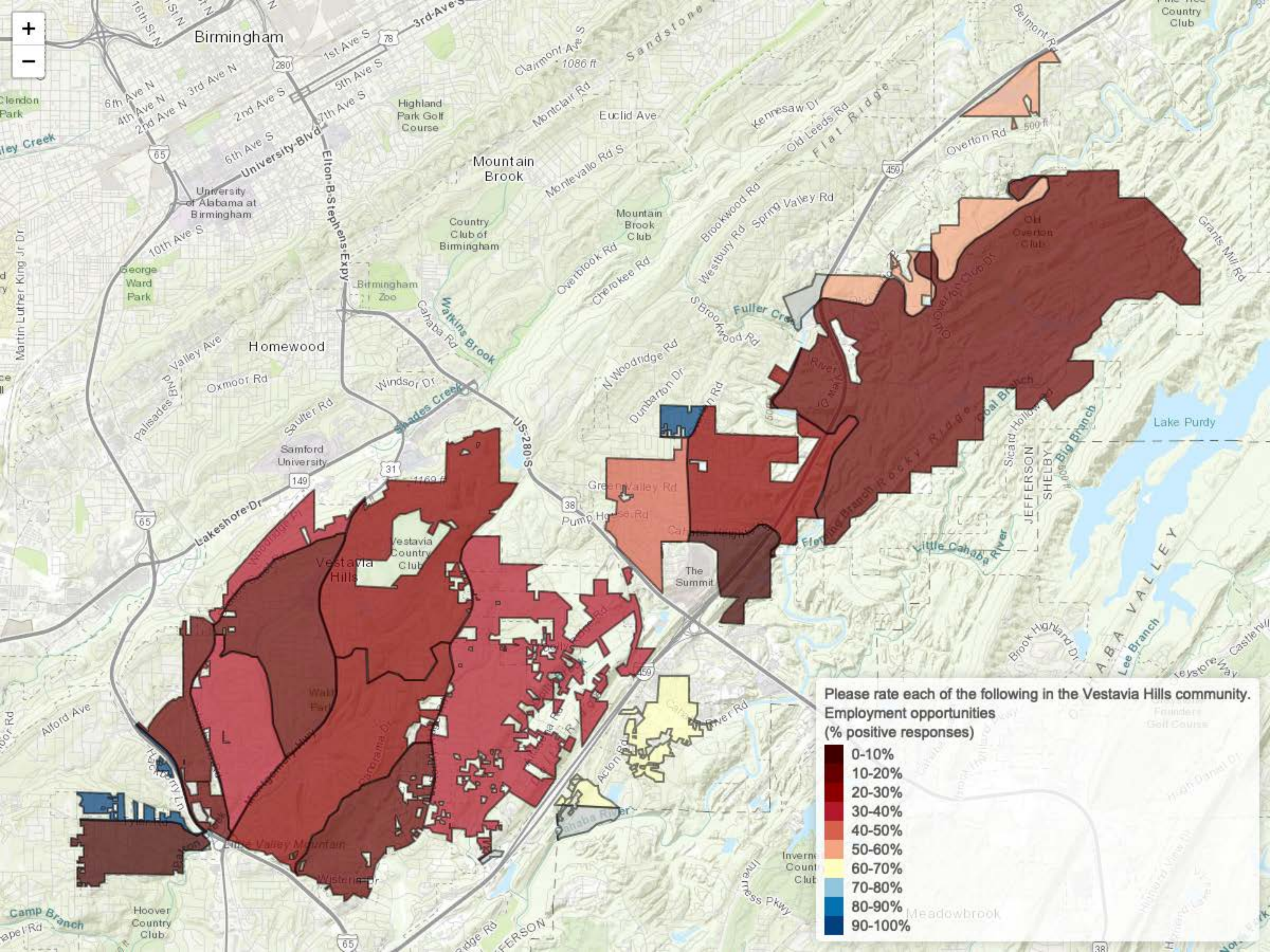

Please rate each of the following in the Vestavia Hills community.

Employment opportunities
(% positive responses)

- 0-10%
- 10-20%
- 20-30%
- 30-40%
- 40-50%
- 50-60%
- 60-70%
- 70-80%
- 80-90%
- 90-100%

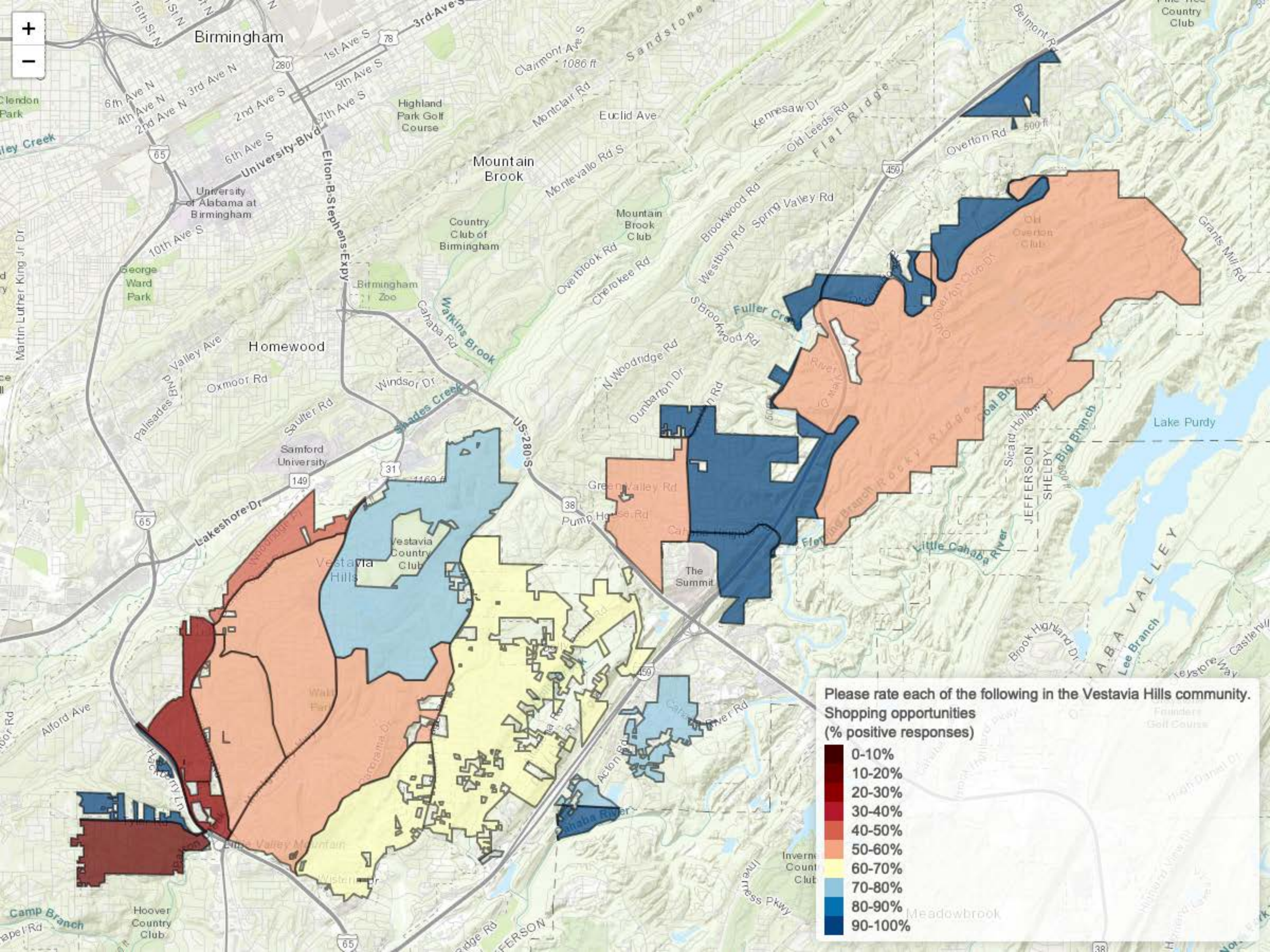

Please rate each of the following in the Vestavia Hills community.
 Shopping opportunities
 (% positive responses)

- 0-10%
- 10-20%
- 20-30%
- 30-40%
- 40-50%
- 50-60%
- 60-70%
- 70-80%
- 80-90%
- 90-100%

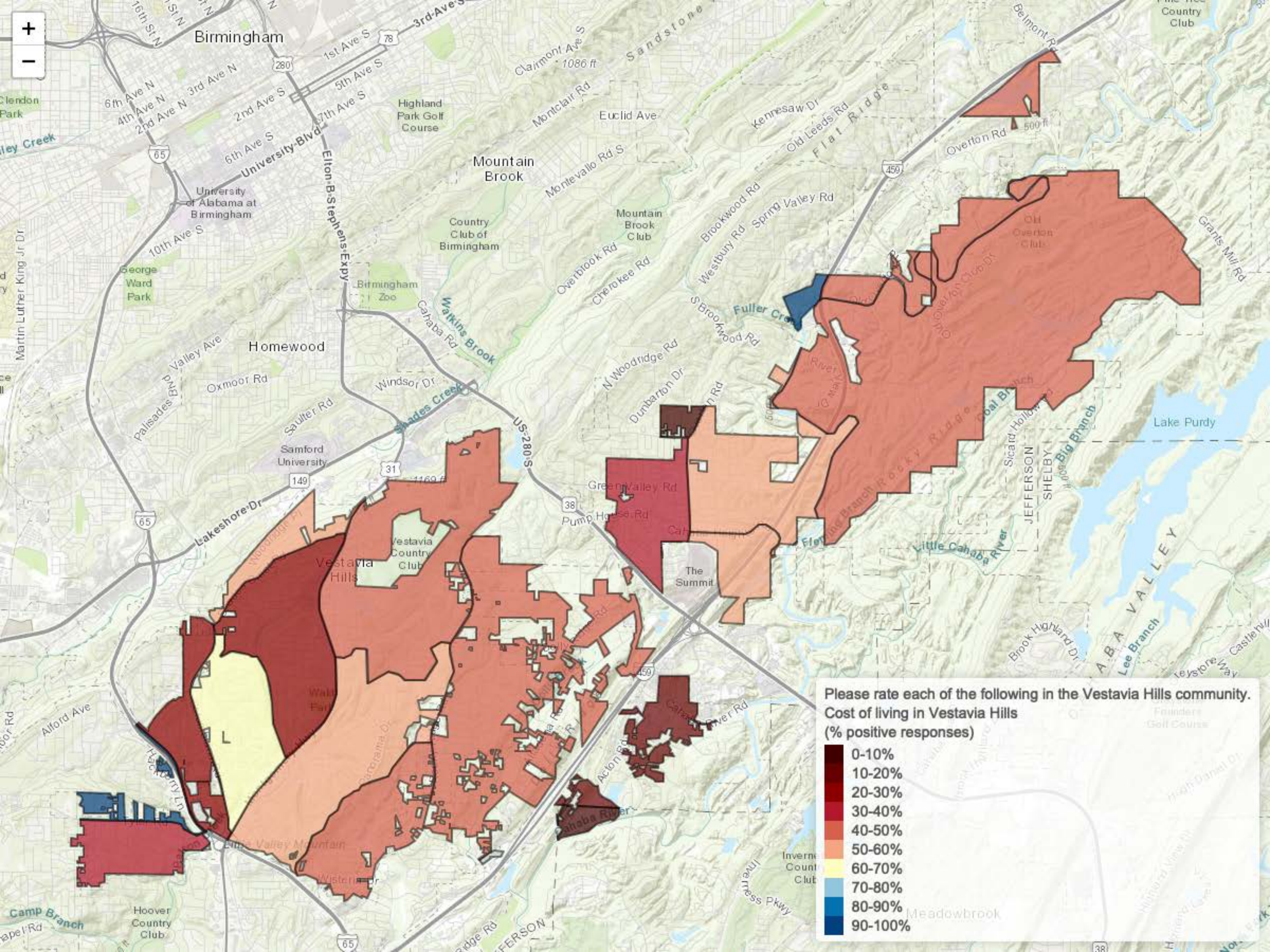

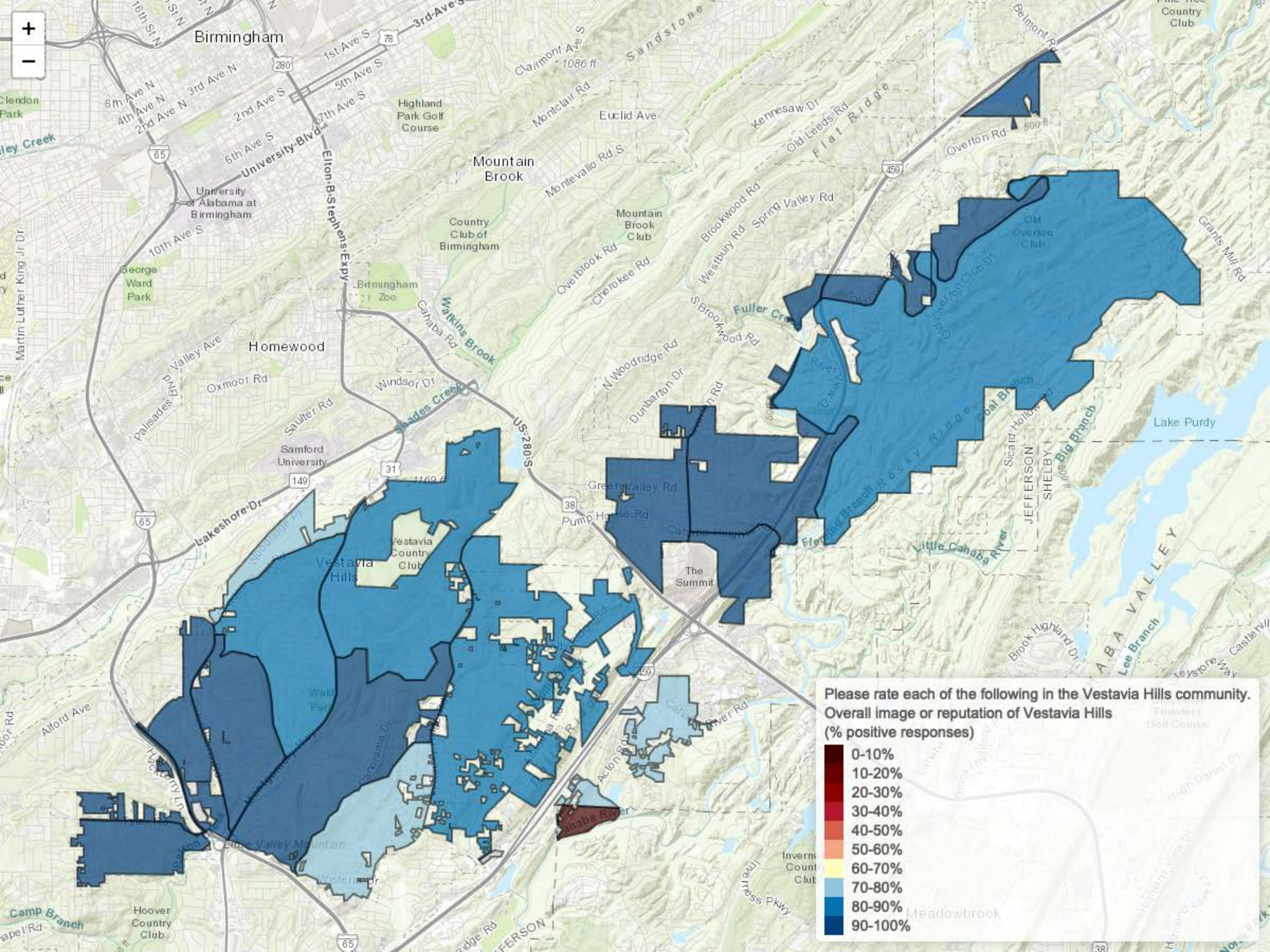

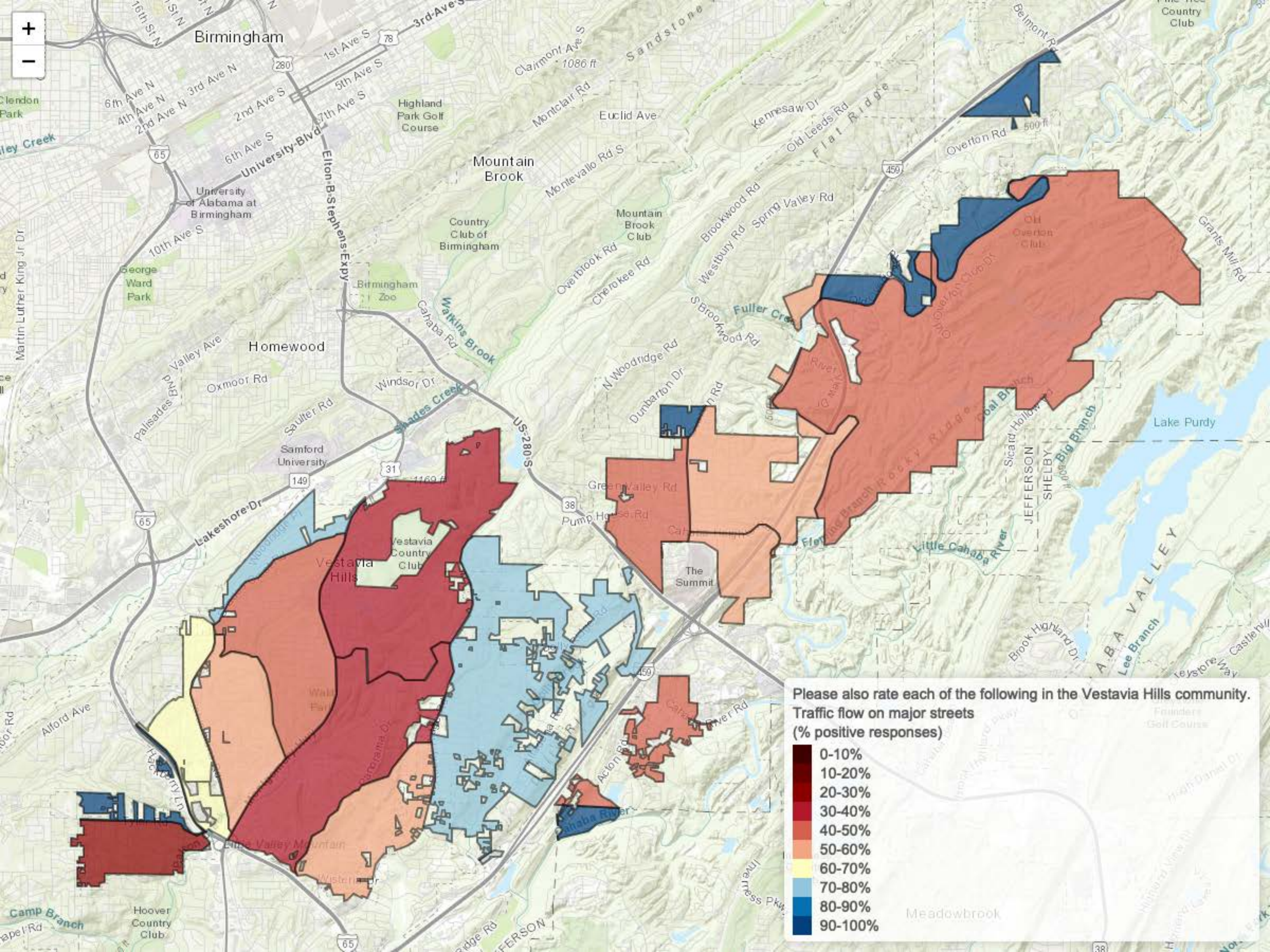

Please also rate each of the following in the Vestavia Hills community.
Traffic flow on major streets
(% positive responses)

- 0-10%
- 10-20%
- 20-30%
- 30-40%
- 40-50%
- 50-60%
- 60-70%
- 70-80%
- 80-90%
- 90-100%

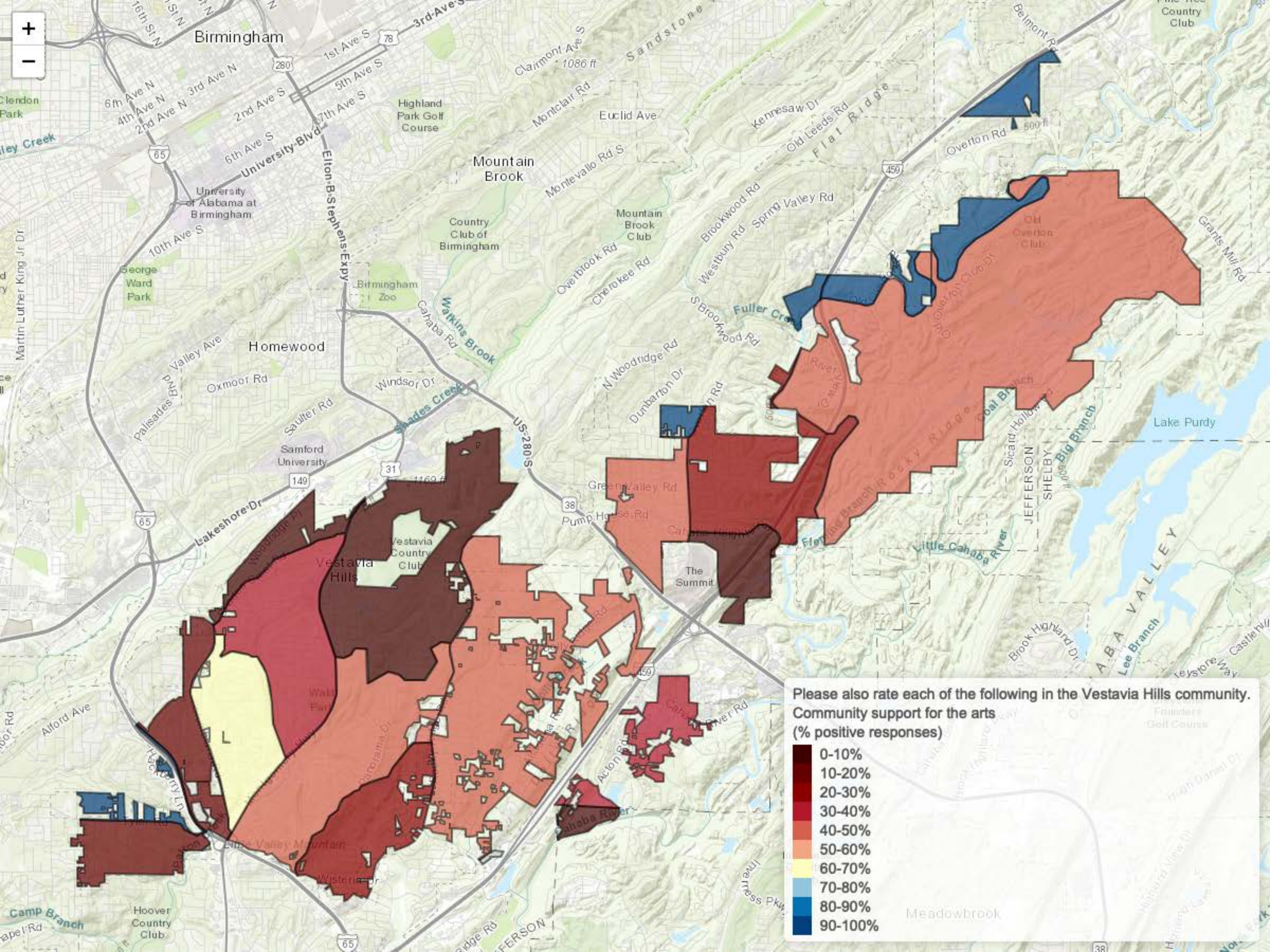

Please also rate each of the following in the Vestavia Hills community.
 Community support for the arts
 (% positive responses)

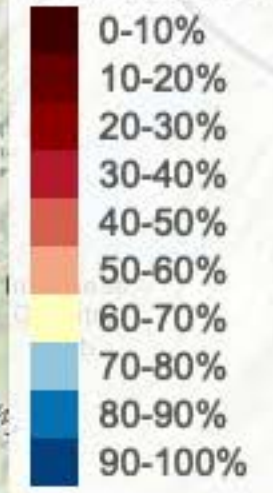

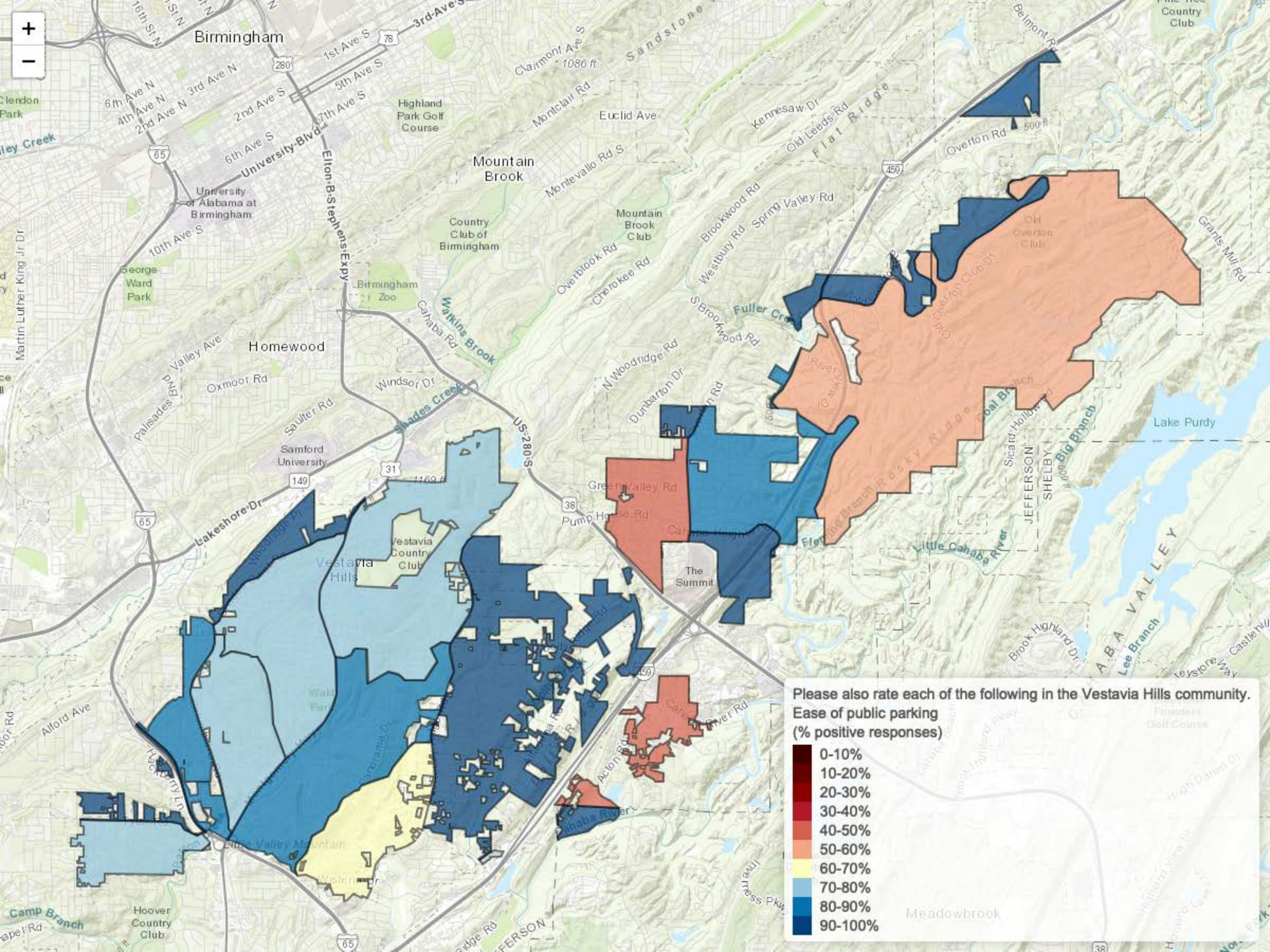

Please also rate each of the following in the Vestavia Hills community.

Ease of public parking
(% positive responses)

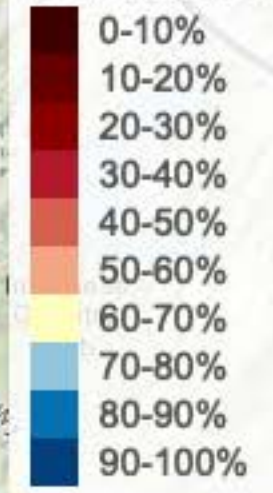

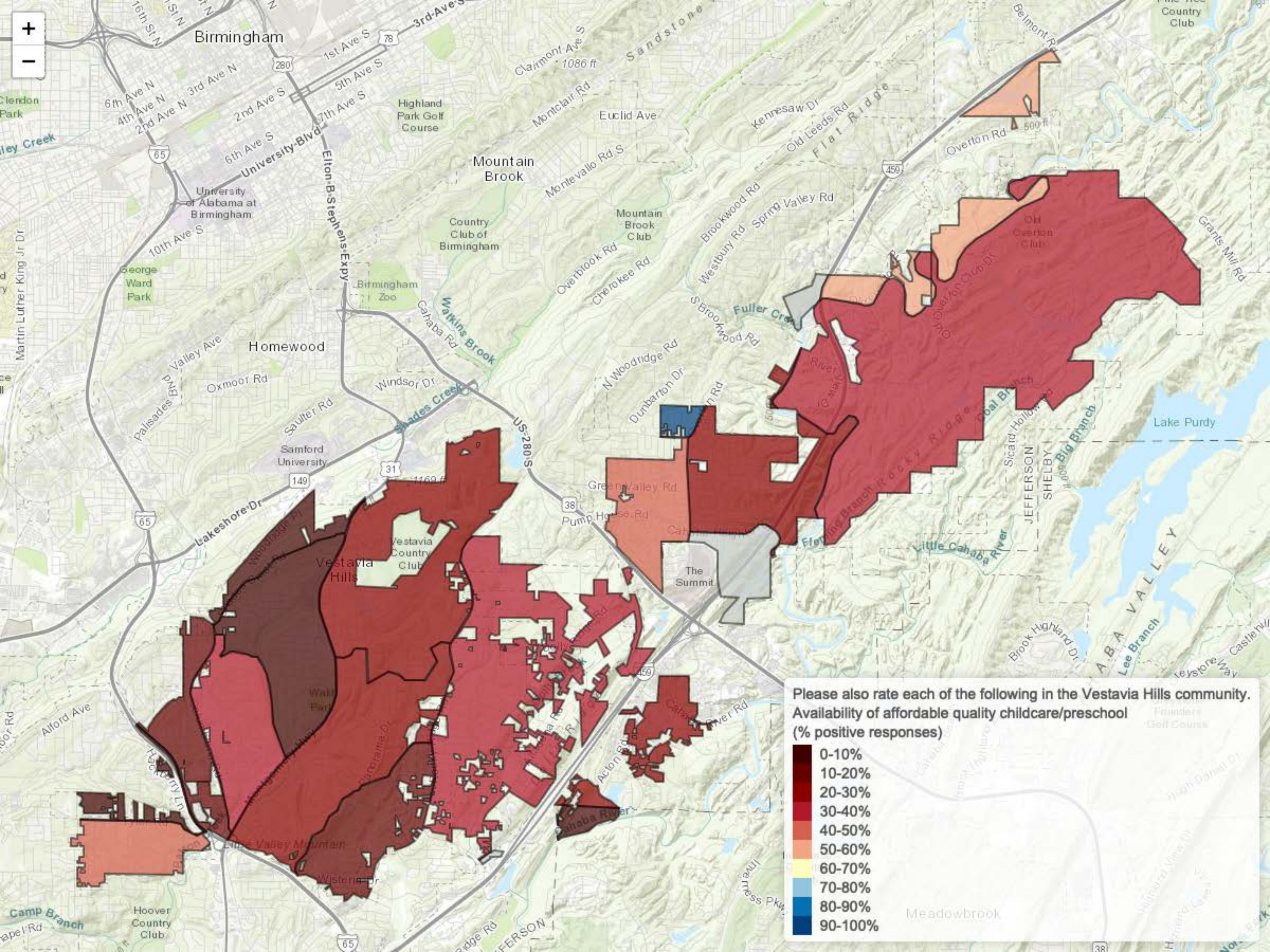

Please also rate each of the following in the Vestavia Hills community.
 Availability of affordable quality childcare/preschool
 (% positive responses)

- 0-10%
- 10-20%
- 20-30%
- 30-40%
- 40-50%
- 50-60%
- 60-70%
- 70-80%
- 80-90%
- 90-100%

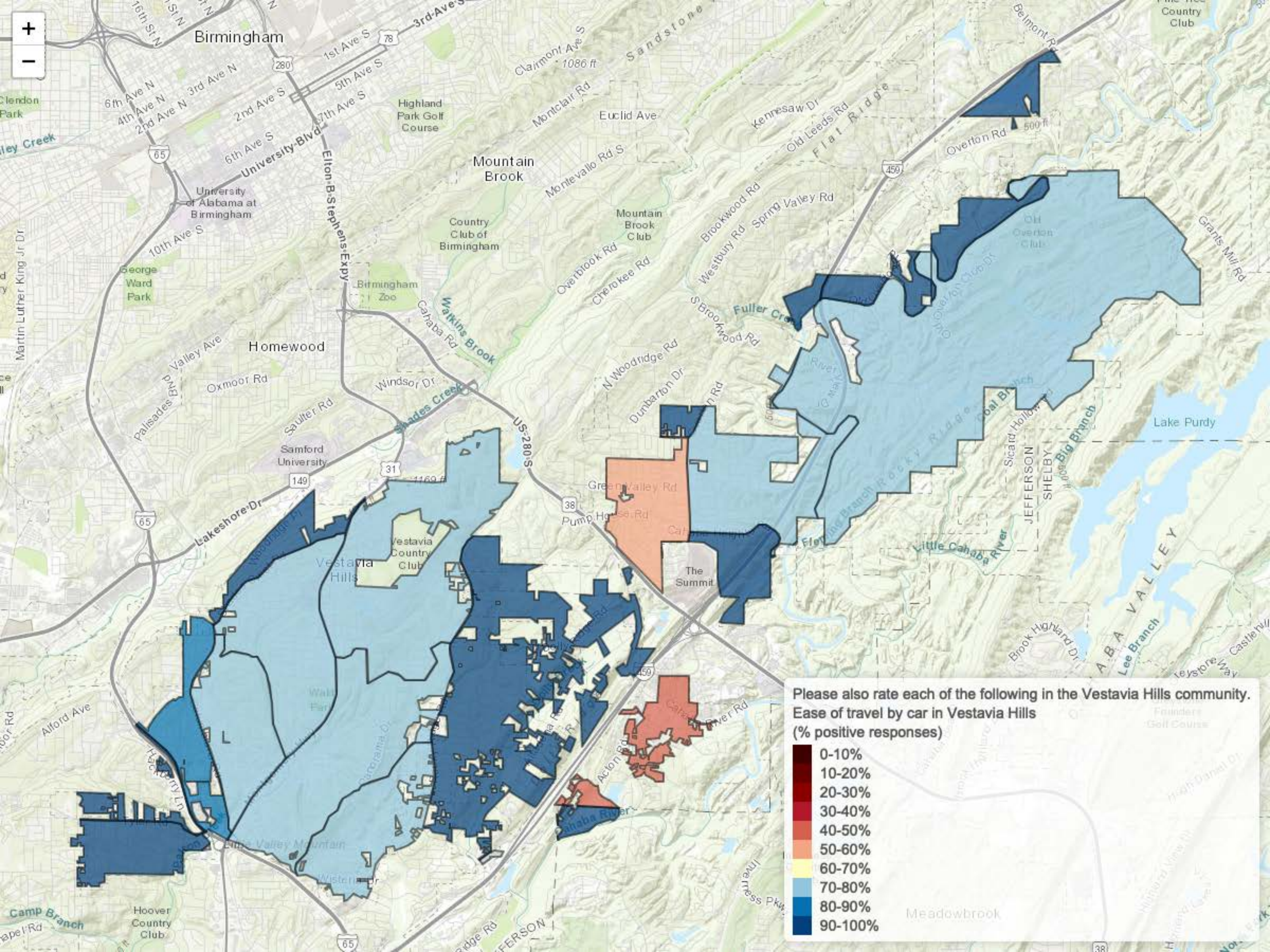

Birmingham

Homewood

Mountain Brook

Vestavia Hills

The Summit

Meadowbrook



Clendon Park

George Ward Park

Camp Branch

University of Alabama at Birmingham

Samford University

Hoover Country Club

Highland Park Golf Course

Country Club of Birmingham

Vestavia Country Club

Mountain Brook Club

Pump House

Country Club

Old Overton Club

Lake Purdy

Founders Golf Course

University Blvd

Palisades Blvd

Lakeshore Dr

Alford Ave

Elton B. Stephens Expy

Saulter Rd

Emma Valley Mountain

US-65

1st Ave S

2nd Ave S

3rd Ave S

4th Ave S

5th Ave S

6th Ave S

7th Ave S

Windsor Dr

US-31

Walleye Dr

Wistful Dr

US-280

US-38

US-65

Clairmont Ave S

Montclair Rd

Euclid Ave

Monteclaro Rd S

Overbrook Rd

Cherokee Rd

Green Valley Rd

Green Valley Rd

US-38

Acton Rd

US-38

US-38

US-38

US-38

US-38

US-38

Euclid Ave

Mountain Brook Club

N Woodridge Rd

Dunbarton Dr

Green Valley Rd

US-38

Acton Rd

US-38

US-38

US-38

US-38

Kennesaw Dr

Brookwood Rd

Westbury Rd

S Brookwood Rd

US-459

US-459

US-459

US-459

US-459

US-459

US-459

US-459

Old Leads Rd

Spring Valley Rd

Fuller Creek

US-459

US-459

US-459

US-459

US-459

US-459

US-459

US-459

US-459

Flat Ridge

US-459

US-459

US-459

US-459

US-459

US-459

US-459

US-459

US-459

US-459

US-459

Overton Rd

US-459

US-459

US-459

US-459

US-459

US-459

US-459

US-459

US-459

US-459

US-459

Belmont Rd

US-459

US-459

US-459

US-459

US-459

US-459

US-459

US-459

US-459

US-459

US-459

US-459

US-459

US-459

US-459

US-459

US-459

US-459

US-459

US-459

US-459

US-459

US-459

Grants Mill Rd

US-459

US-459

US-459

US-459

US-459

US-459

US-459

US-459

US-459

US-459

US-459

US-459

US-459

US-459

US-459

US-459

US-459

US-459

US-459

US-459

US-459

US-459

US-459

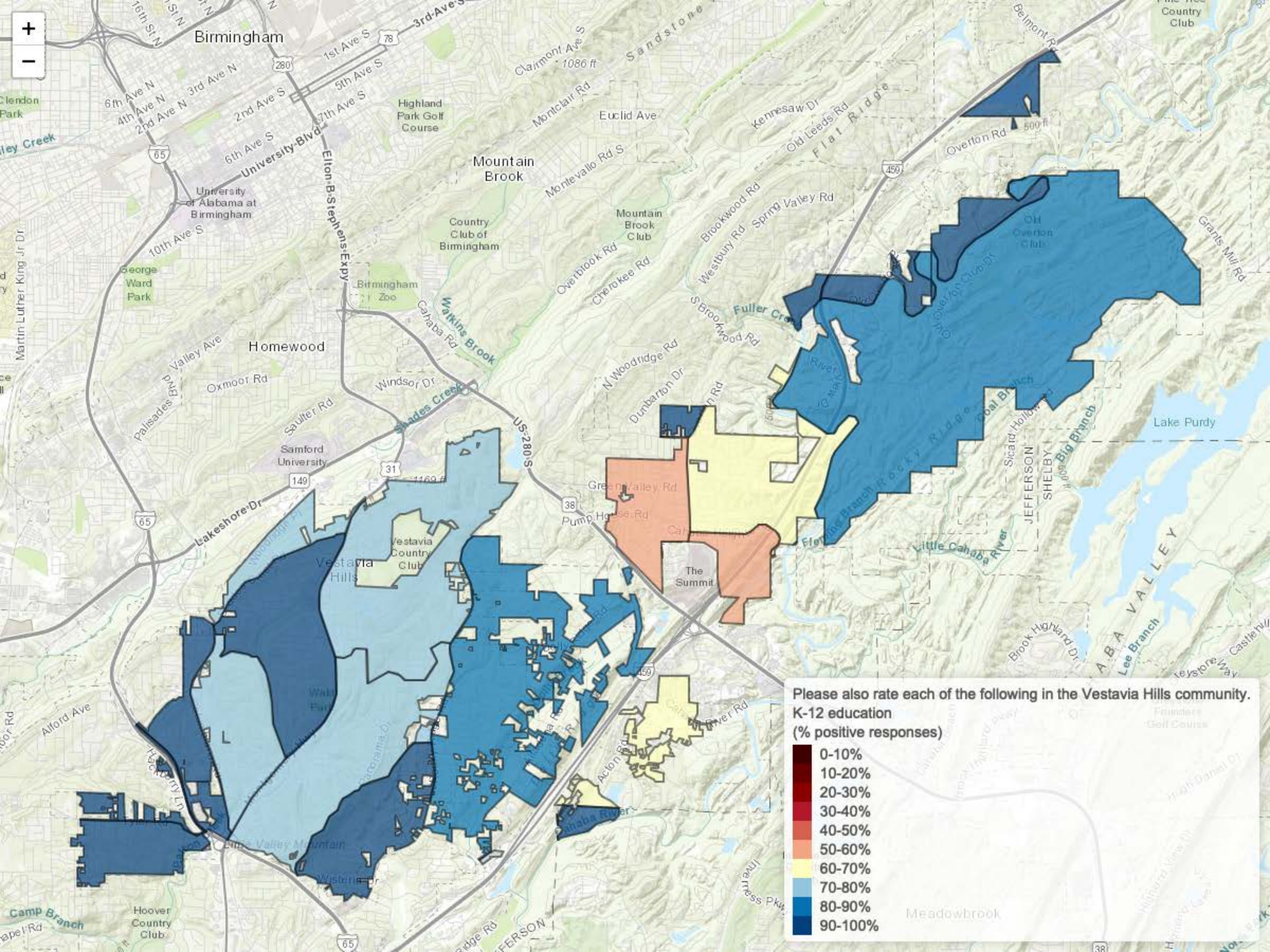

Please also rate each of the following in the Vestavia Hills community.
 K-12 education
 (% positive responses)

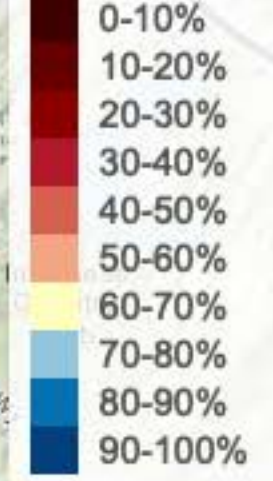

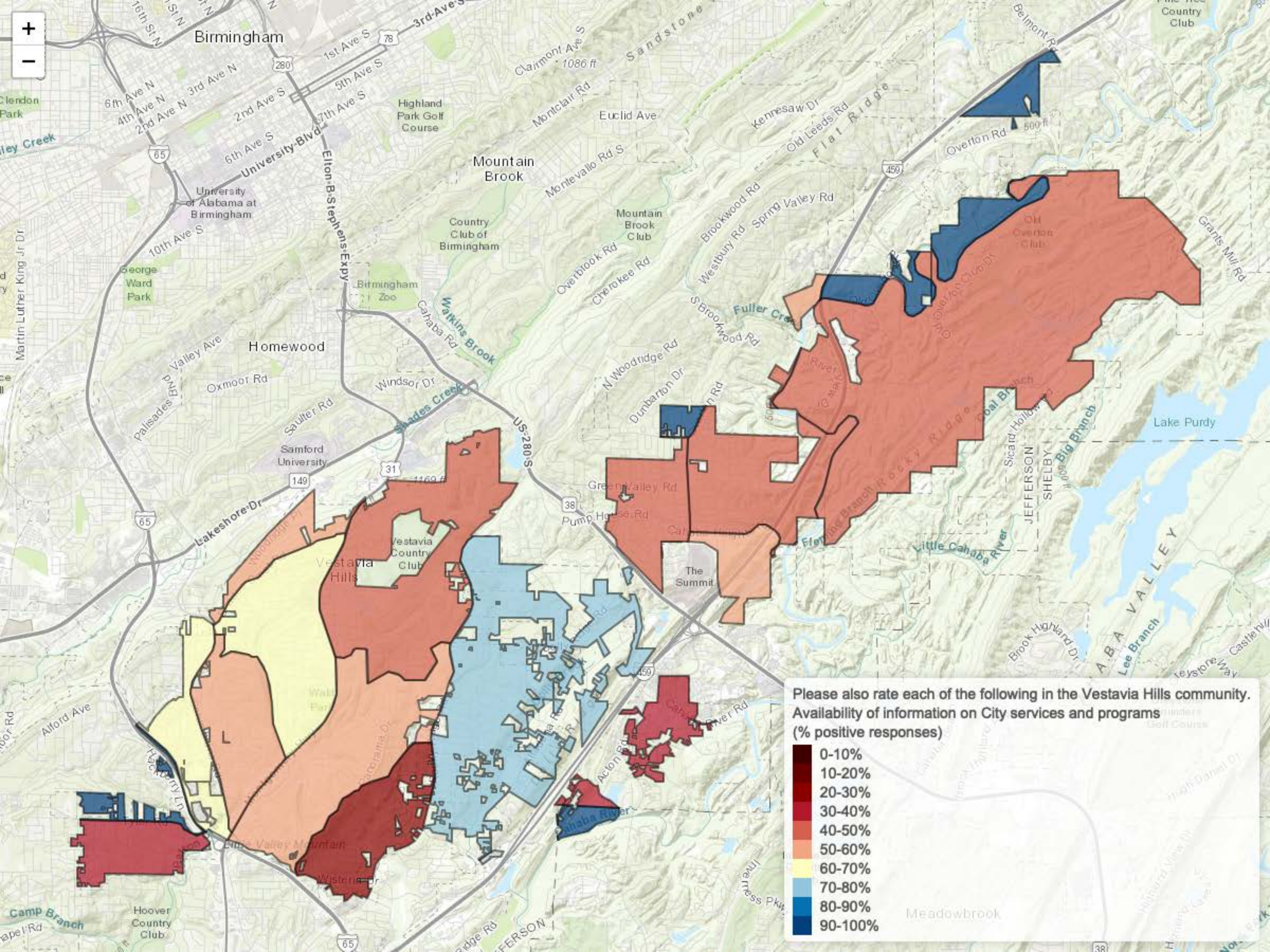

Birmingham

Homewood

Mountain Brook

Vestavia Hills

The Summit

Meadowbrook



Clendon Park

George Ward Park

Camp Branch

University of Alabama at Birmingham

Samford University

Hoover Country Club

Highland Park Golf Course

Country Club of Birmingham

Vestavia Country Club

Mountain Brook Club

Pump House Rd

Lake Purdy

Lee Branch

Volunteer

University Blvd

Palisades Blvd

Lakeshore Dr

Alford Ave

Elton B. Stephens Expy

Windsor Dr

Souther Rd

W. Valley Mountain

Jefferson

Montclair Rd

Montevallo Rd S

Overbrook Rd

Cherokee Rd

Acton Rd

Euclid Ave

Brookwood Rd

Spring Valley Rd

Green Valley Rd

Highway 280

Kennesaw Dr

Old Leads Rd

Westbury Rd

Dunbar Rd

Jefferson

Overton Rd

Grants Mill Rd

Overton Club Dr

Rocky Ridge

Jefferson

Belmont Rd

Overton Rd

Overton Club

Old Overton Club

Jefferson

Fuller Creek

Little Cahaba River

Big Branch

Acton Rd

Jefferson

Highway 450

Highway 31

Highway 38

Highway 65

Highway 280

Highway 149

Highway 31

Highway 38

Highway 450

Highway 65

Highway 65

Highway 149

Highway 31

Highway 38

Highway 450

Highway 65

Highway 149

Highway 31

Highway 38

Highway 450

Highway 65

Highway 149

Highway 31

Highway 38

Highway 450

Highway 65

Highway 149

Highway 31

Highway 38

Highway 450

Highway 65

Highway 149

Highway 31

Highway 38

Highway 450

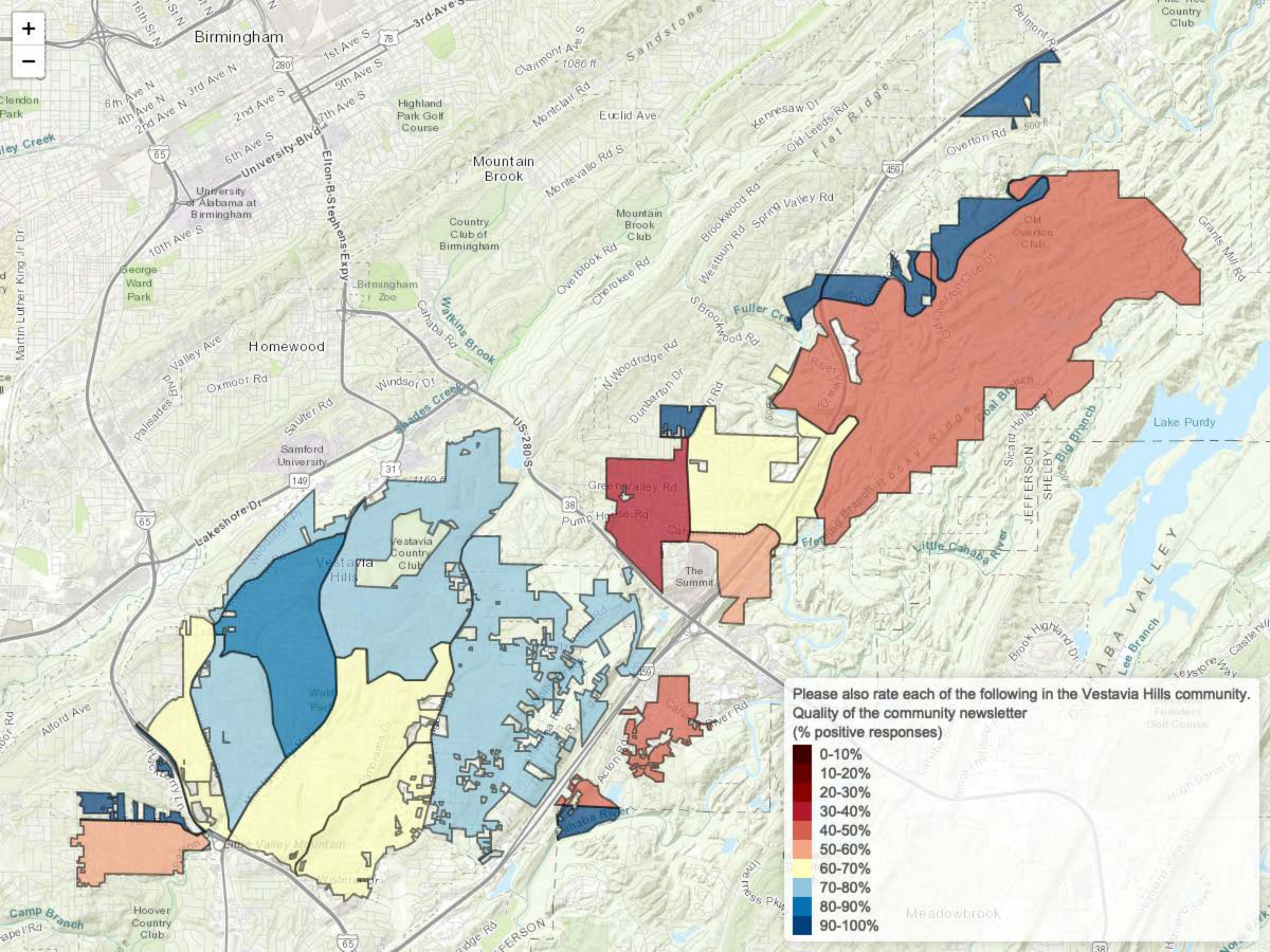

Please also rate each of the following in the Vestavia Hills community.
Quality of the community newsletter
(% positive responses)

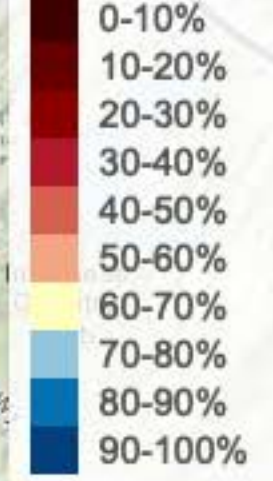

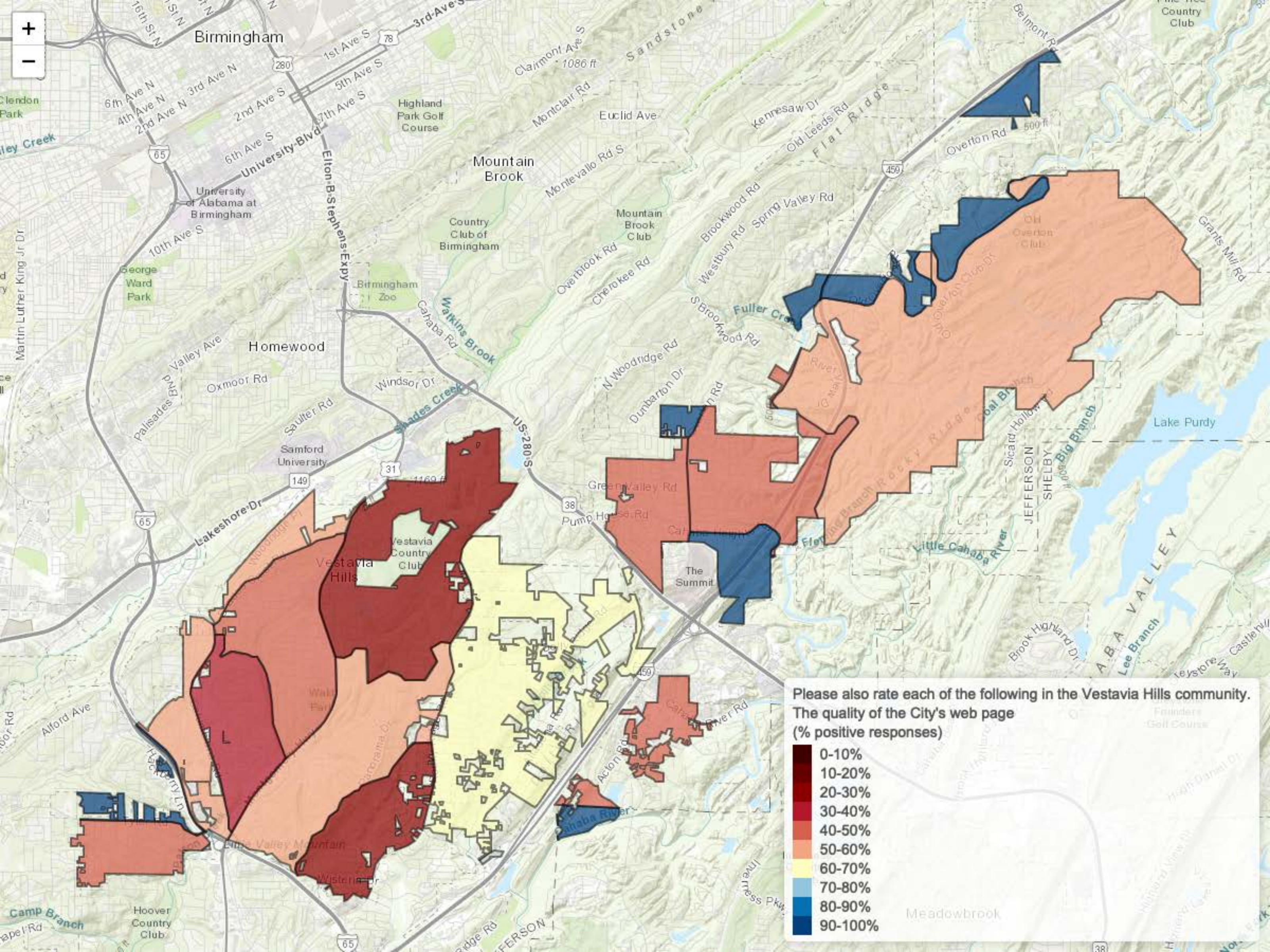

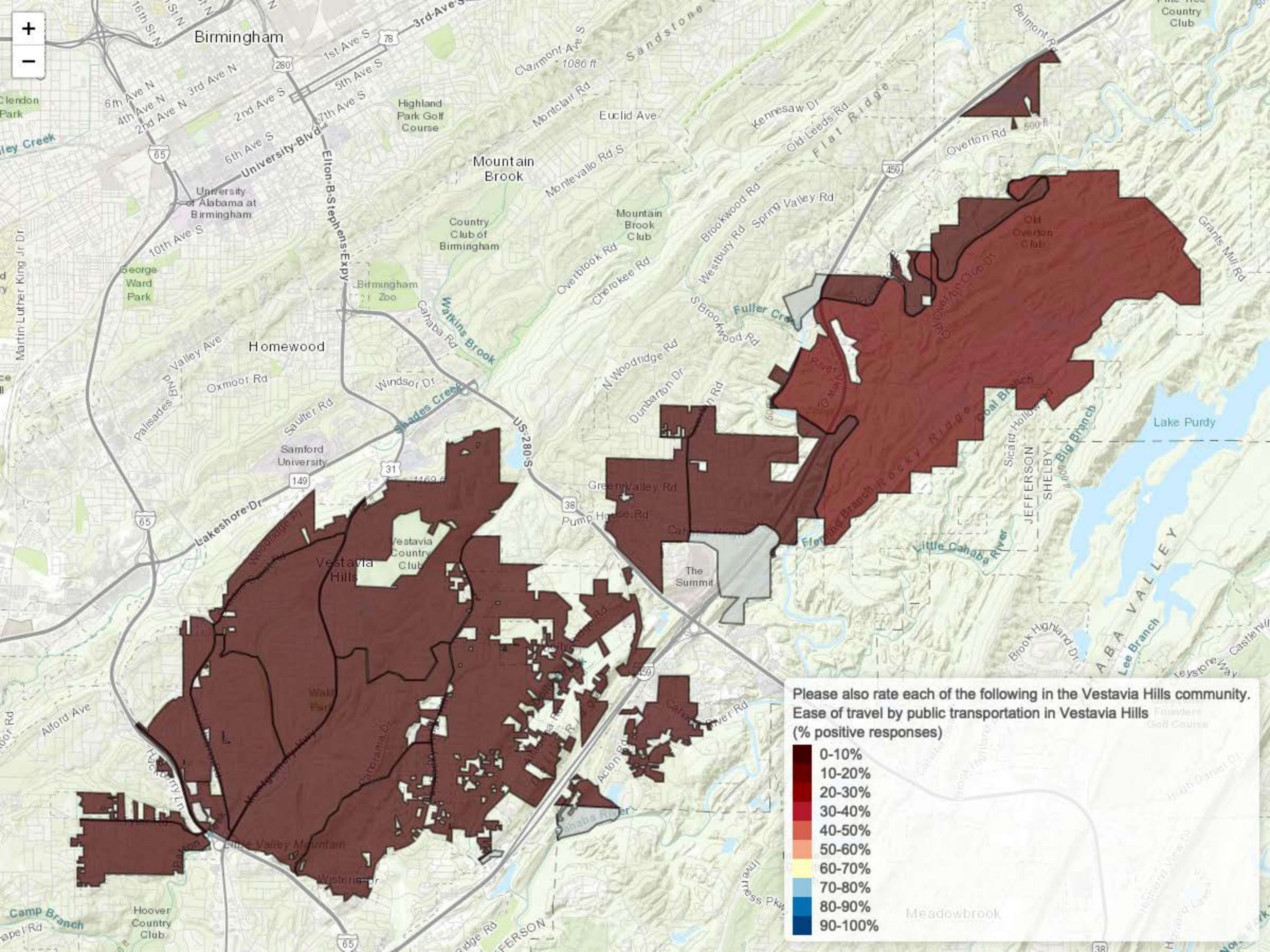

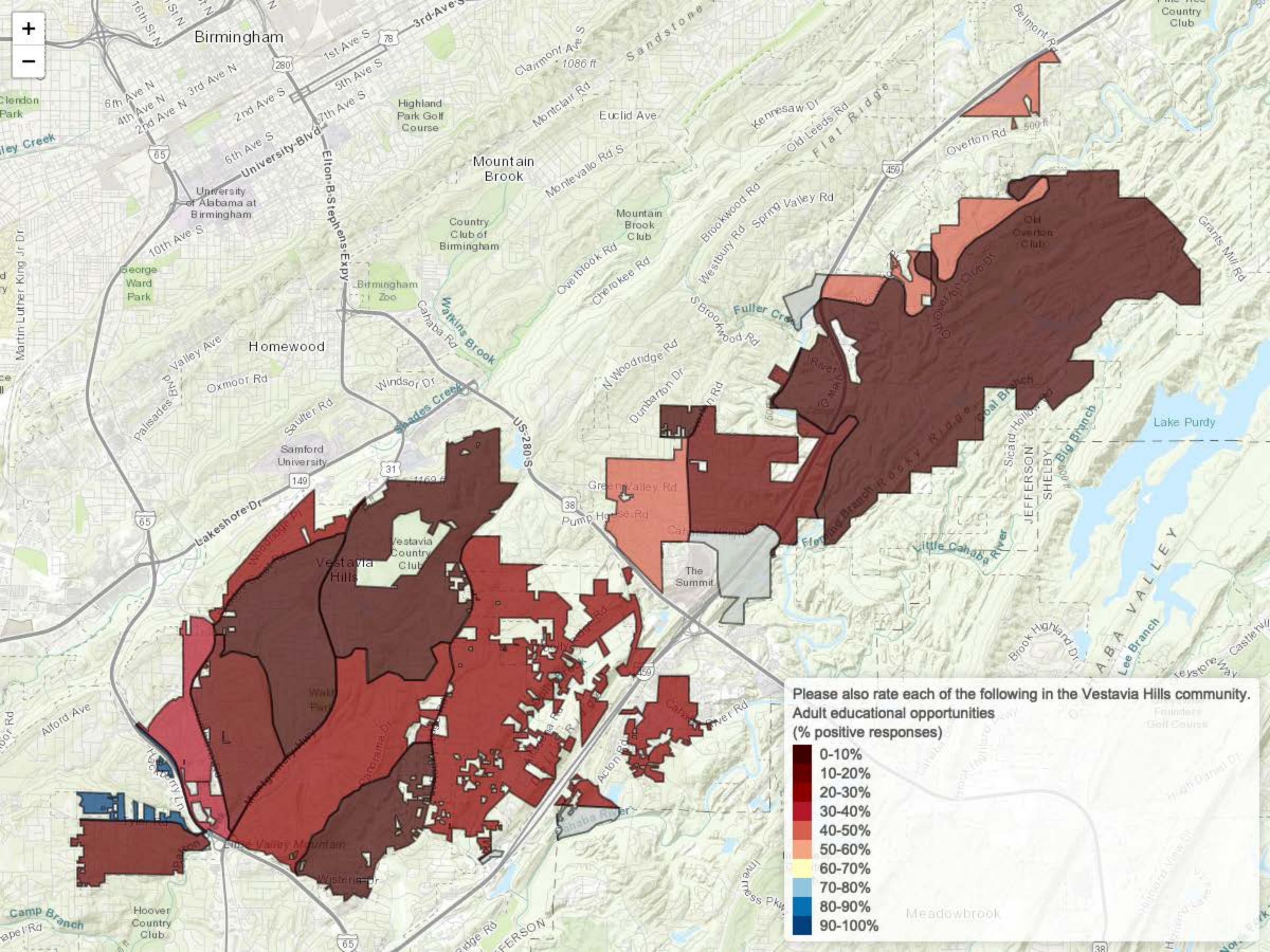

Please also rate each of the following in the Vestavia Hills community.
Adult educational opportunities
(% positive responses)

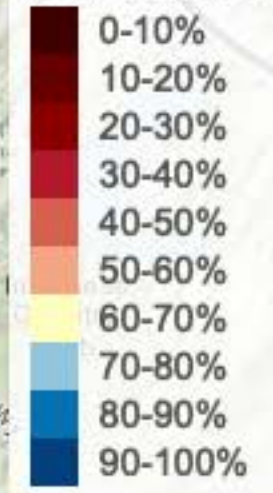

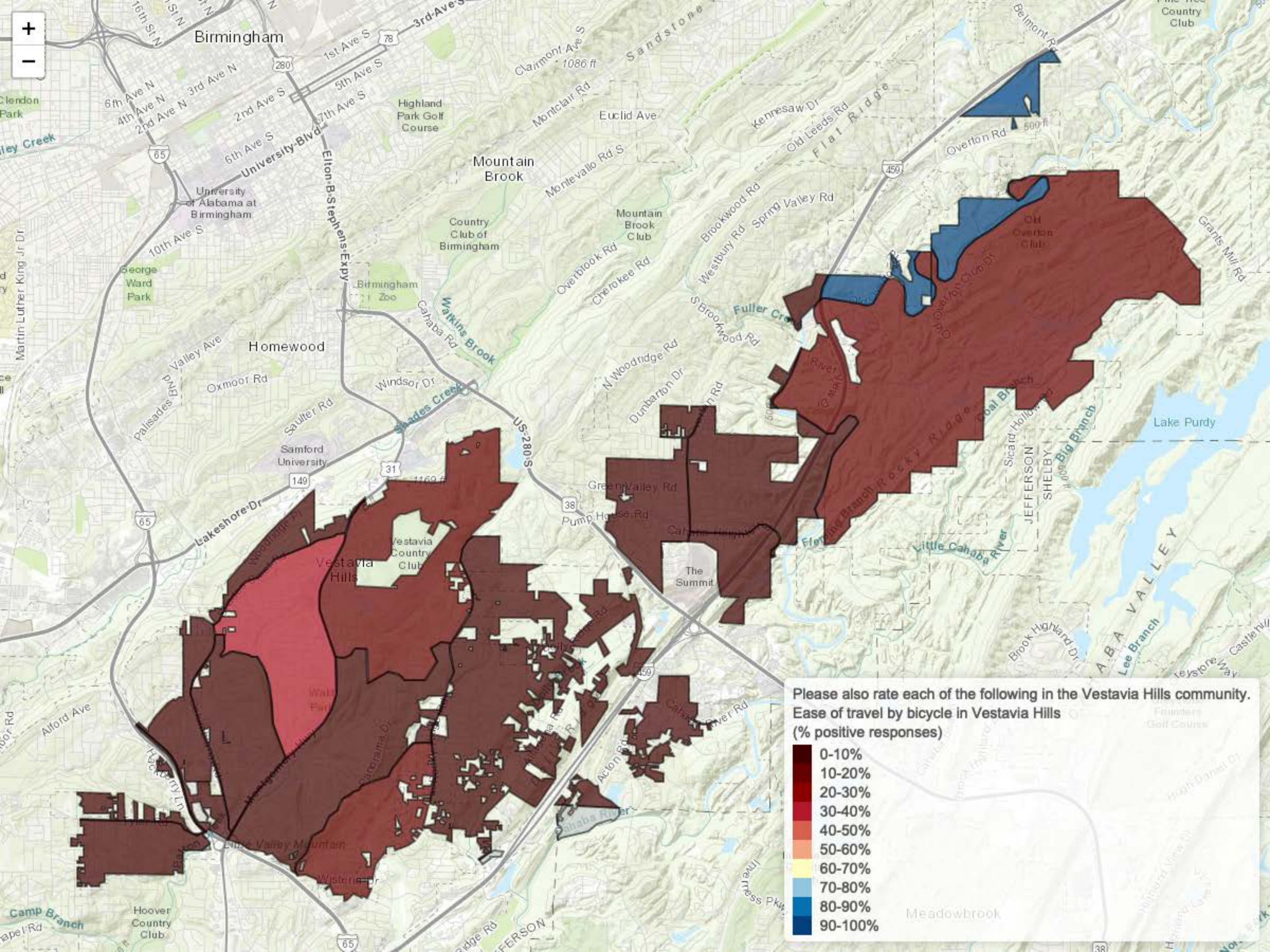

Please also rate each of the following in the Vestavia Hills community.
 Ease of travel by bicycle in Vestavia Hills
 (% positive responses)

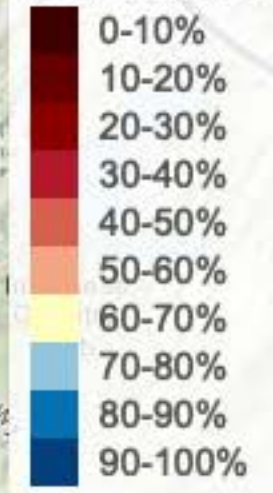

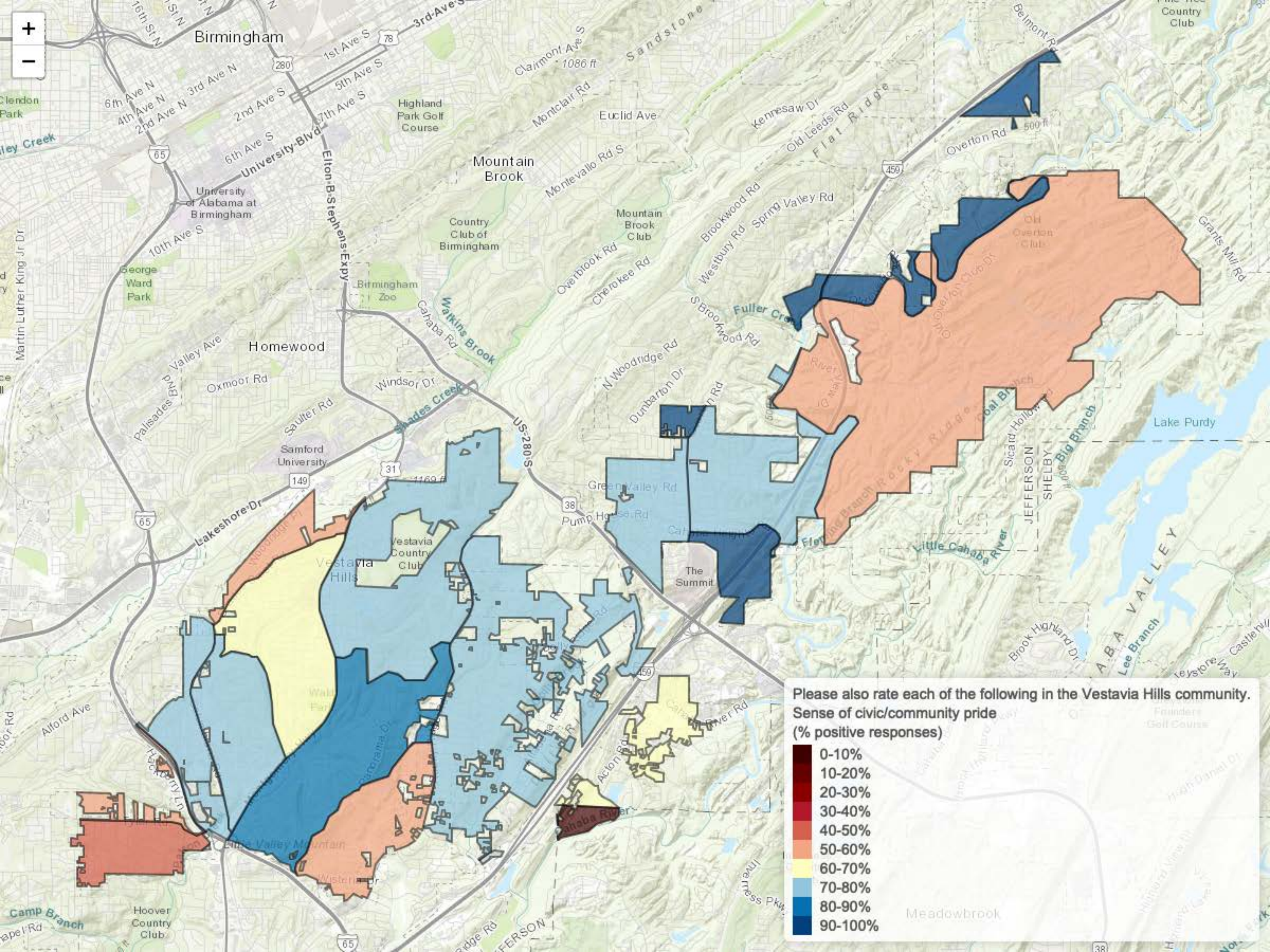

Please also rate each of the following in the Vestavia Hills community.
 Sense of civic/community pride
 (% positive responses)

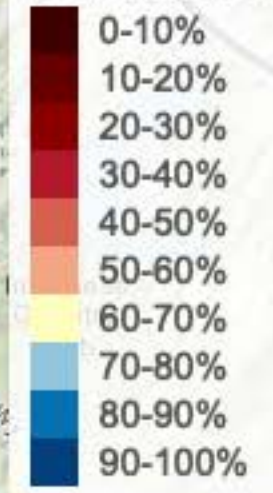

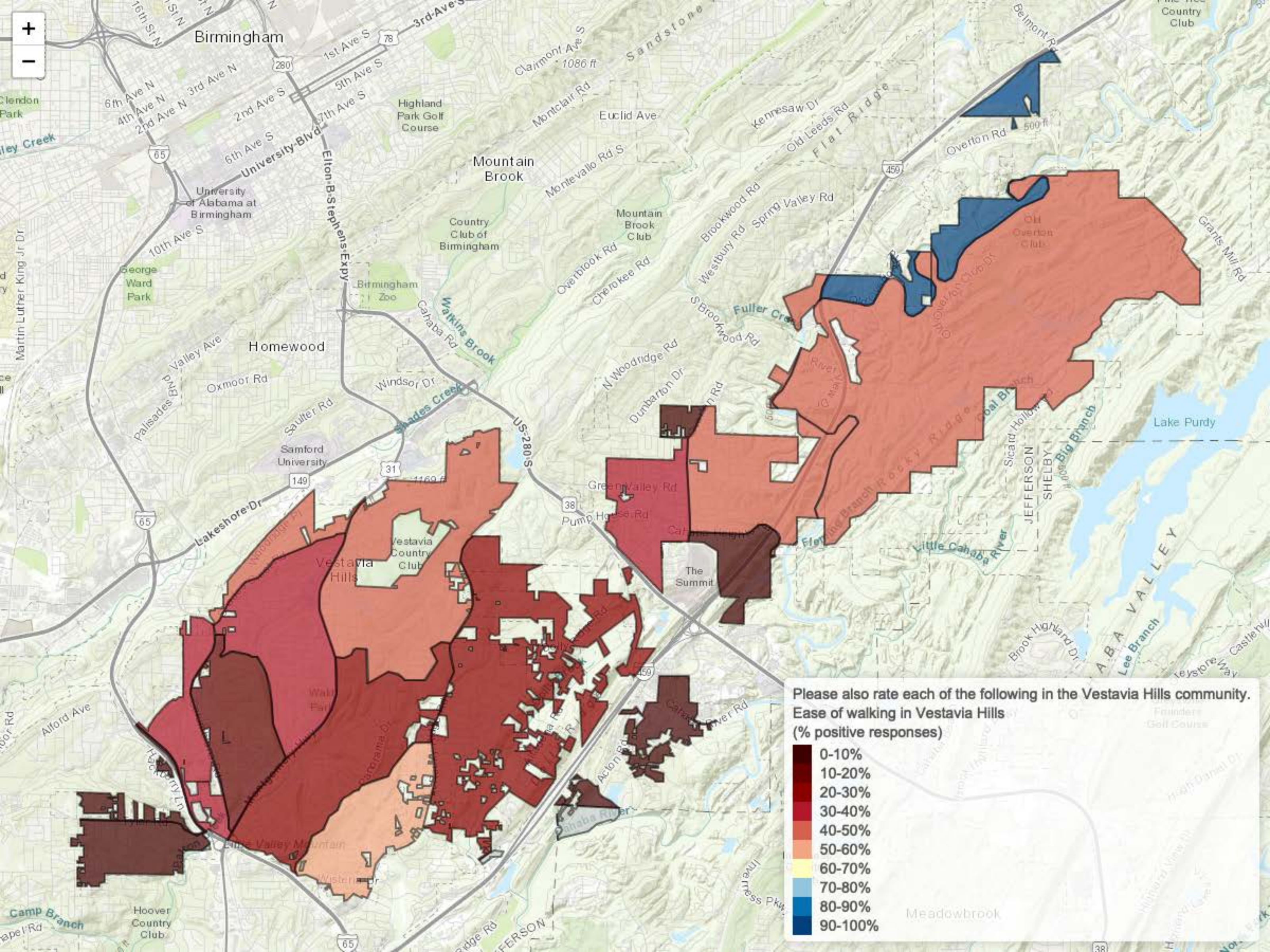

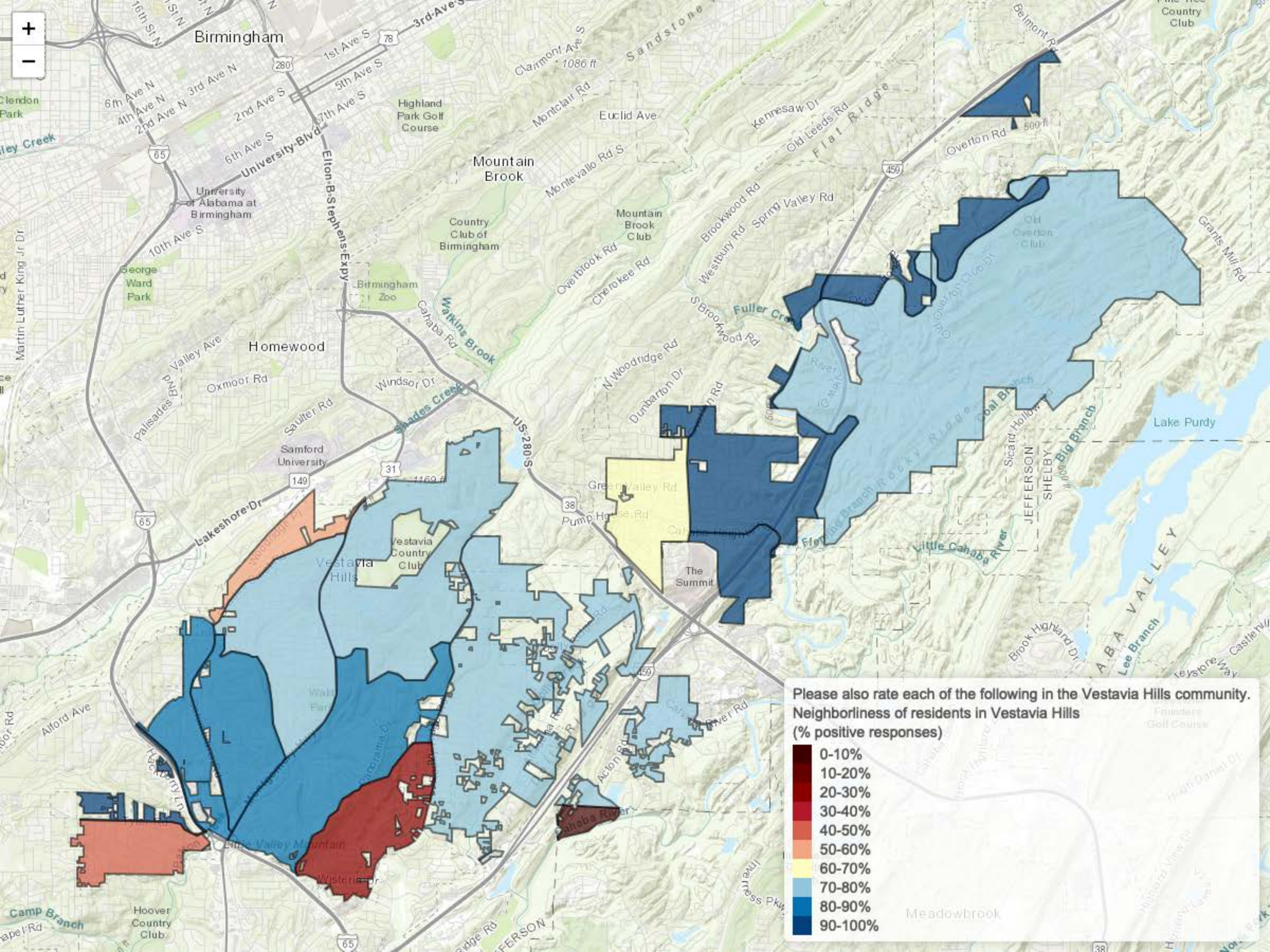

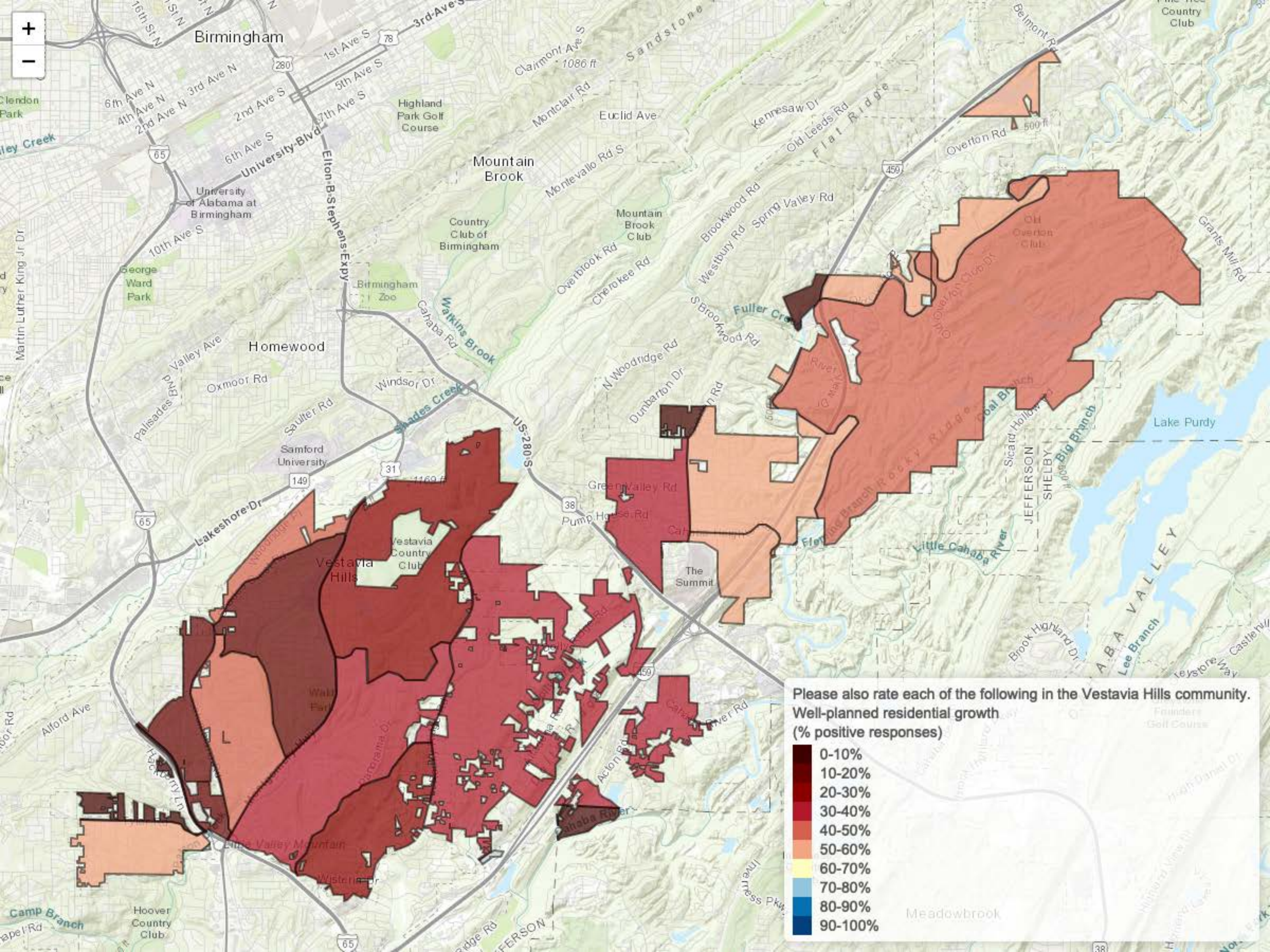

Please also rate each of the following in the Vestavia Hills community.
 Well-planned residential growth
 (% positive responses)

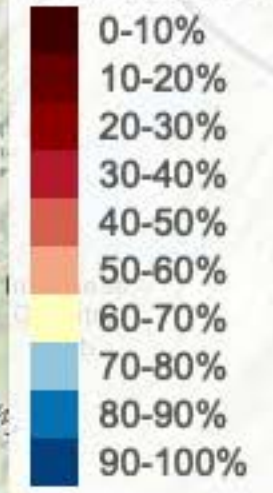

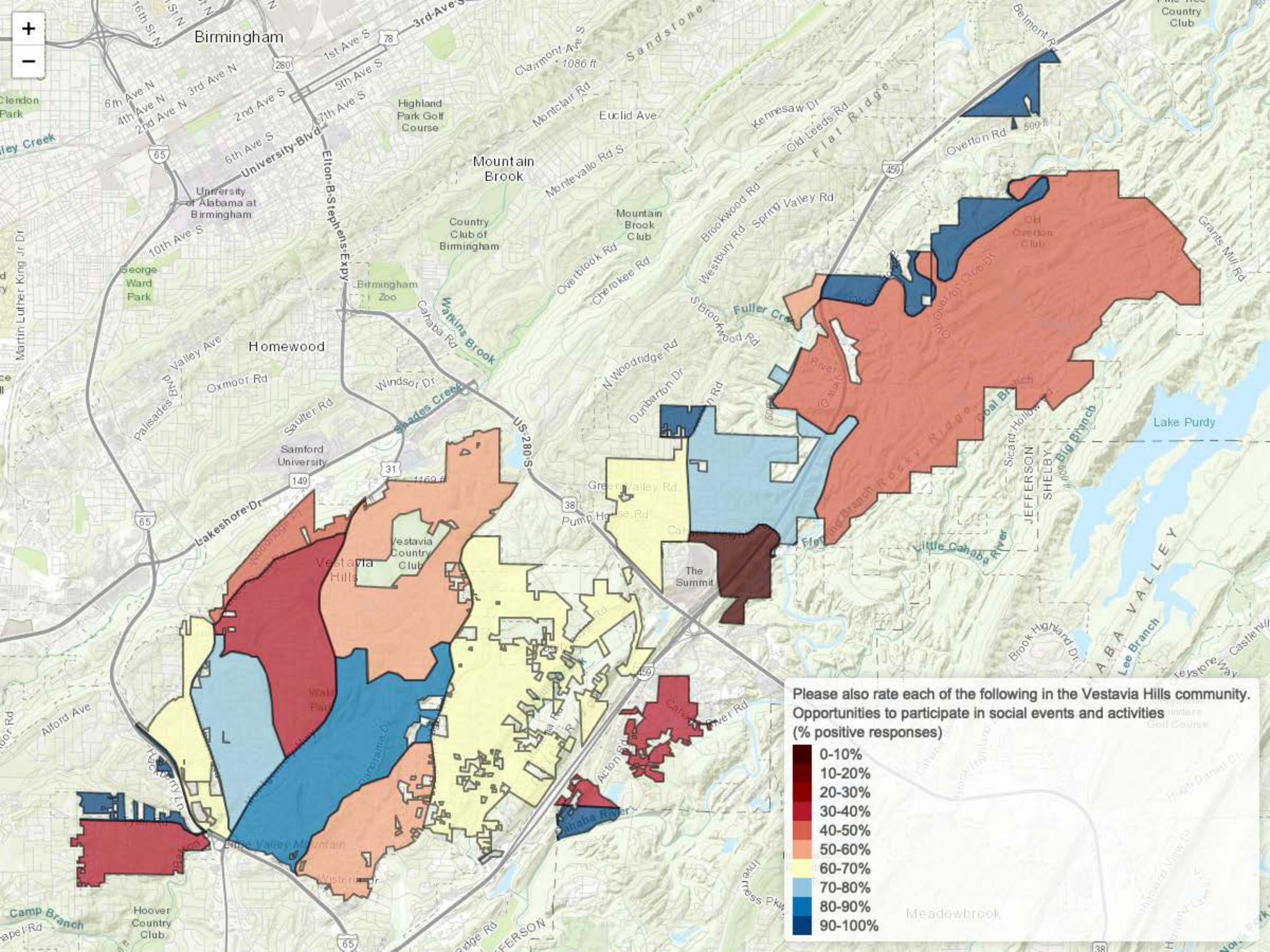

Please also rate each of the following in the Vestavia Hills community.
Opportunities to participate in social events and activities
 (% positive responses)

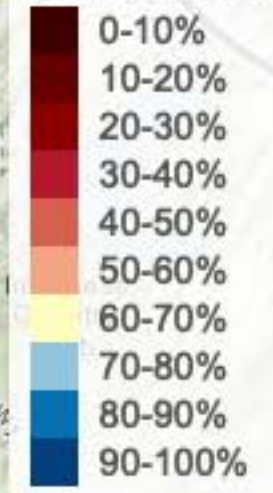

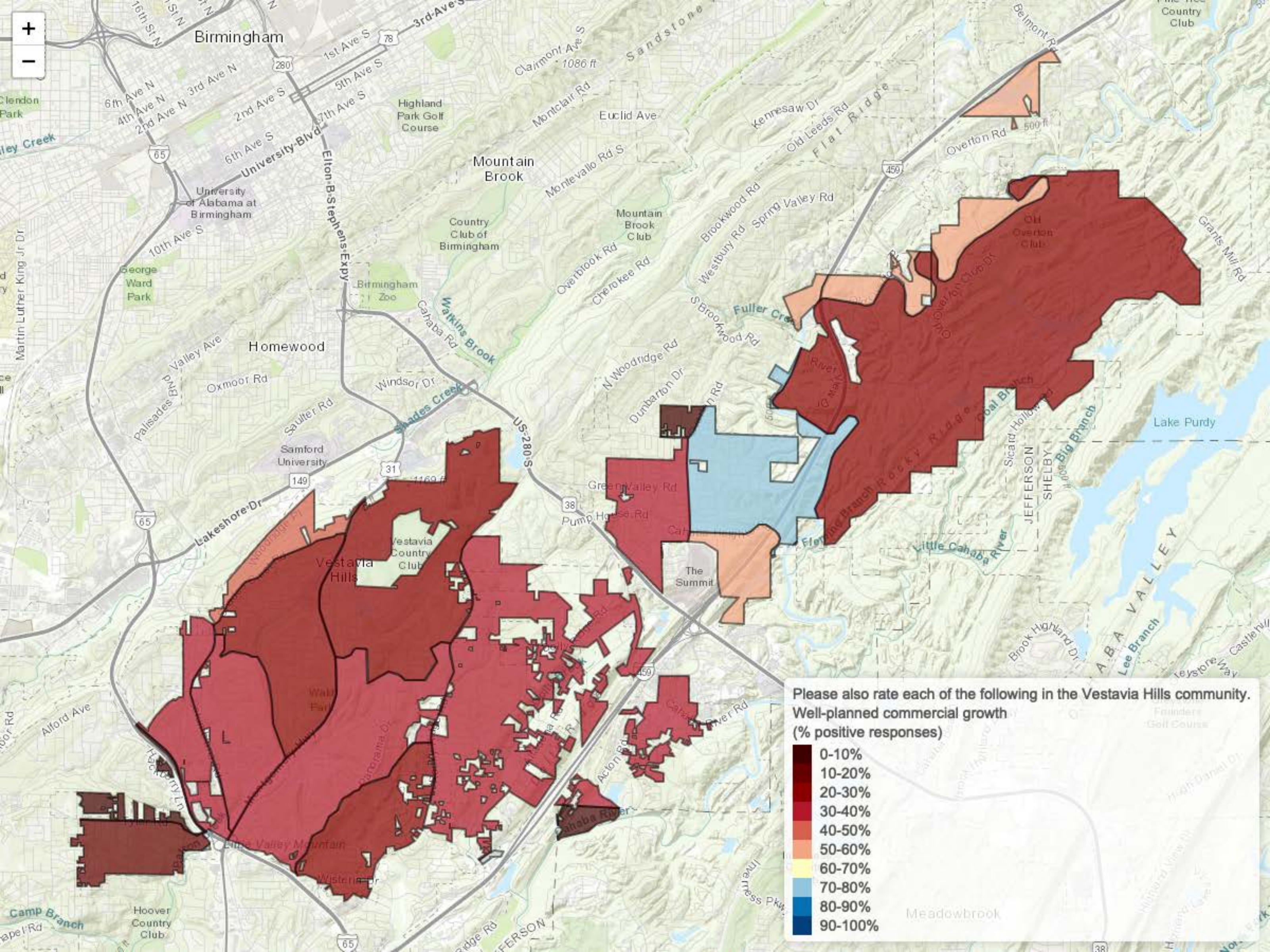

Please also rate each of the following in the Vestavia Hills community.
Well-planned commercial growth
(% positive responses)

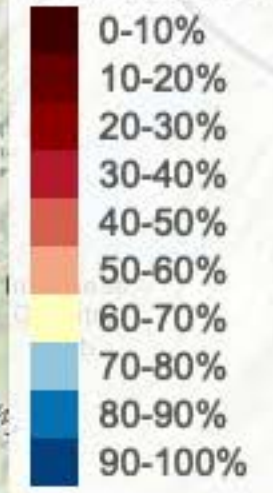

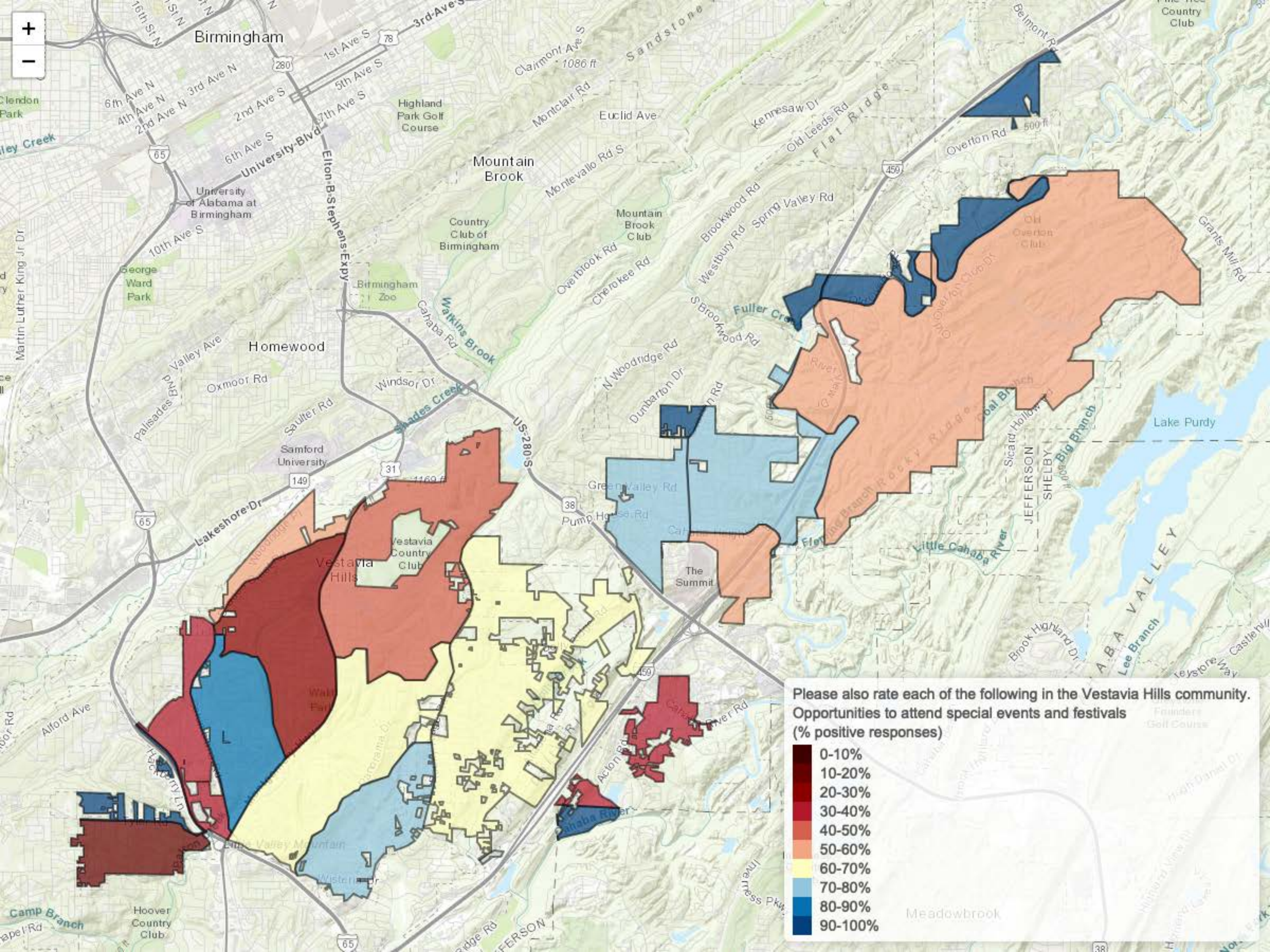

Birmingham

Homewood

Vestavia Hills

Mountain Brook

The Summit

Meadowbrook

38

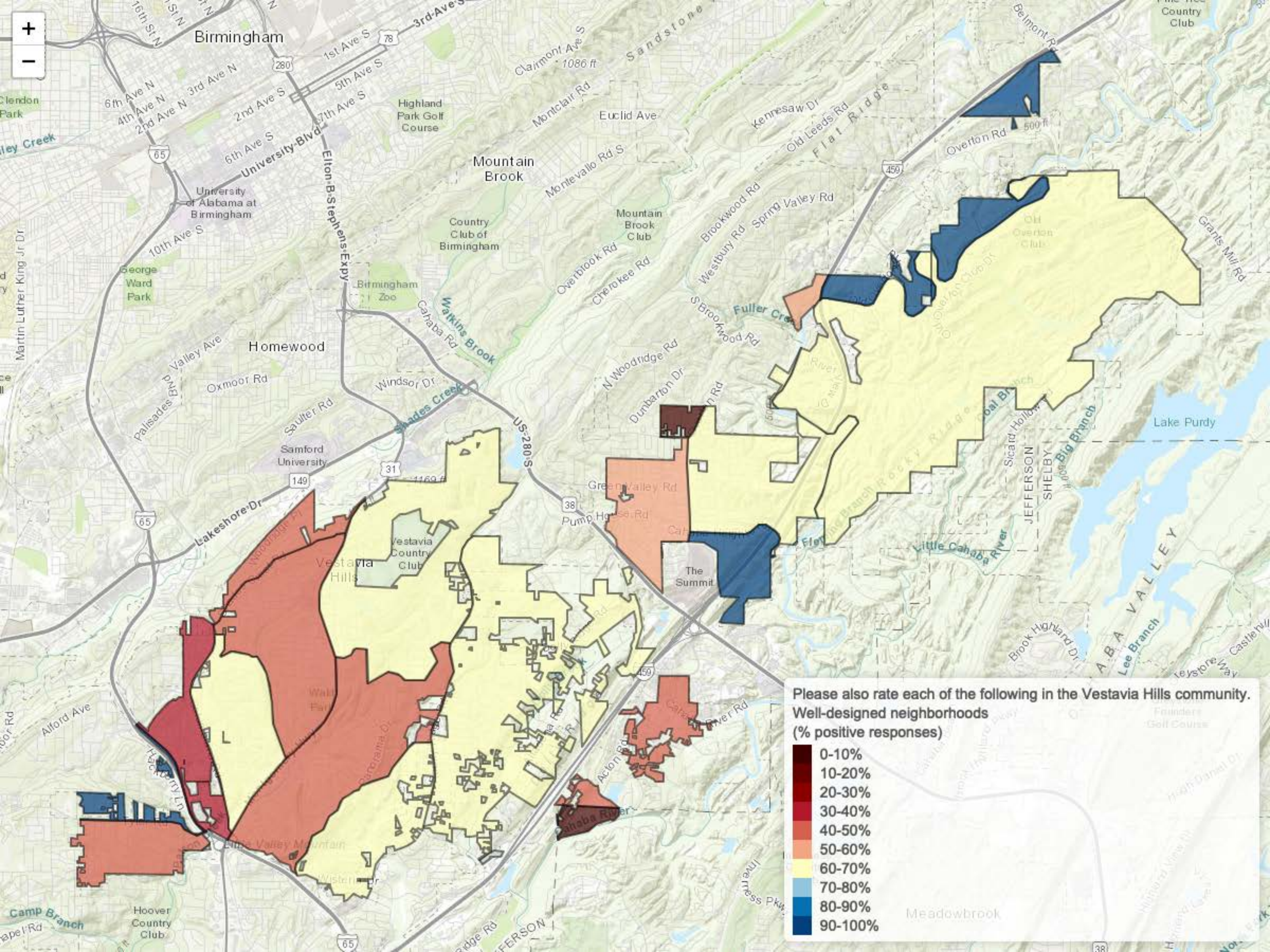

Birmingham

Homewood

Mountain Brook

Vestavia Hills

The Summit

Meadowbrook



Clendon Park

George Ward Park

Camp Branch

University of Alabama at Birmingham

Samford University

Hoover Country Club

Highland Park Golf Course

Country Club of Birmingham

Vestavia Country Club

Mountain Brook Club

Pump House

Five Hills Country Club

Old Overton Club

Lake Purdy

Founders Golf Course

16th St N

14th St N

12th St N

10th St N

8th St N

6th St N

4th St N

2nd St N

1st St N

1st Ave S

3rd Ave S

5th Ave S

7th Ave S

9th Ave S

11th Ave S

13th Ave S

15th Ave S

17th Ave S

19th Ave S

21st Ave S

23rd Ave S

25th Ave S

27th Ave S

29th Ave S

31st Ave S

33rd Ave S

35th Ave S

37th Ave S

39th Ave S

41st Ave S

6th Ave N

4th Ave N

2nd Ave N

3rd Ave N

5th Ave N

7th Ave N

9th Ave N

11th Ave N

13th Ave N

15th Ave N

17th Ave N

19th Ave N

21st Ave N

23rd Ave N

25th Ave N

27th Ave N

29th Ave N

31st Ave N

33rd Ave N

35th Ave N

37th Ave N

39th Ave N

41st Ave N

43rd Ave N

45th Ave N

47th Ave N

49th Ave N

51st Ave N

53rd Ave N

55th Ave N

1st Ave S

3rd Ave S

5th Ave S

7th Ave S

9th Ave S

11th Ave S

13th Ave S

15th Ave S

17th Ave S

19th Ave S

21st Ave S

23rd Ave S

25th Ave S

27th Ave S

29th Ave S

31st Ave S

33rd Ave S

35th Ave S

37th Ave S

39th Ave S

41st Ave S

43rd Ave S

45th Ave S

47th Ave S

49th Ave S

51st Ave S

53rd Ave S

55th Ave S

57th Ave S

59th Ave S

61st Ave S

63rd Ave S

65th Ave S

67th Ave S

69th Ave S

71st Ave S

73rd Ave S

75th Ave S

77th Ave S

79th Ave S

81st Ave S

83rd Ave S

85th Ave S

87th Ave S

89th Ave S

91st Ave S

93rd Ave S

95th Ave S

97th Ave S

99th Ave S

101st Ave S

103rd Ave S

105th Ave S

107th Ave S

109th Ave S

111th Ave S

113th Ave S

115th Ave S

117th Ave S

119th Ave S

121st Ave S

123rd Ave S

125th Ave S

127th Ave S

129th Ave S

131st Ave S

133rd Ave S

135th Ave S

137th Ave S

139th Ave S

141st Ave S

143rd Ave S

145th Ave S

147th Ave S

149th Ave S

151st Ave S

153rd Ave S

155th Ave S

157th Ave S

159th Ave S

161st Ave S

163rd Ave S

165th Ave S

167th Ave S

169th Ave S

171st Ave S

173rd Ave S

175th Ave S

177th Ave S

179th Ave S

181st Ave S

183rd Ave S

185th Ave S

187th Ave S

189th Ave S

191st Ave S

193rd Ave S

195th Ave S

197th Ave S

199th Ave S

201st Ave S

203rd Ave S

205th Ave S

207th Ave S

209th Ave S

211th Ave S

213rd Ave S

215th Ave S

217th Ave S

219th Ave S

221st Ave S

223rd Ave S

225th Ave S

227th Ave S

229th Ave S

231st Ave S

233rd Ave S

235th Ave S

237th Ave S

239th Ave S

241st Ave S

243rd Ave S

245th Ave S

247th Ave S

249th Ave S

251st Ave S

253rd Ave S

255th Ave S

257th Ave S

259th Ave S

261st Ave S

263rd Ave S

265th Ave S

267th Ave S

269th Ave S

271st Ave S

273rd Ave S

275th Ave S

277th Ave S

279th Ave S

281st Ave S

283rd Ave S

285th Ave S

287th Ave S

289th Ave S

291st Ave S

293rd Ave S

295th Ave S

297th Ave S

299th Ave S

301st Ave S

303rd Ave S

305th Ave S

307th Ave S

309th Ave S

311th Ave S

313rd Ave S

315th Ave S

317th Ave S

319th Ave S

321st Ave S

323rd Ave S

325th Ave S

327th Ave S

329th Ave S

331st Ave S

333rd Ave S

335th Ave S

337th Ave S

339th Ave S

341st Ave S

343rd Ave S

345th Ave S

347th Ave S

349th Ave S

351st Ave S

353rd Ave S

355th Ave S

357th Ave S

359th Ave S

361st Ave S

363rd Ave S

365th Ave S

367th Ave S

369th Ave S

371st Ave S

373rd Ave S

375th Ave S

377th Ave S

379th Ave S

381st Ave S

383rd Ave S

385th Ave S

387th Ave S

389th Ave S

391st Ave S

393rd Ave S

395th Ave S

397th Ave S

399th Ave S

401st Ave S

403rd Ave S

405th Ave S

407th Ave S

409th Ave S

411th Ave S

413rd Ave S

415th Ave S

417th Ave S

419th Ave S

421st Ave S

423rd Ave S

425th Ave S

427th Ave S

429th Ave S

431st Ave S

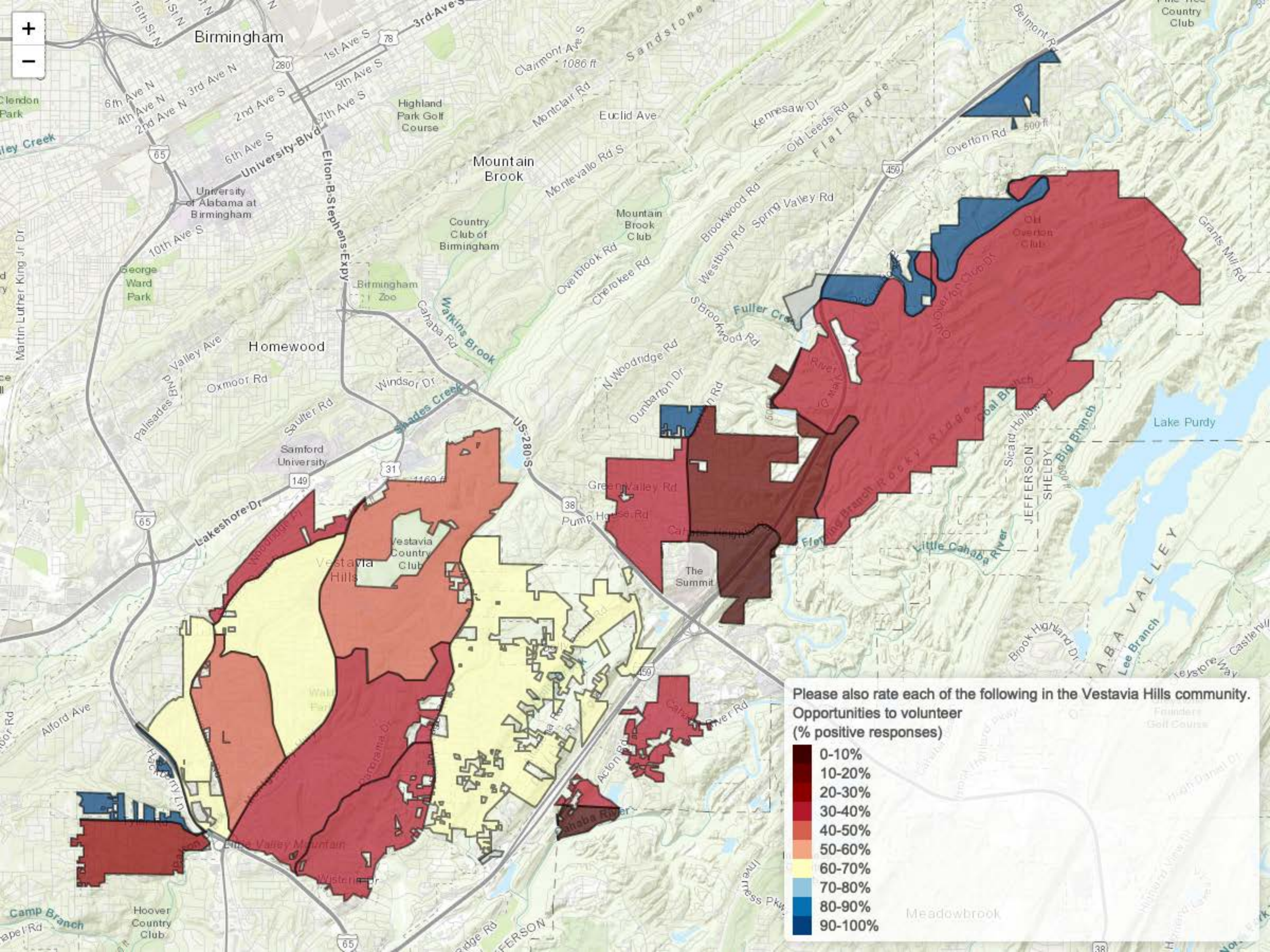

Please also rate each of the following in the Vestavia Hills community.
Opportunities to volunteer
(% positive responses)

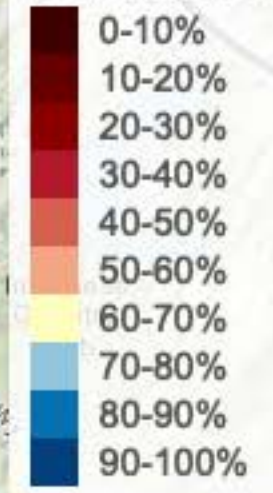

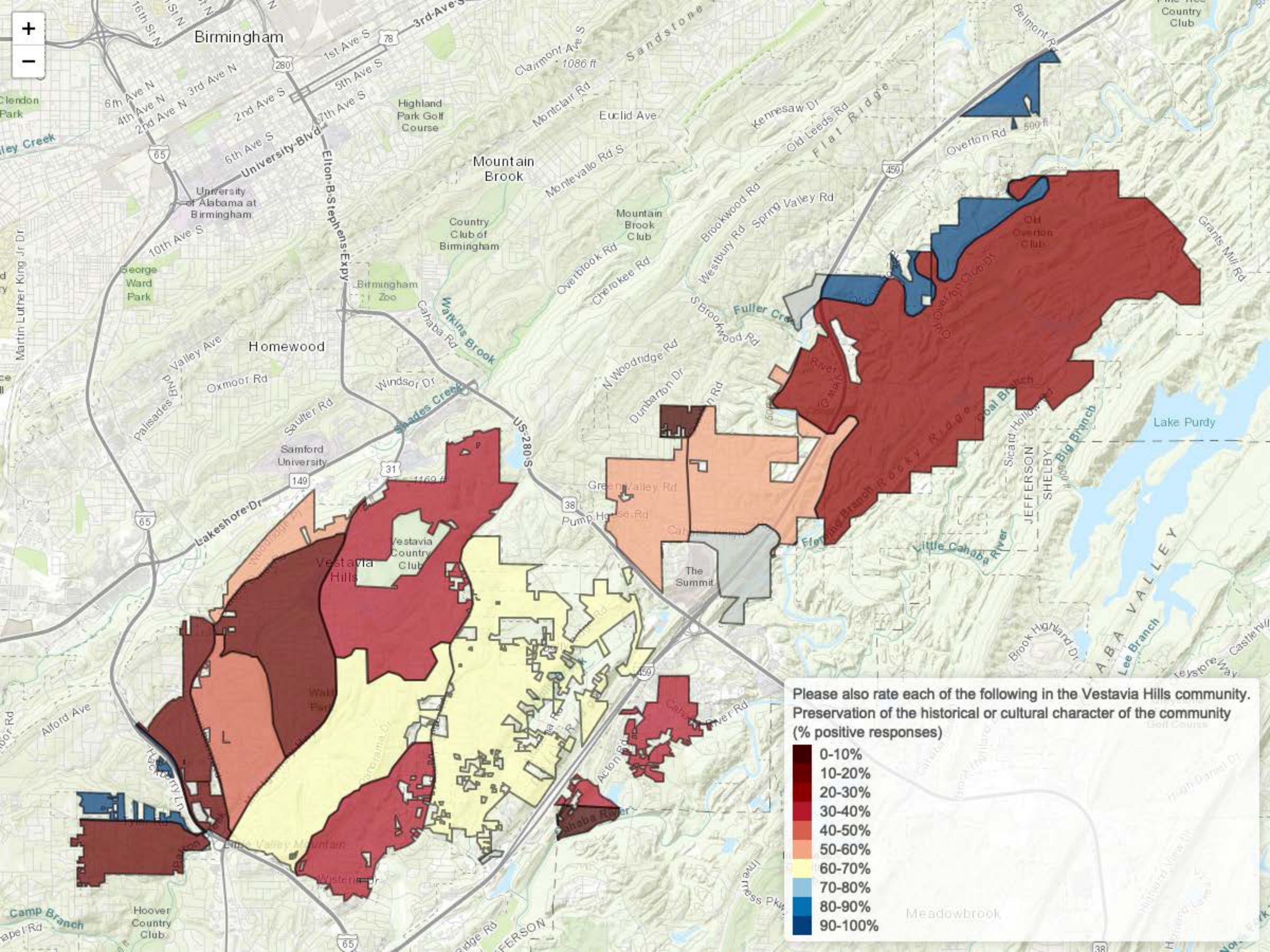

Please also rate each of the following in the Vestavia Hills community.
 Preservation of the historical or cultural character of the community
 (% positive responses)

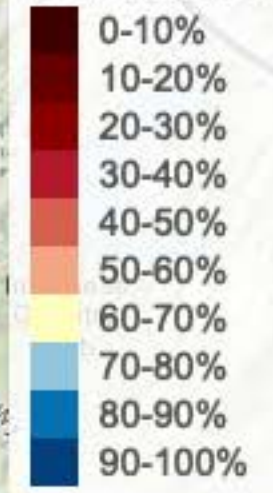

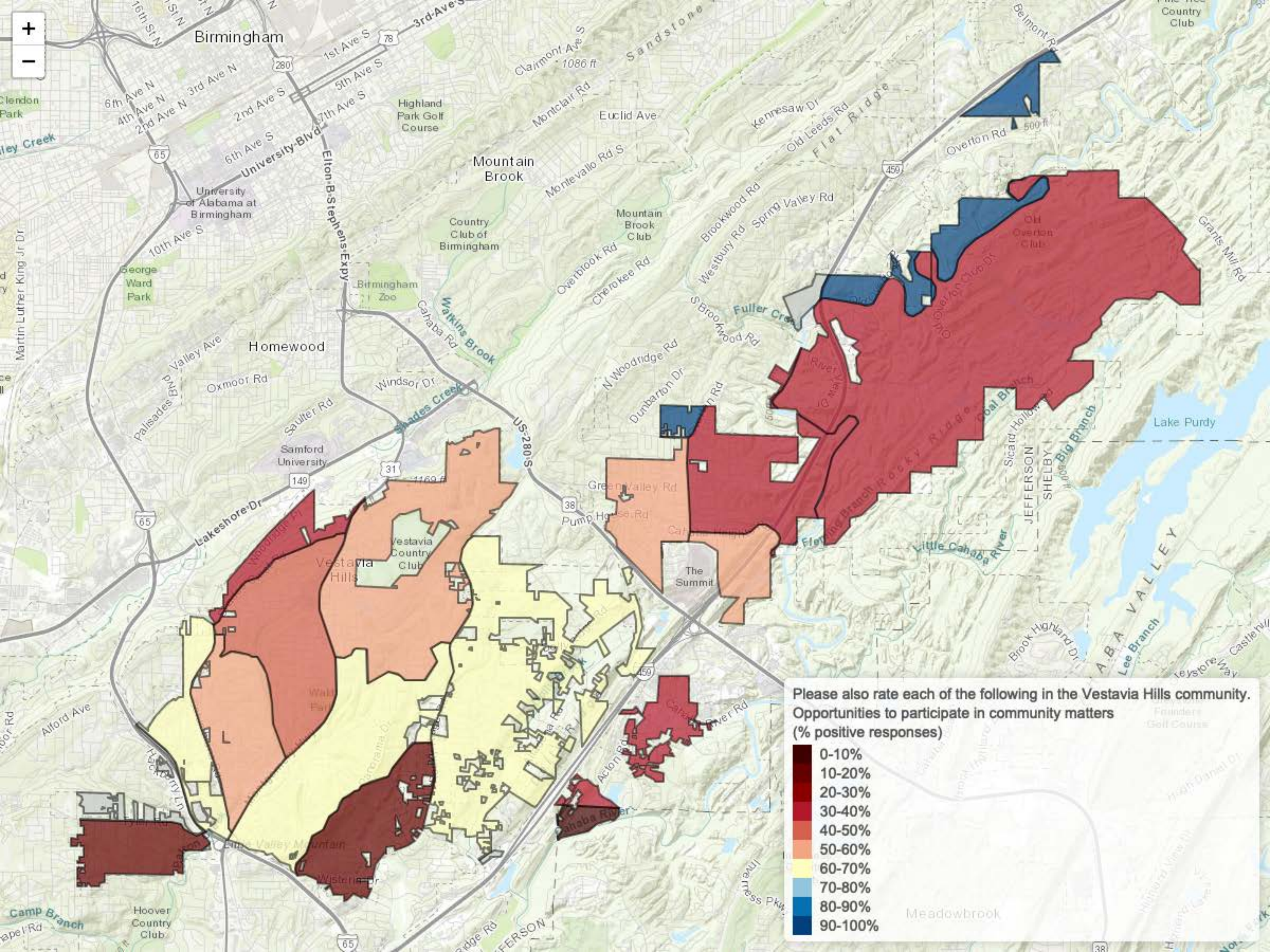

Please also rate each of the following in the Vestavia Hills community.
Opportunities to participate in community matters
(% positive responses)

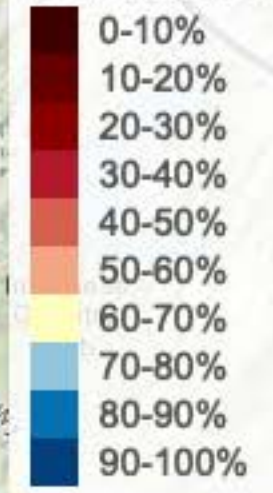

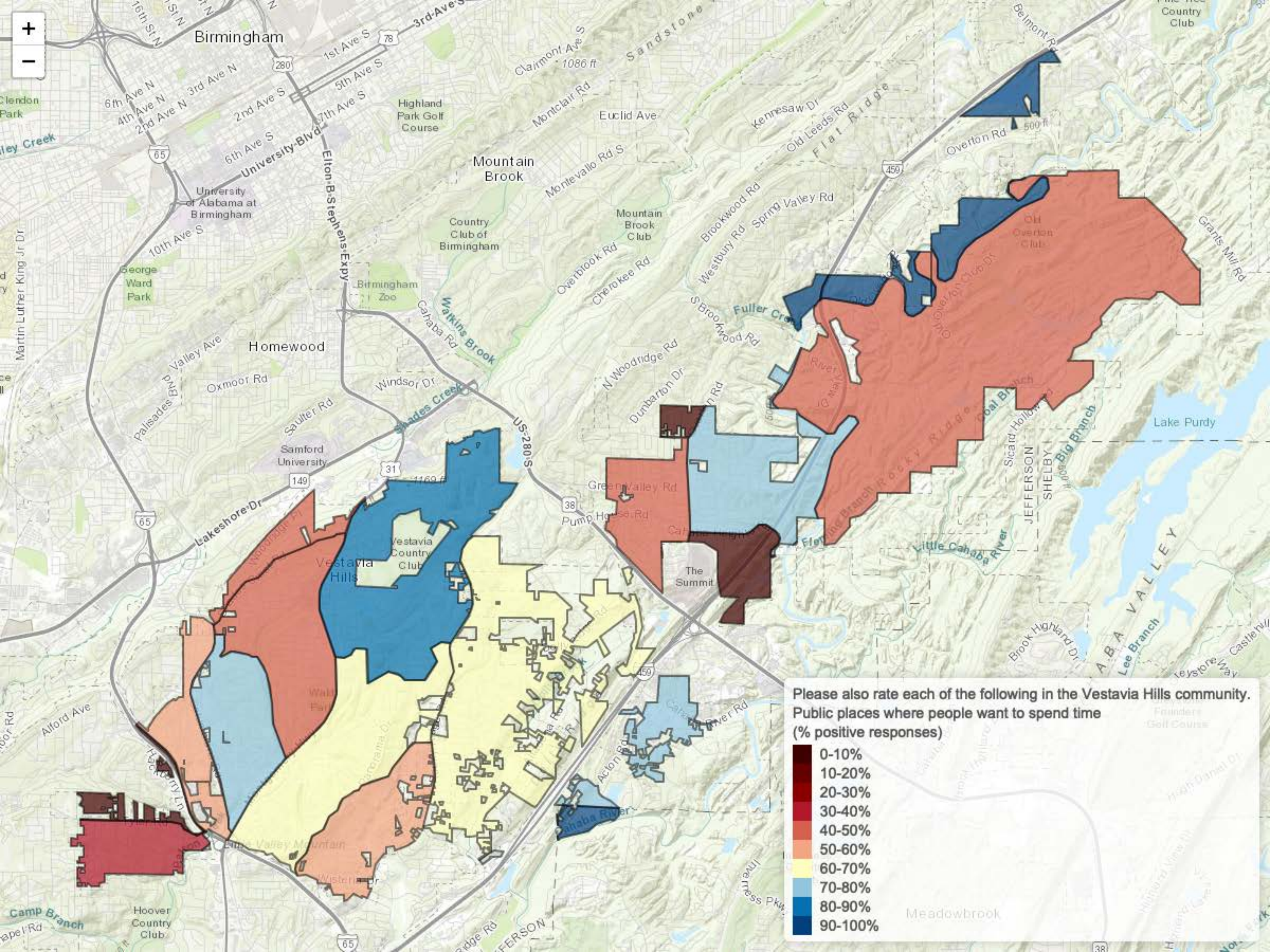

Please also rate each of the following in the Vestavia Hills community.
 Public places where people want to spend time
 (% positive responses)

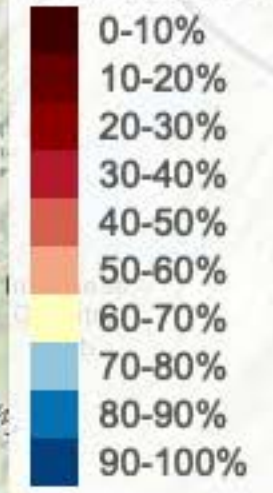

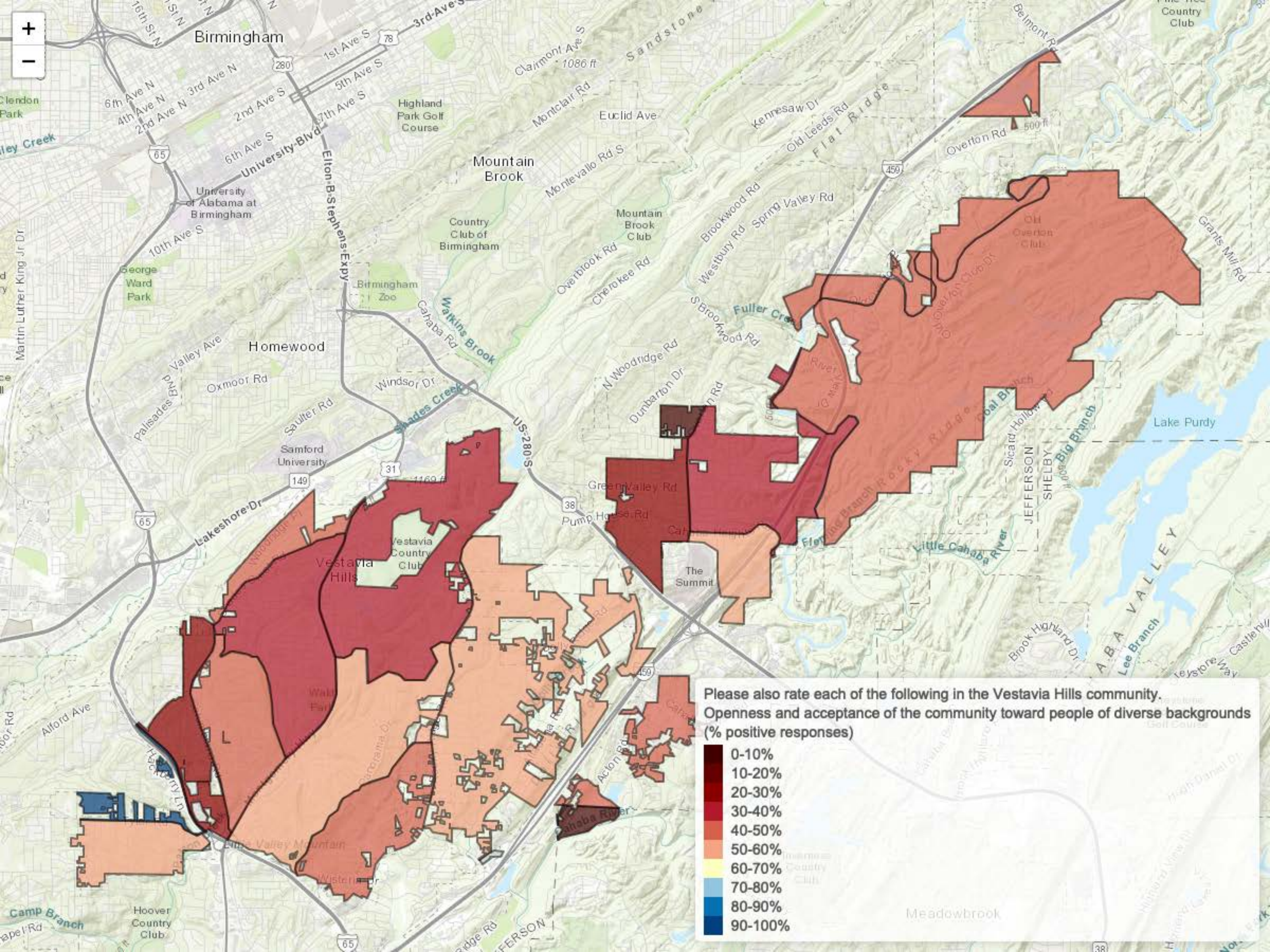

Please also rate each of the following in the Vestavia Hills community.
Openness and acceptance of the community toward people of diverse backgrounds
(% positive responses)

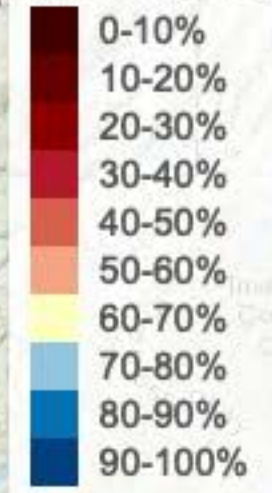

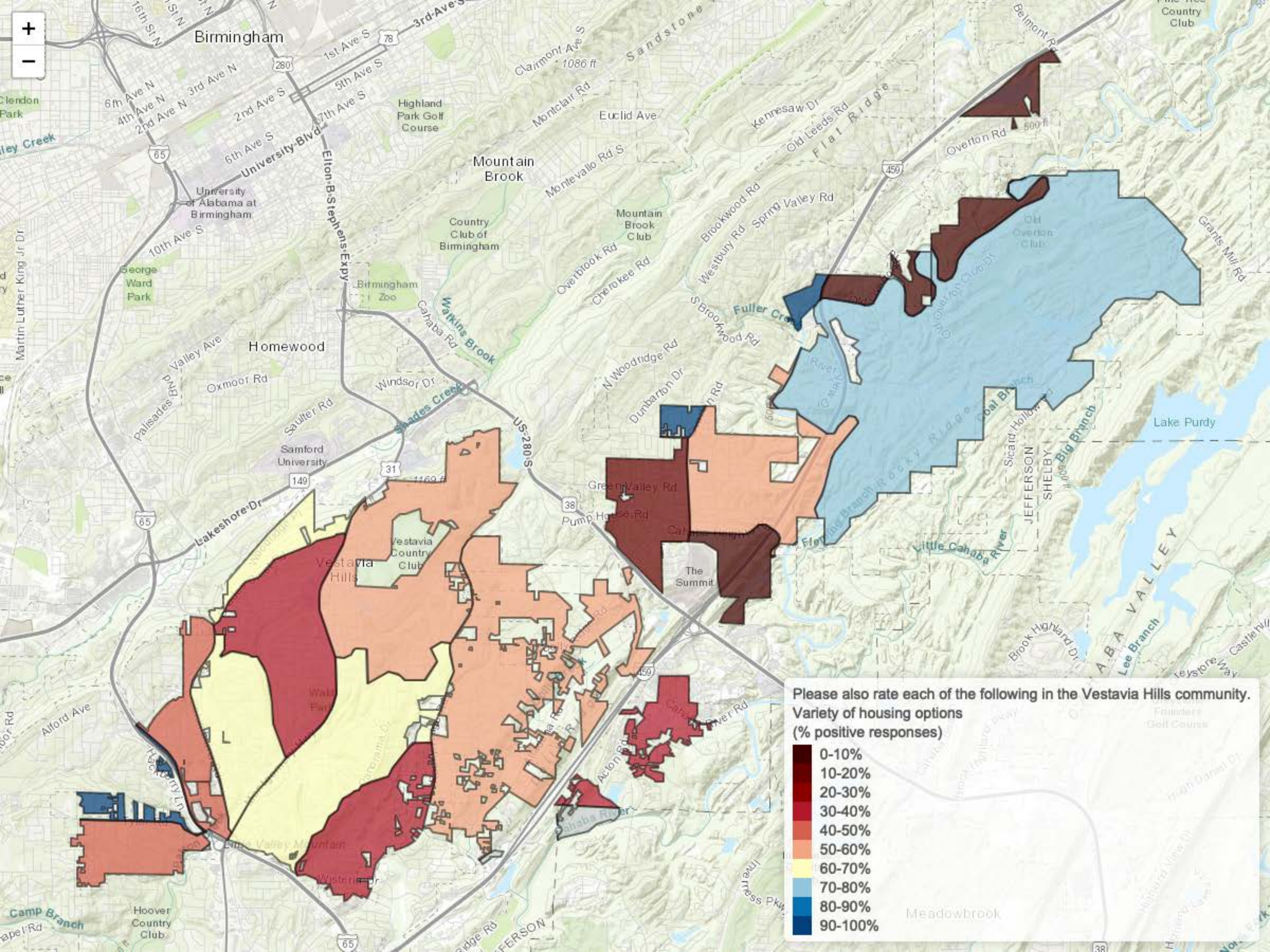

Please also rate each of the following in the Vestavia Hills community.
Variety of housing options
 (% positive responses)

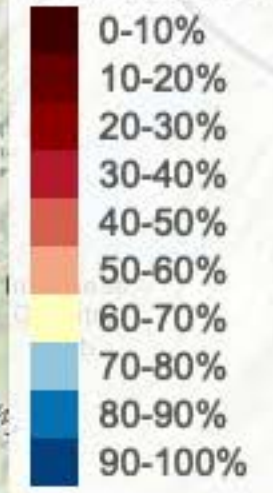

Birmingham

Mountain Brook

Homewood

Vestavia Hills

The Summit

Meadowbrook



Clendon Park

George Ward Park

Camp Branch

University of Alabama at Birmingham

Samford University

Hoover Country Club

Highland Park Golf Course

Country Club of Birmingham

Vestavia Country Club

Mountain Brook Club

Pump House Rd

Country Club

Old Overton Club

Lake Purdy

Founders Golf Course

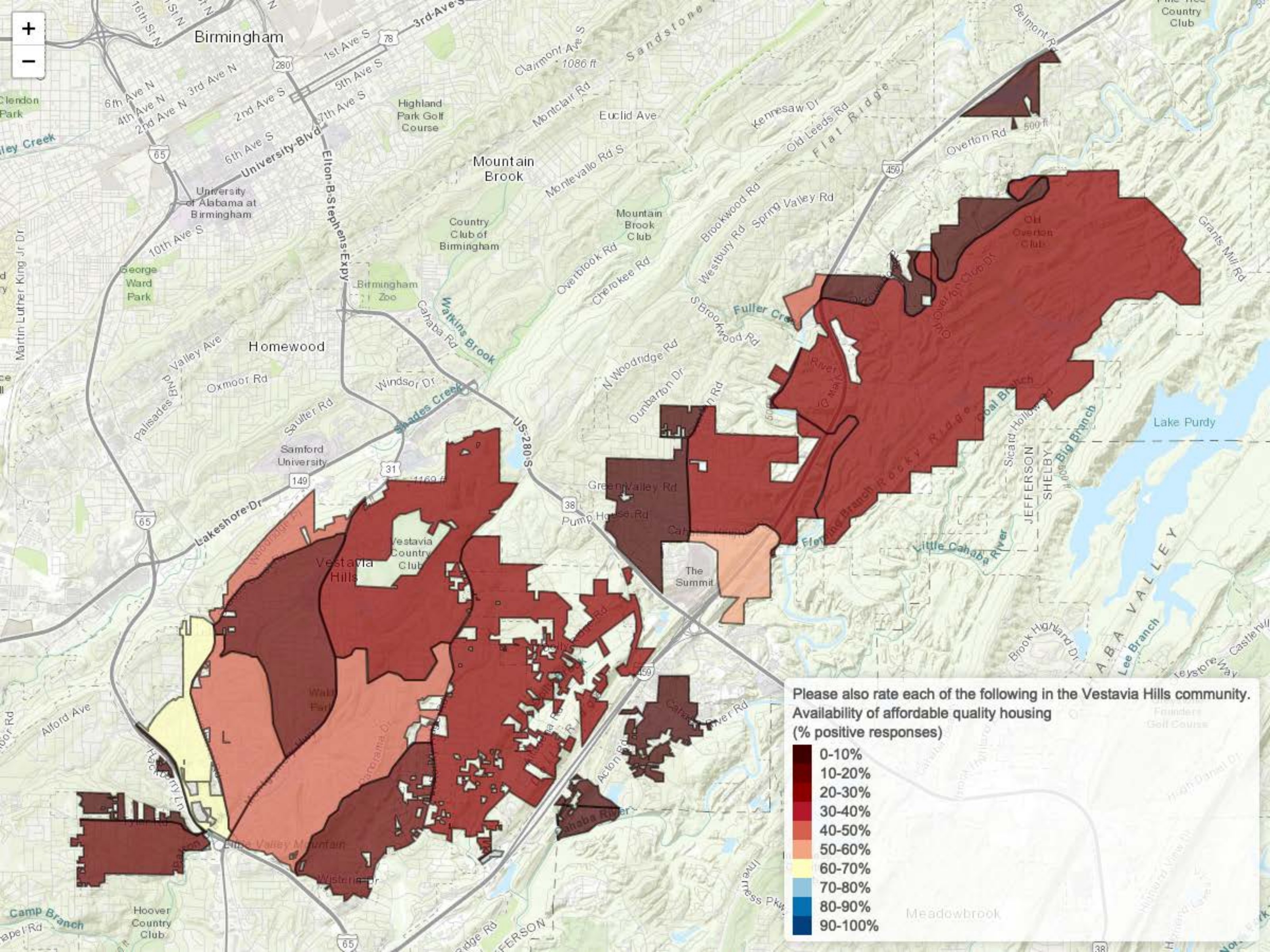

Please also rate each of the following in the Vestavia Hills community.
 Availability of affordable quality housing
 (% positive responses)

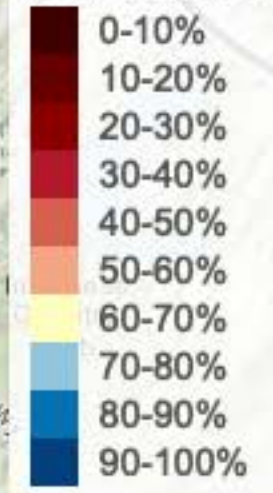

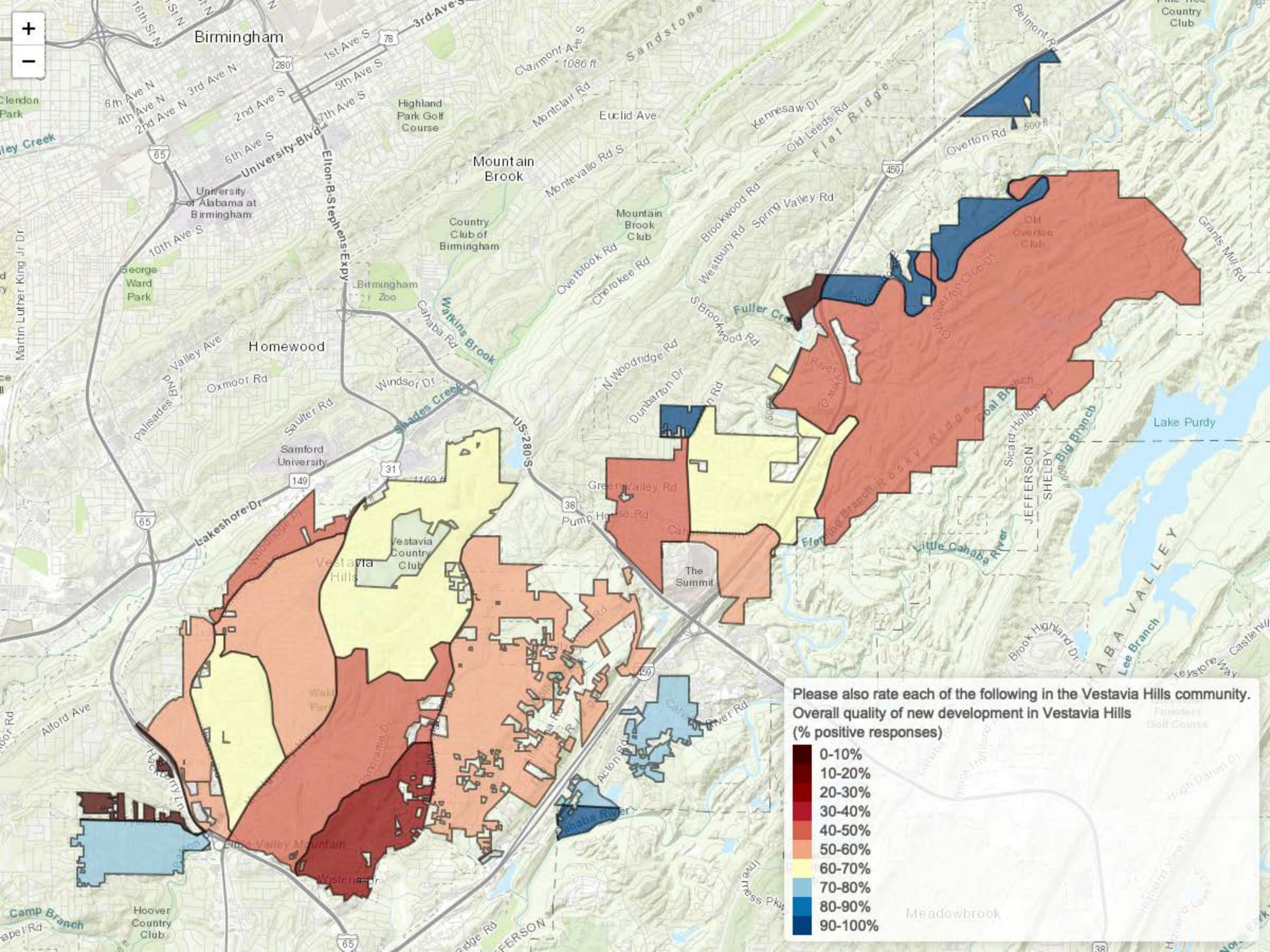

Please also rate each of the following in the Vestavia Hills community.
Overall quality of new development in Vestavia Hills
(% positive responses)

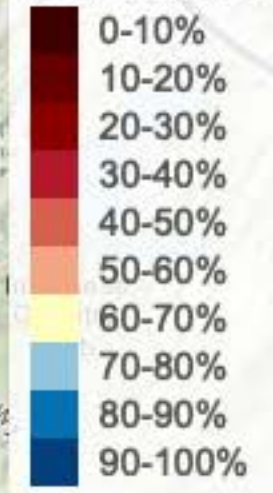

0-10%
10-20%
20-30%
30-40%
40-50%
50-60%
60-70%
70-80%
80-90%
90-100%

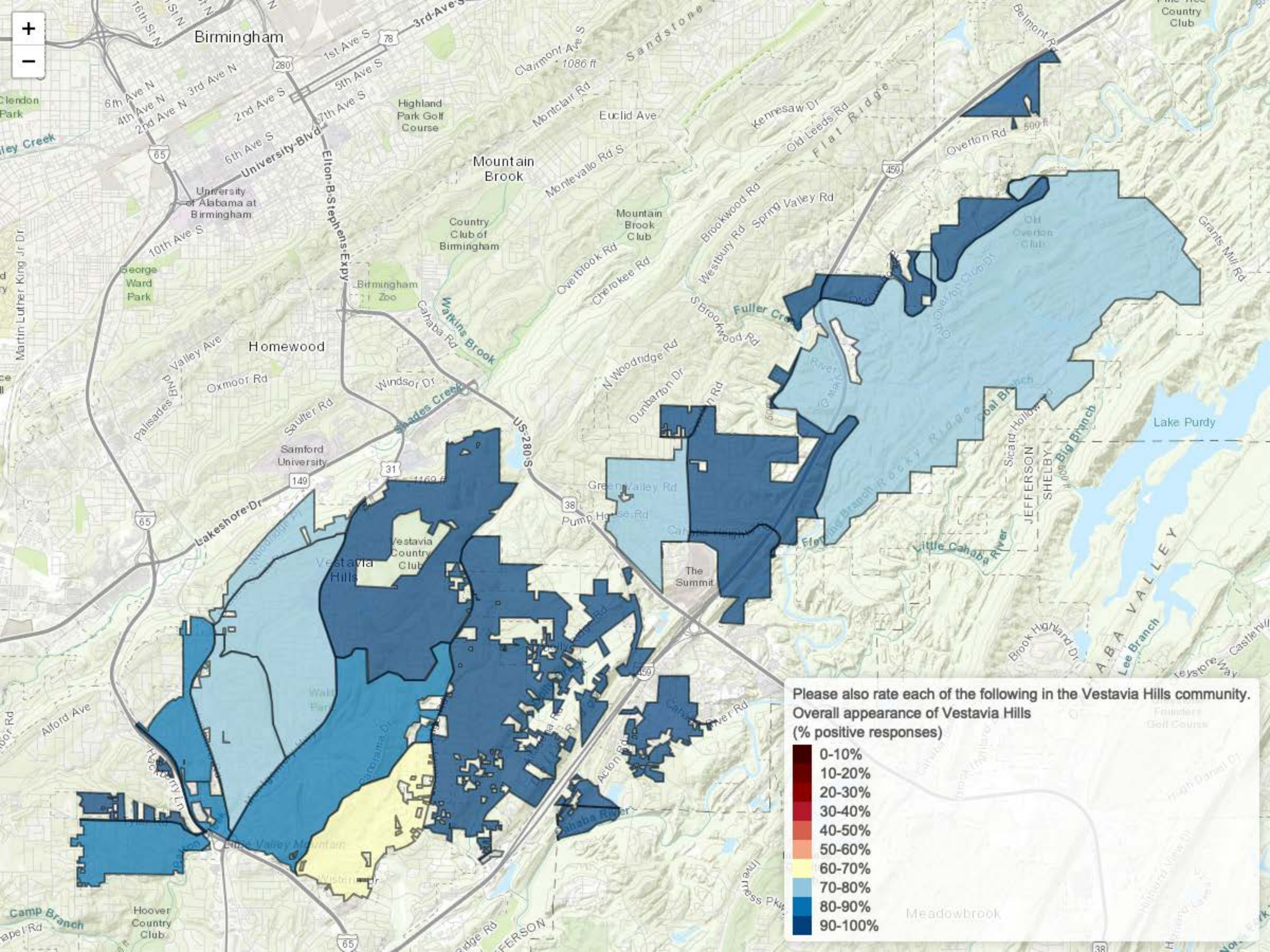

Please also rate each of the following in the Vestavia Hills community.
Overall appearance of Vestavia Hills
(% positive responses)

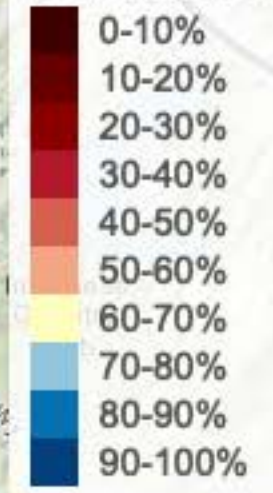

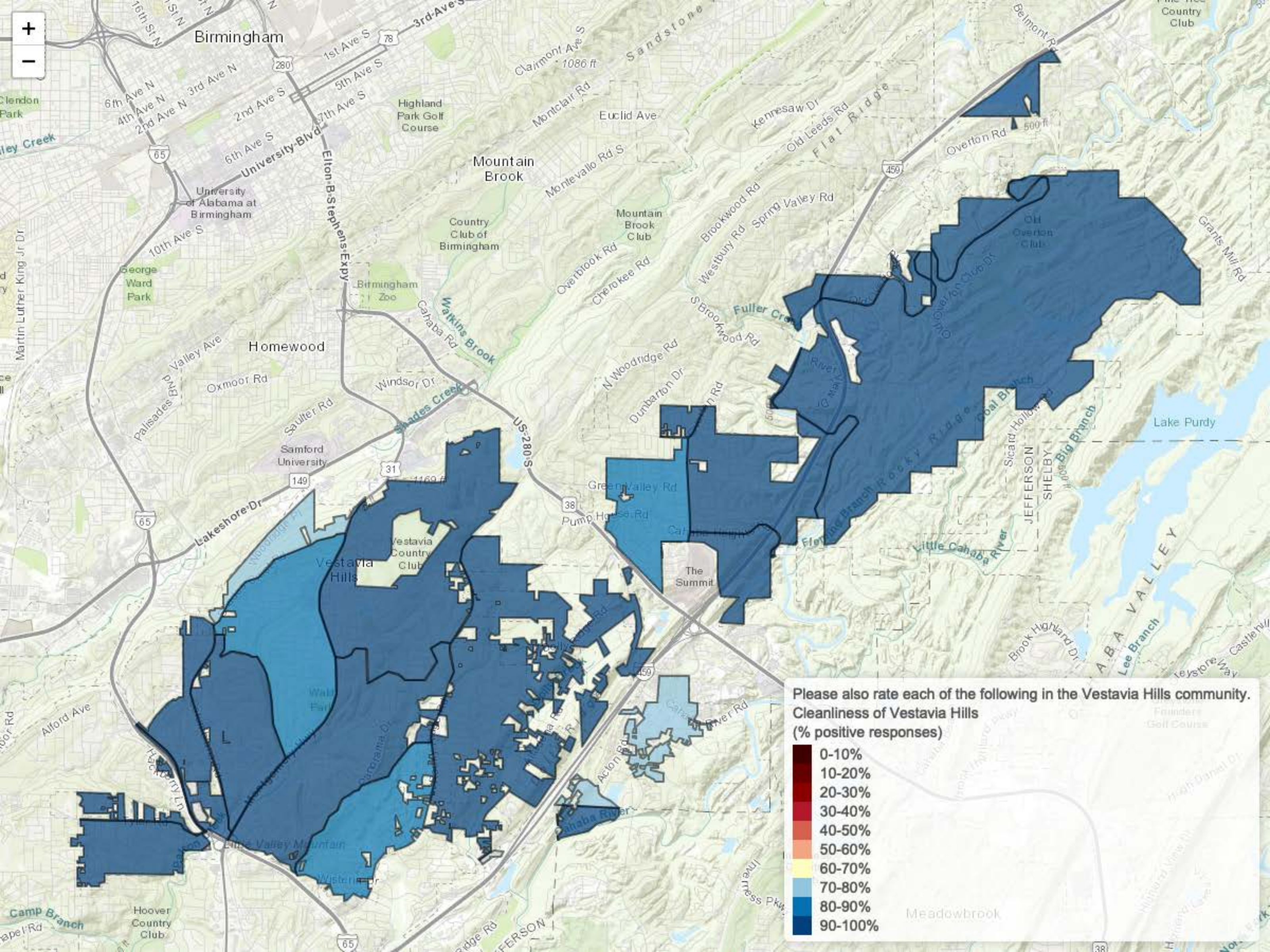

Please also rate each of the following in the Vestavia Hills community.
Cleanliness of Vestavia Hills
(% positive responses)

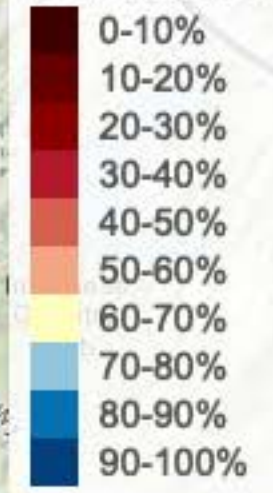

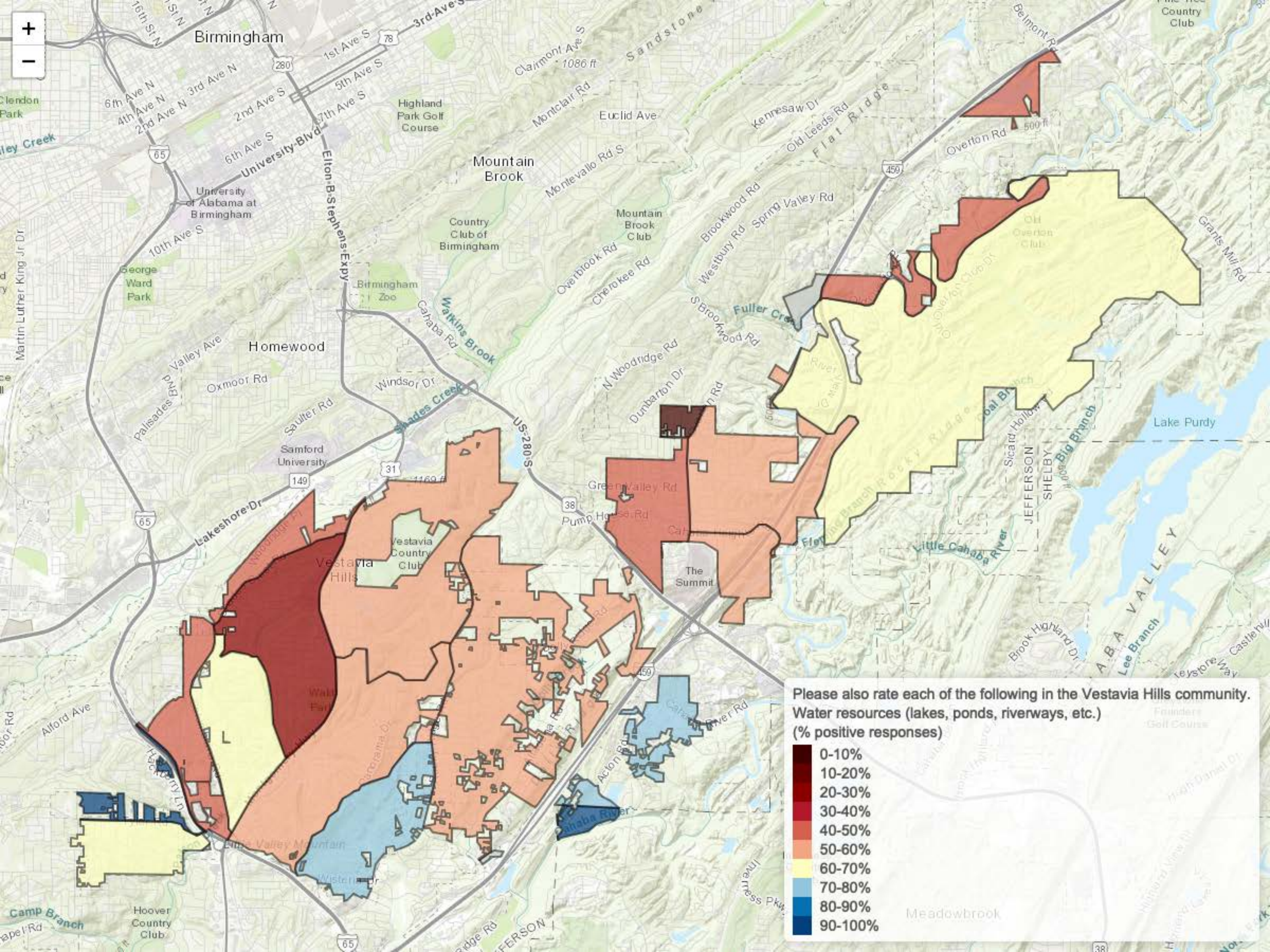

Please also rate each of the following in the Vestavia Hills community.
 Water resources (lakes, ponds, riverways, etc.)
 (% positive responses)

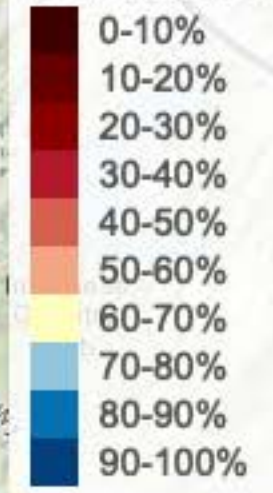

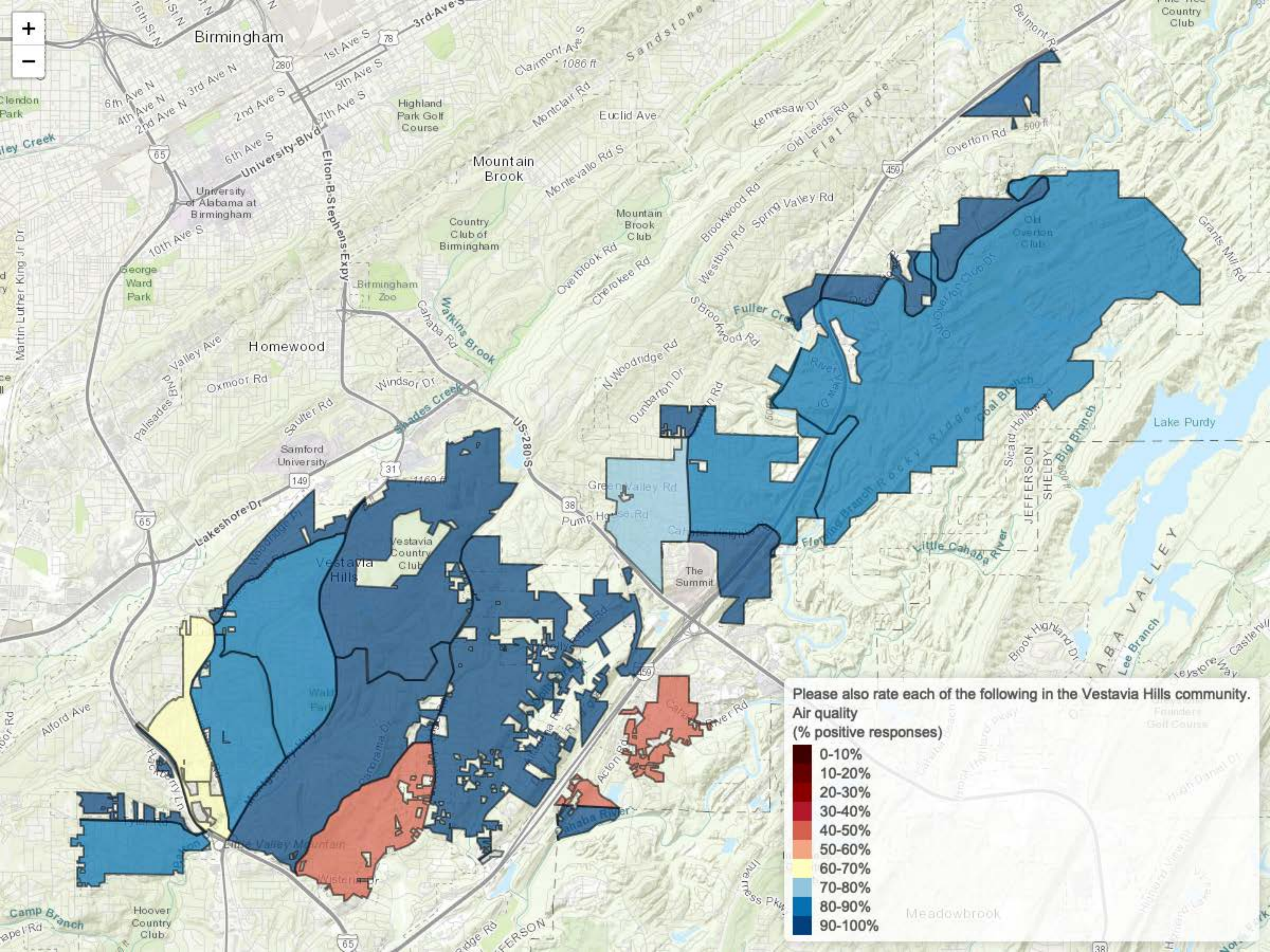

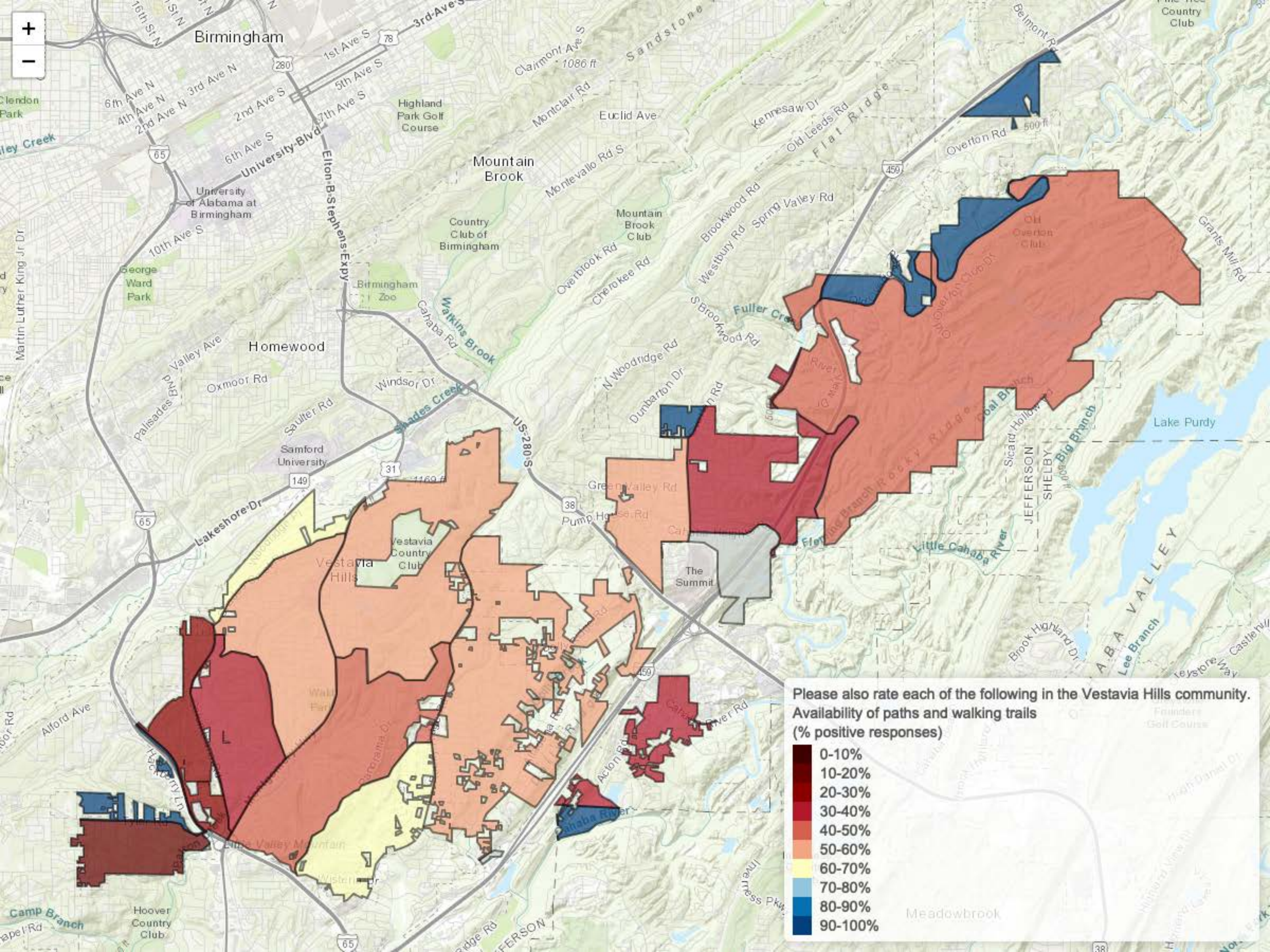

Please also rate each of the following in the Vestavia Hills community.
Availability of paths and walking trails
(% positive responses)

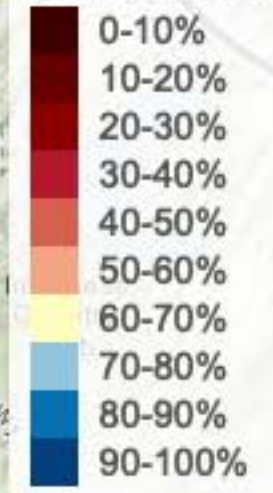

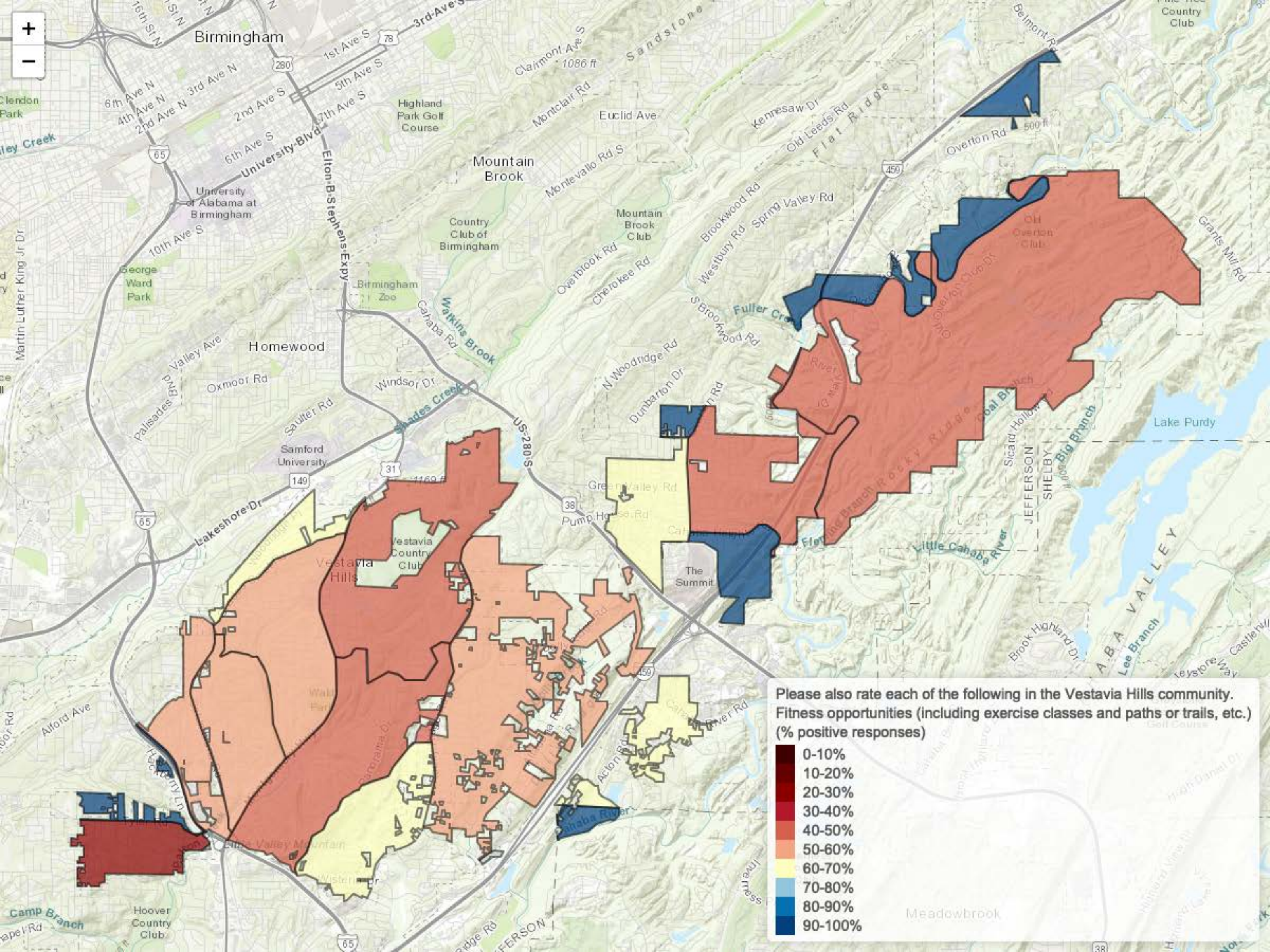

Please also rate each of the following in the Vestavia Hills community.
 Fitness opportunities (including exercise classes and paths or trails, etc.)
 (% positive responses)

- 0-10%
- 10-20%
- 20-30%
- 30-40%
- 40-50%
- 50-60%
- 60-70%
- 70-80%
- 80-90%
- 90-100%

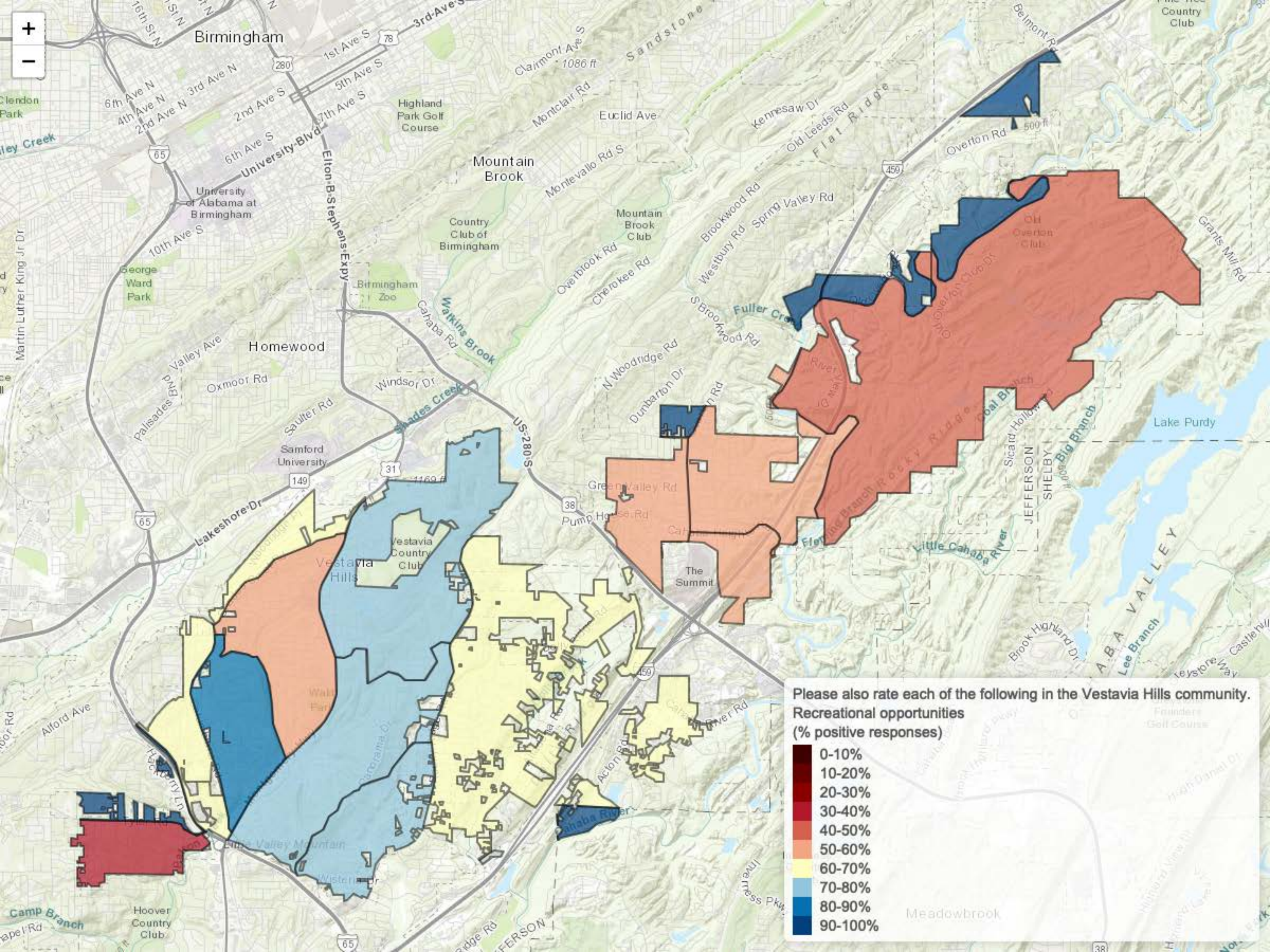

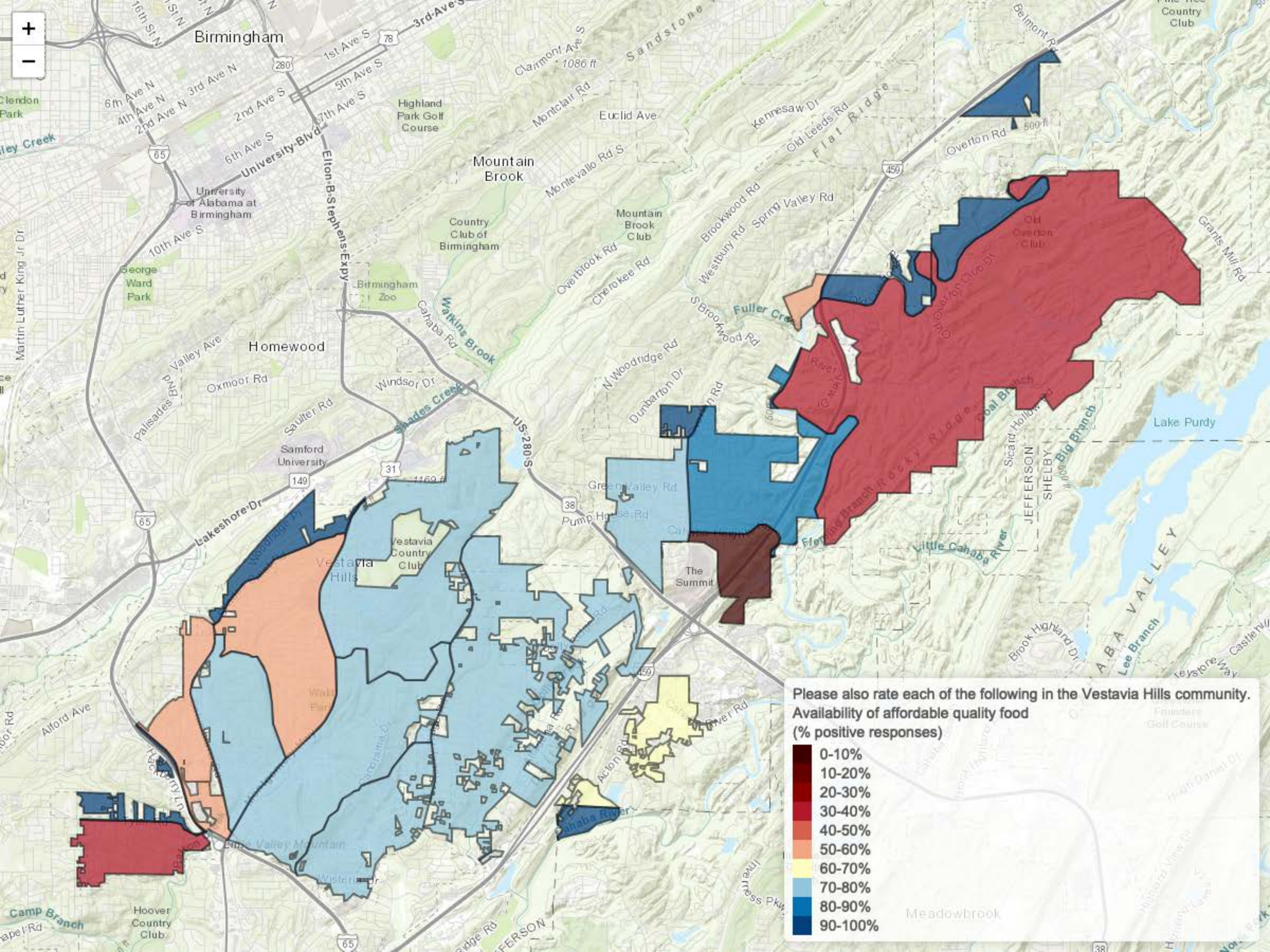

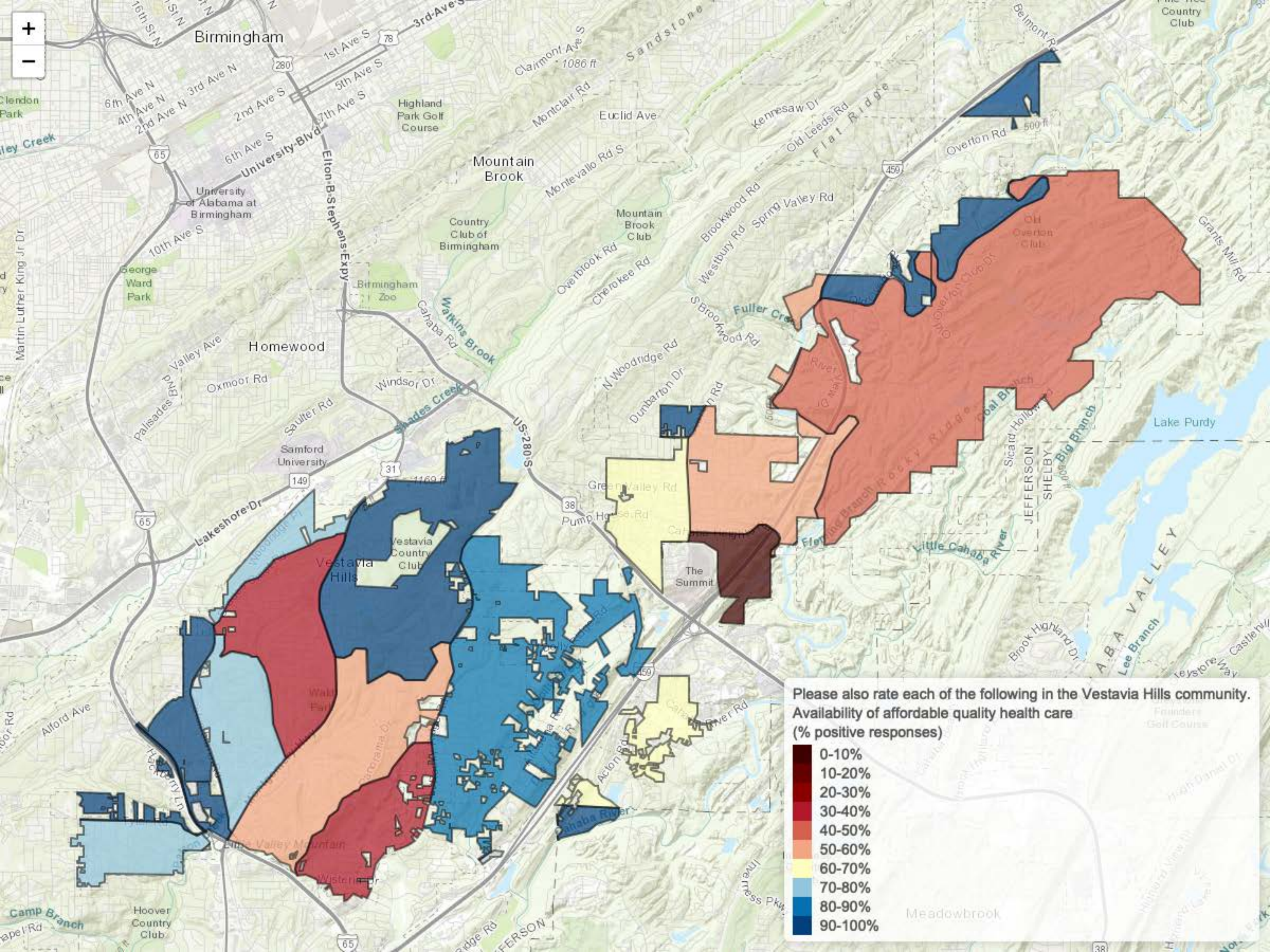

Please also rate each of the following in the Vestavia Hills community.
Availability of affordable quality health care
(% positive responses)

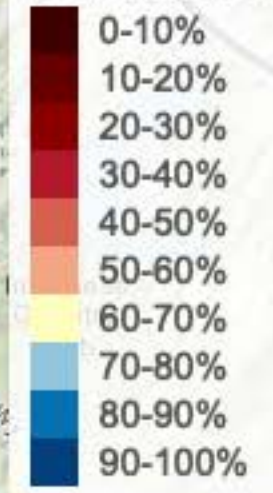

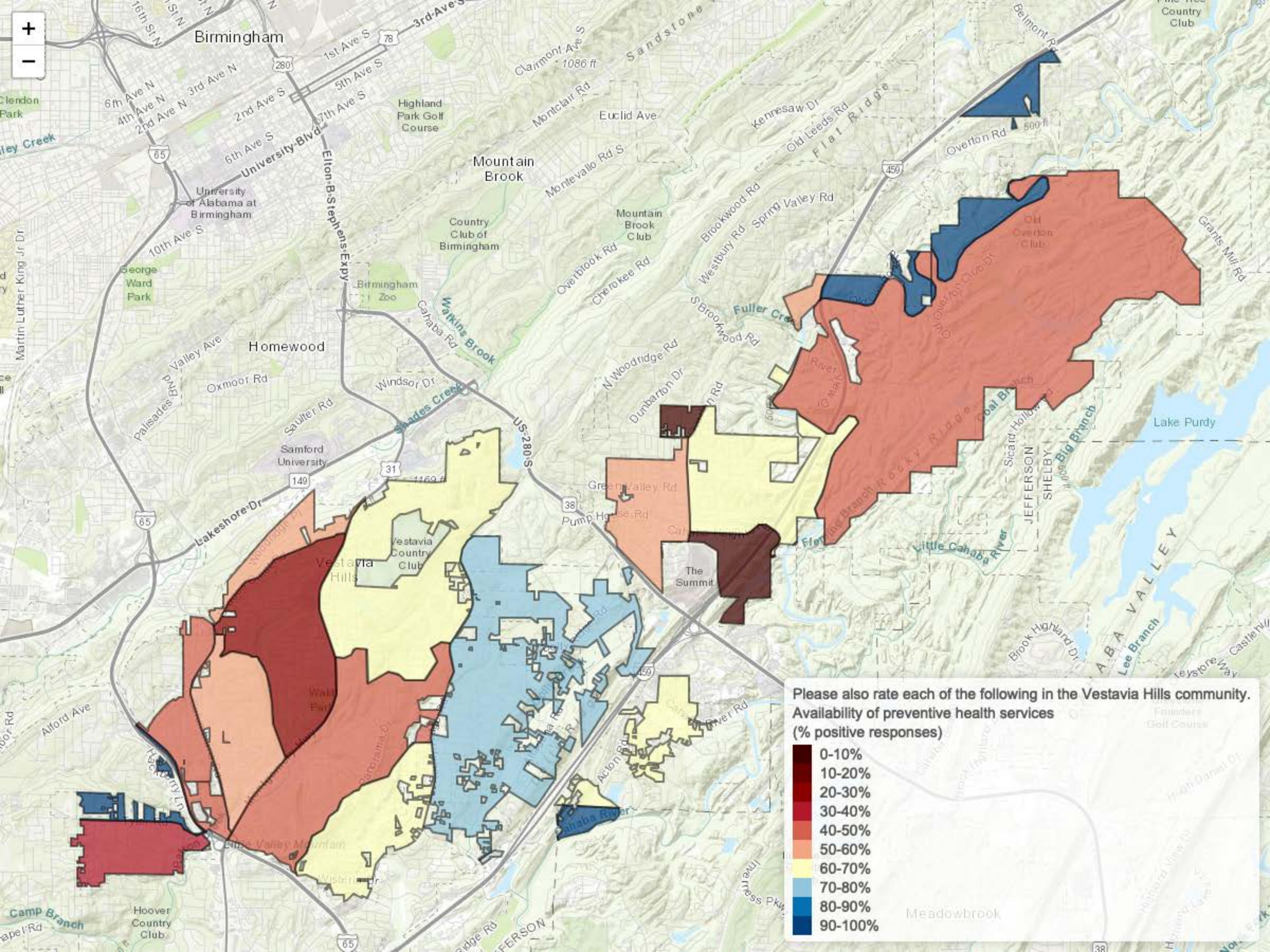

Please also rate each of the following in the Vestavia Hills community.
Availability of preventive health services
(% positive responses)

- 0-10%
- 10-20%
- 20-30%
- 30-40%
- 40-50%
- 50-60%
- 60-70%
- 70-80%
- 80-90%
- 90-100%

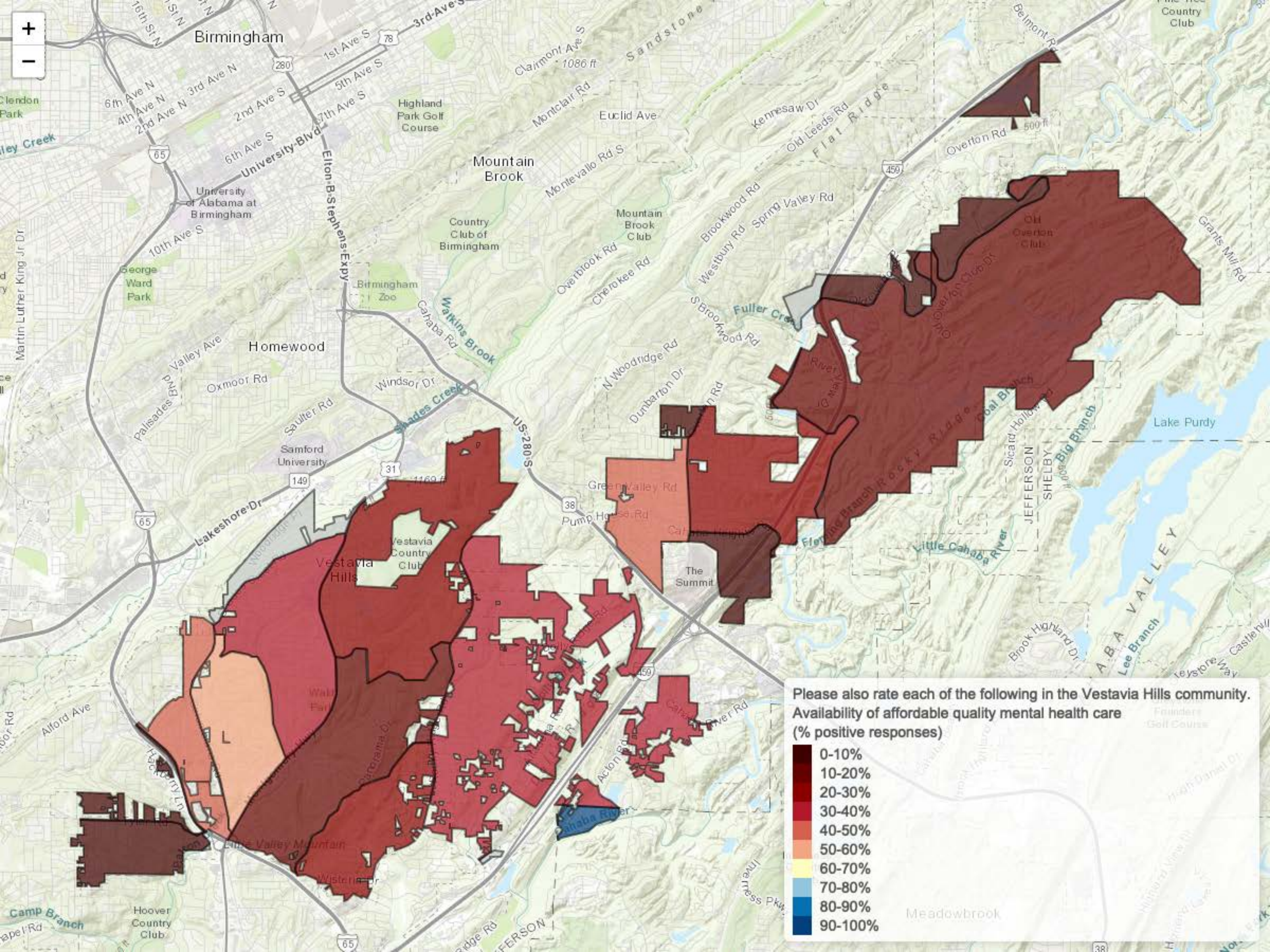

Please also rate each of the following in the Vestavia Hills community.
Availability of affordable quality mental health care
(% positive responses)

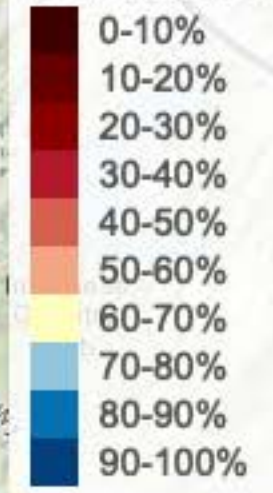

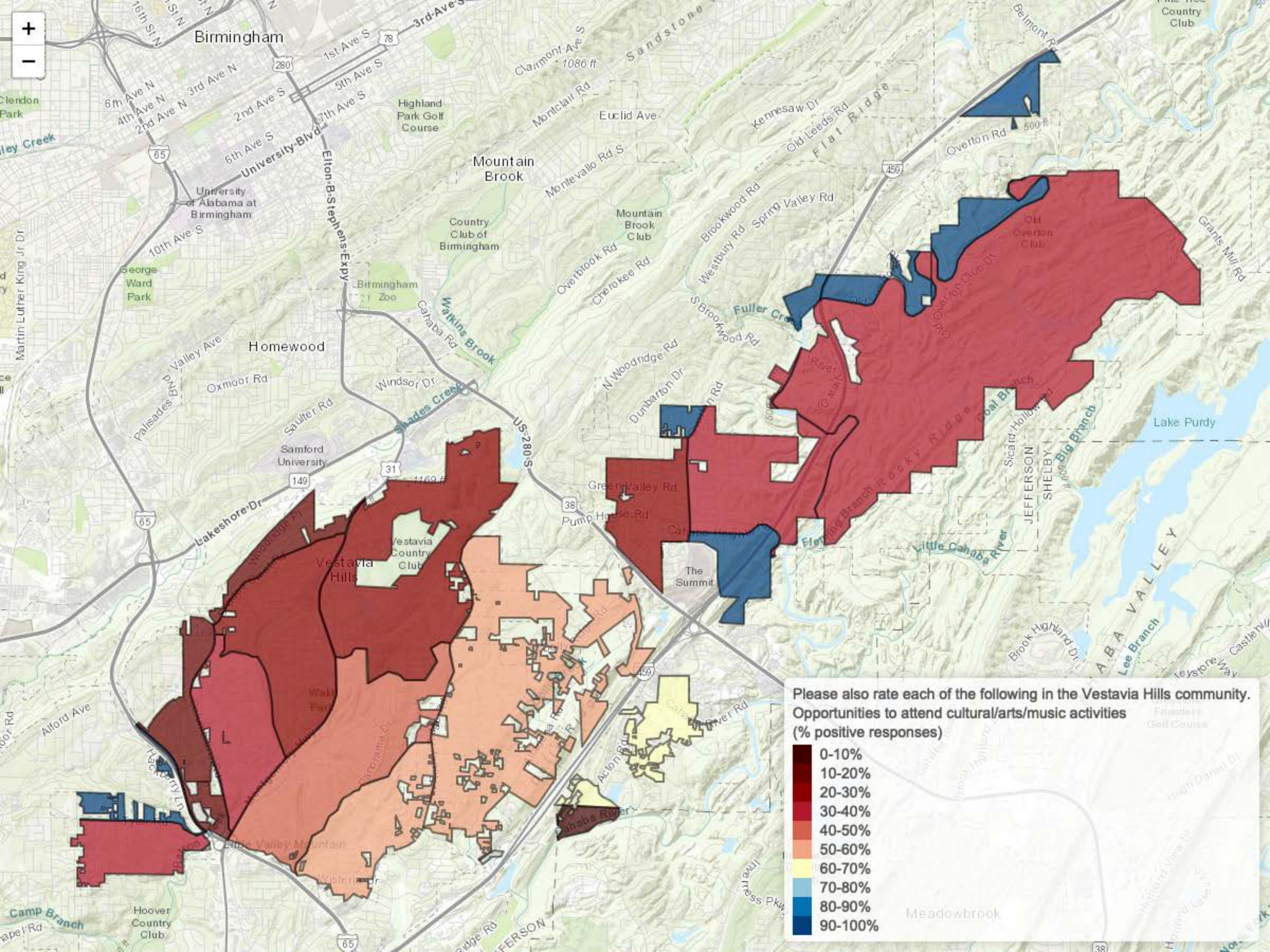

Please also rate each of the following in the Vestavia Hills community.
Opportunities to attend cultural/arts/music activities
(% positive responses)

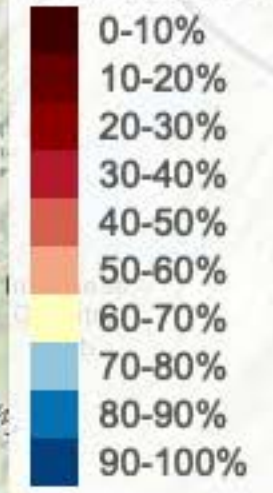

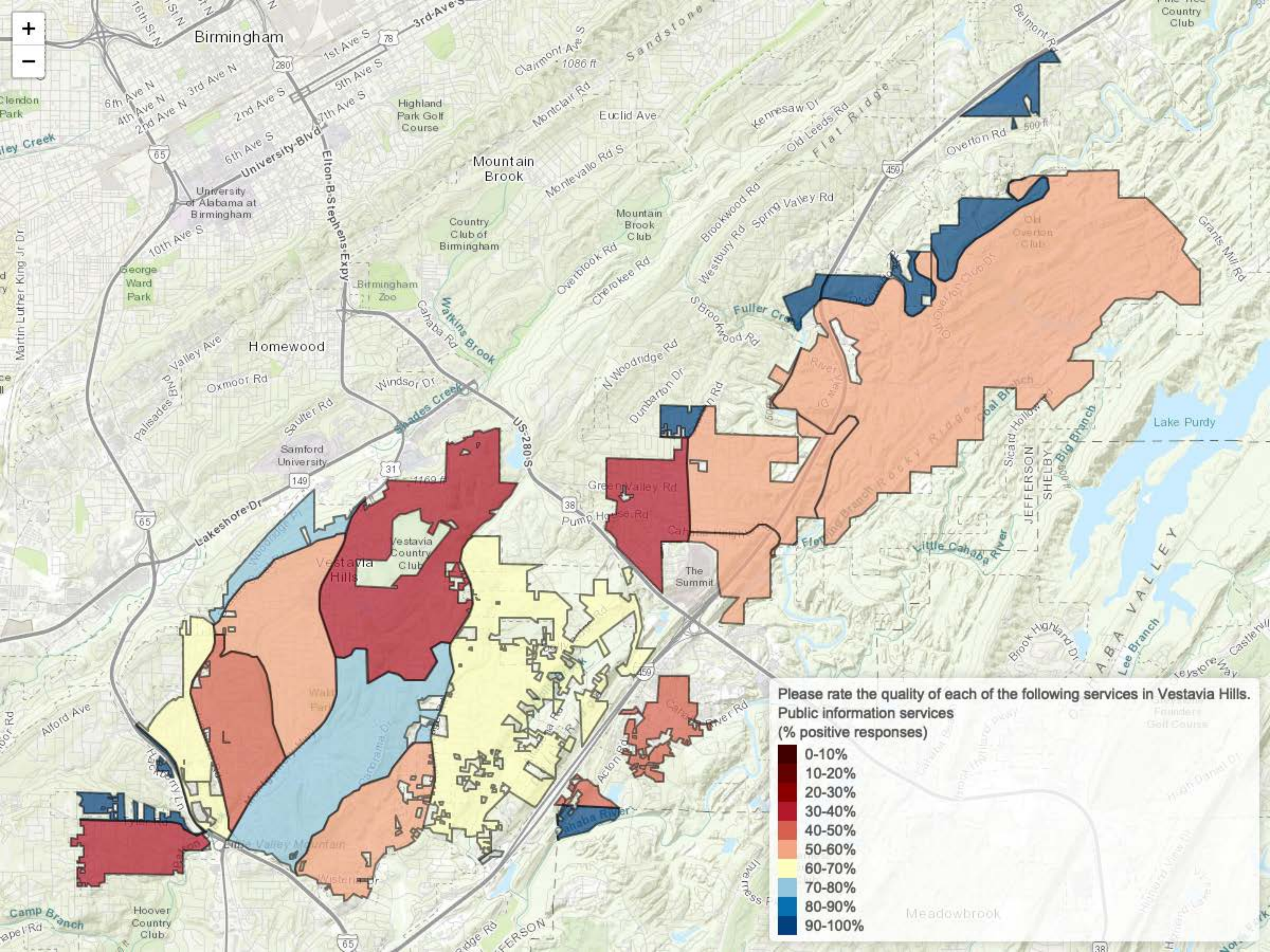

Please rate the quality of each of the following services in Vestavia Hills.
Public information services
(% positive responses)

- 0-10%
- 10-20%
- 20-30%
- 30-40%
- 40-50%
- 50-60%
- 60-70%
- 70-80%
- 80-90%
- 90-100%

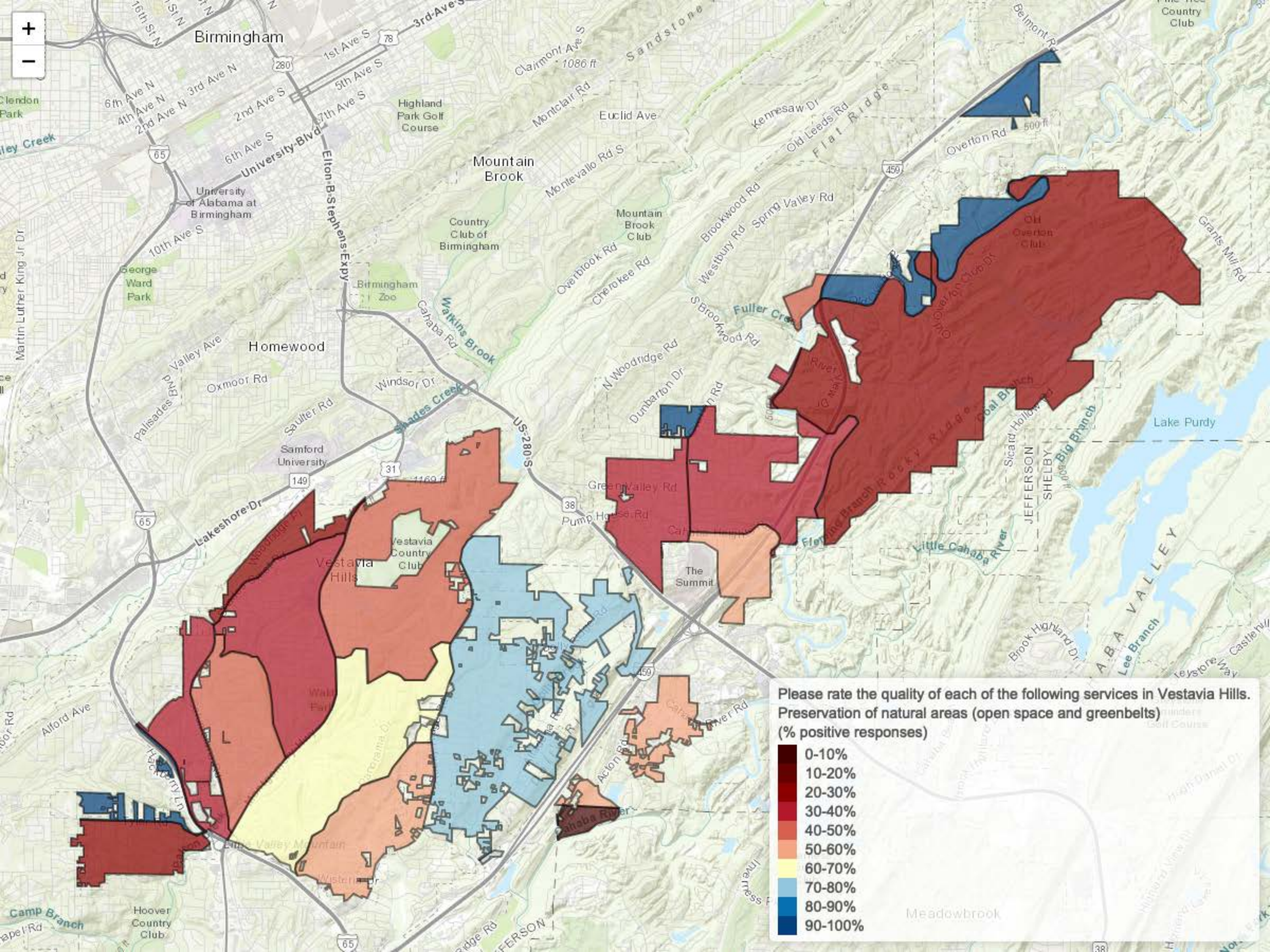

Birmingham

Homewood

Vestavia Hills

Mountain Brook

The Summit

Meadowbrook



Clendon Park

George Ward Park

Camp Branch

University of Alabama at Birmingham

Samford University

Hoover Country Club

Highland Park Golf Course

Country Club of Birmingham

Vestavia Country Club

Mountain Brook Club

Pump House Rd

Five Hills Country Club

Old Overton Club

Lake Purdy

Lee Branch

Volunteer Park

University Blvd

Palisades Blvd

Lakeshore Dr

Alford Ave

1st Ave S

Windsor Dr

149

31

65

5th Ave S

Windsor Dr

31

31

65

7th Ave S

Windsor Dr

31

31

65

Montclair Rd

Windsor Dr

31

31

65

Monteclar Rd

Windsor Dr

31

31

65

Monteclar Rd

Windsor Dr

31

31

65

Monteclar Rd

Windsor Dr

31

31

65

Monteclar Rd

Windsor Dr

31

31

65

Monteclar Rd

Windsor Dr

31

31

65

Monteclar Rd

Windsor Dr

31

31

65

Monteclar Rd

Windsor Dr

31

31

65

Monteclar Rd

Windsor Dr

31

31

65

65

65

65

65

65

280

280

280

280

280

78

78

78

78

78

450

450

450

450

450

38

38

38

38

38

1086 ft

500 ft

1169 ft

500 ft

500 ft

500 ft

500 ft

500 ft

500 ft

500 ft

500 ft

500 ft

500 ft

500 ft

500 ft

500 ft

500 ft

500 ft

500 ft

500 ft

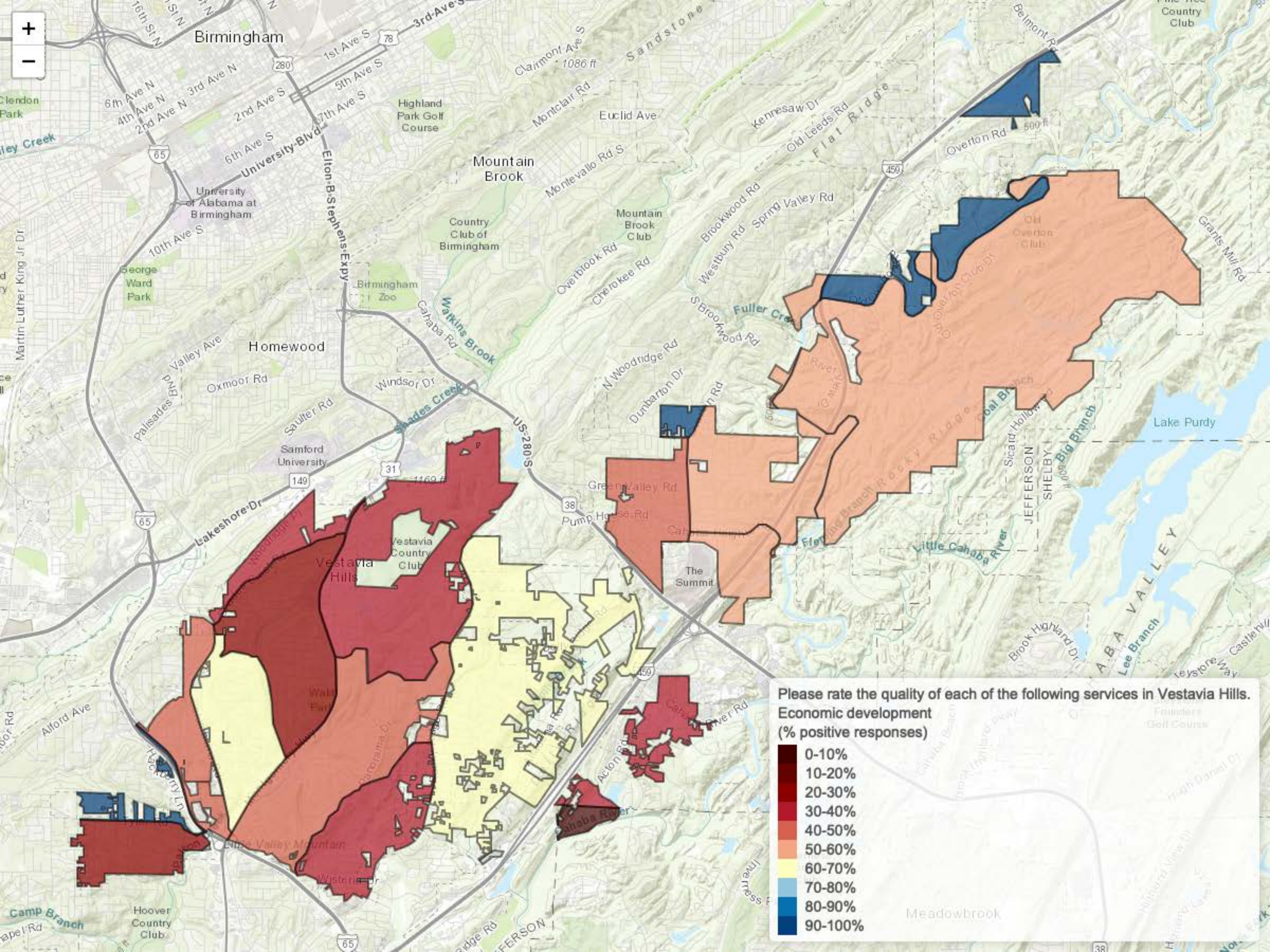

Please rate the quality of each of the following services in Vestavia Hills.

Economic development
(% positive responses)

- 0-10%
- 10-20%
- 20-30%
- 30-40%
- 40-50%
- 50-60%
- 60-70%
- 70-80%
- 80-90%
- 90-100%

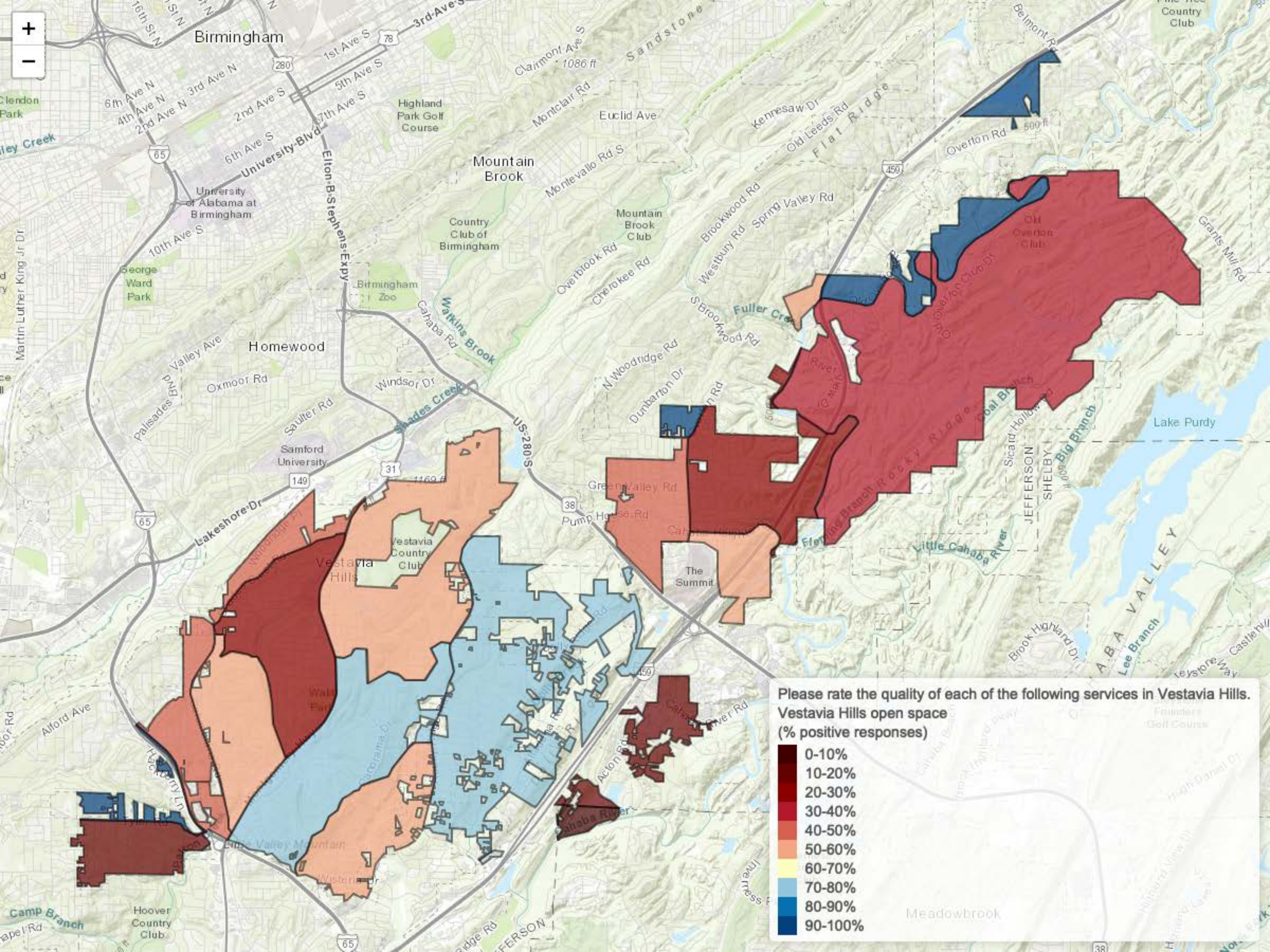

Please rate the quality of each of the following services in Vestavia Hills.
 Vestavia Hills open space
 (% positive responses)

- 0-10%
- 10-20%
- 20-30%
- 30-40%
- 40-50%
- 50-60%
- 60-70%
- 70-80%
- 80-90%
- 90-100%

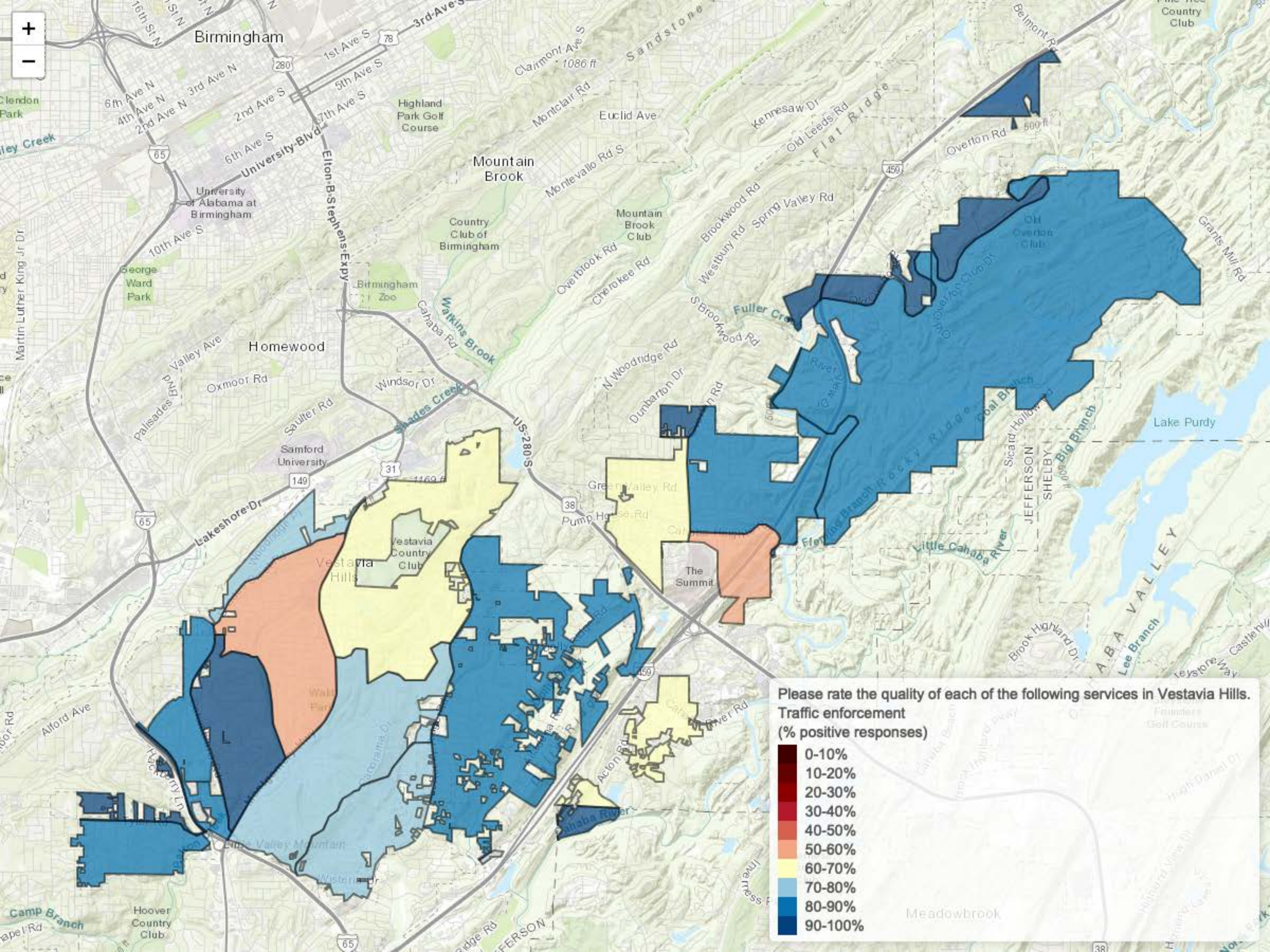

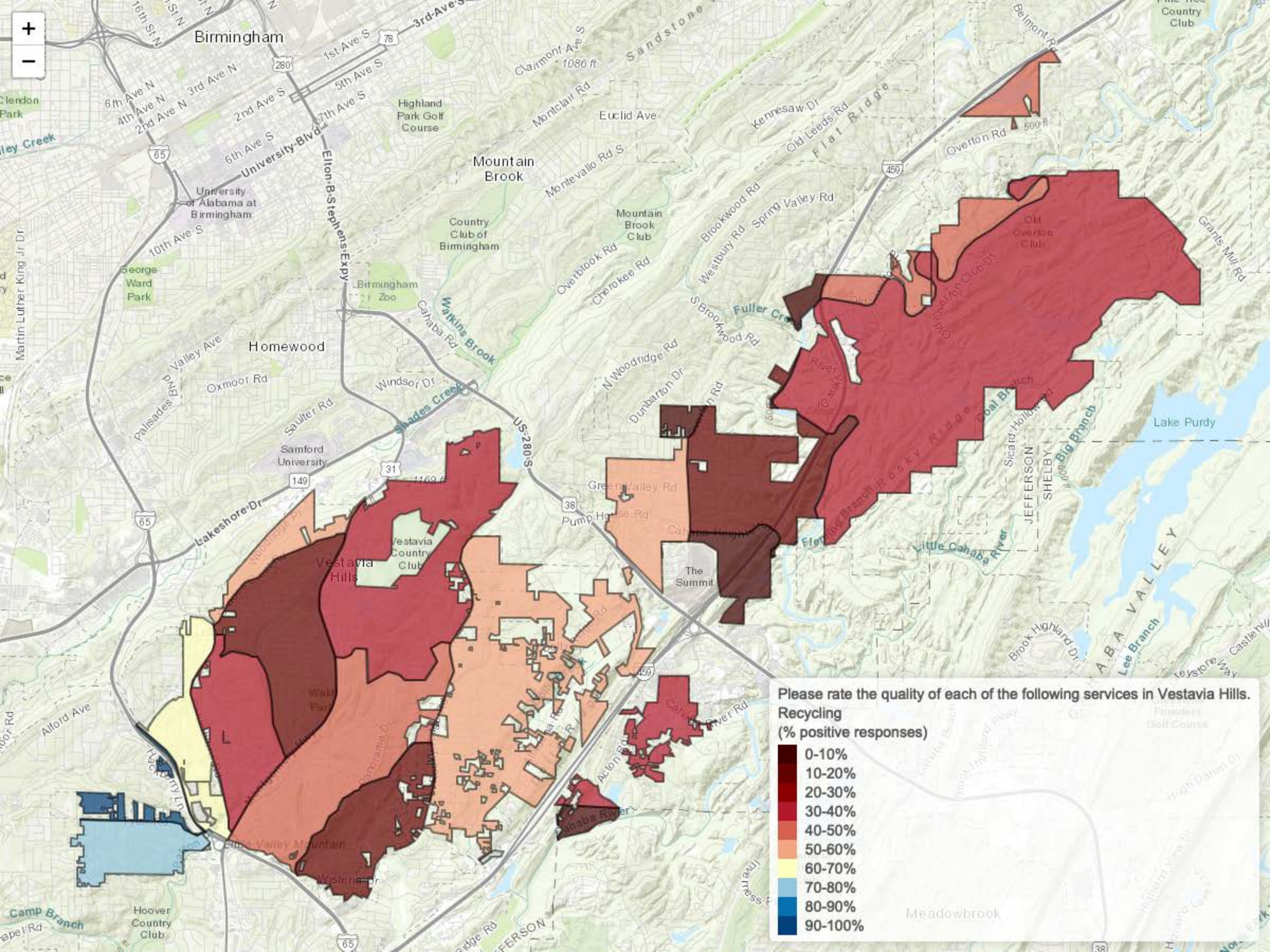

Please rate the quality of each of the following services in Vestavia Hills.

Recycling
(% positive responses)

- 0-10%
- 10-20%
- 20-30%
- 30-40%
- 40-50%
- 50-60%
- 60-70%
- 70-80%
- 80-90%
- 90-100%

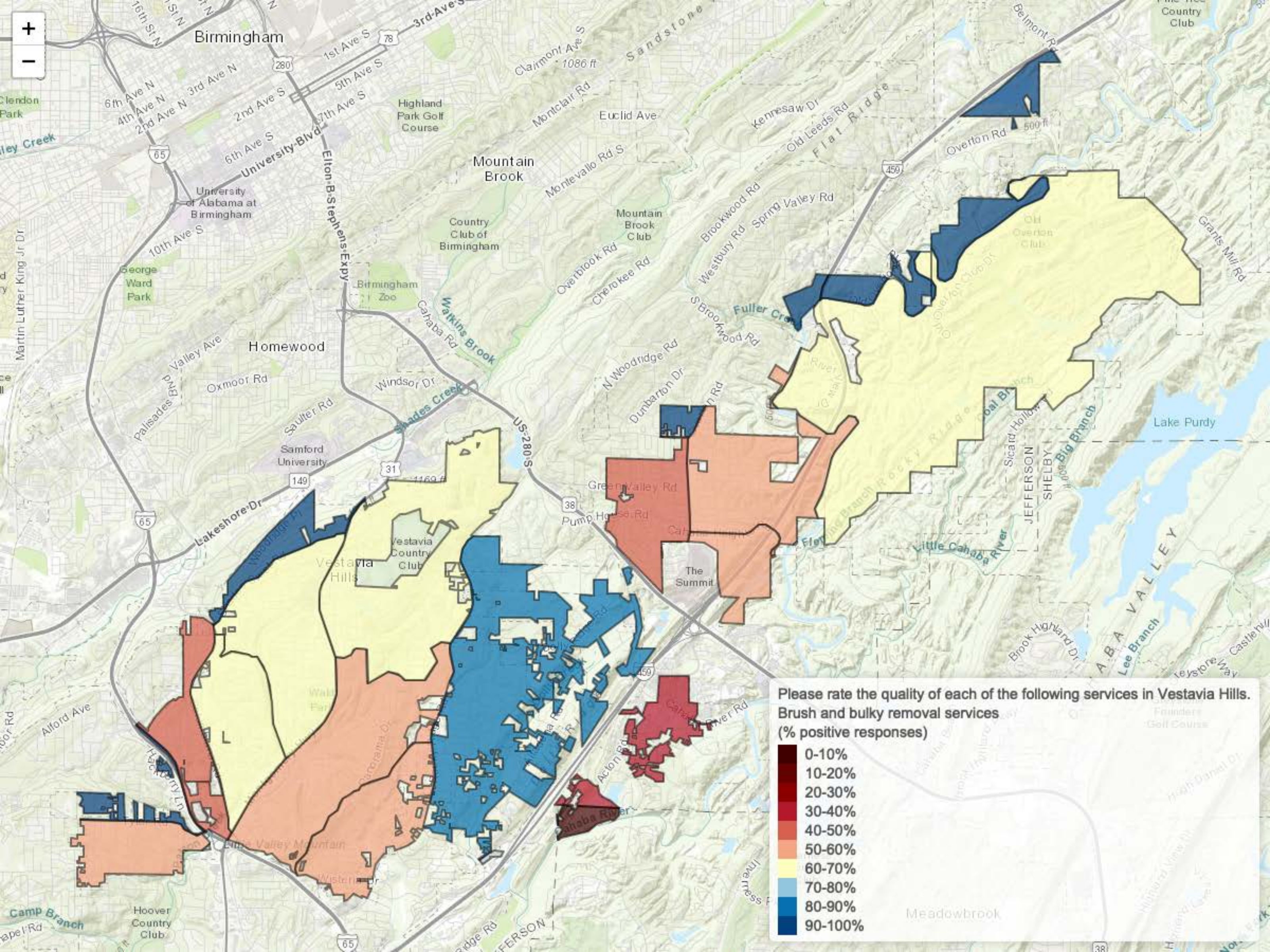

Please rate the quality of each of the following services in Vestavia Hills.
Brush and bulky removal services
(% positive responses)

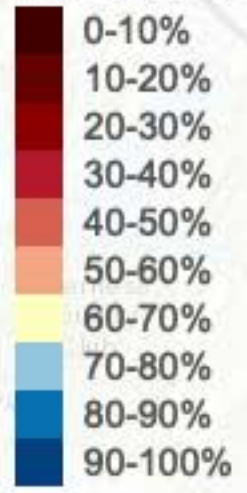

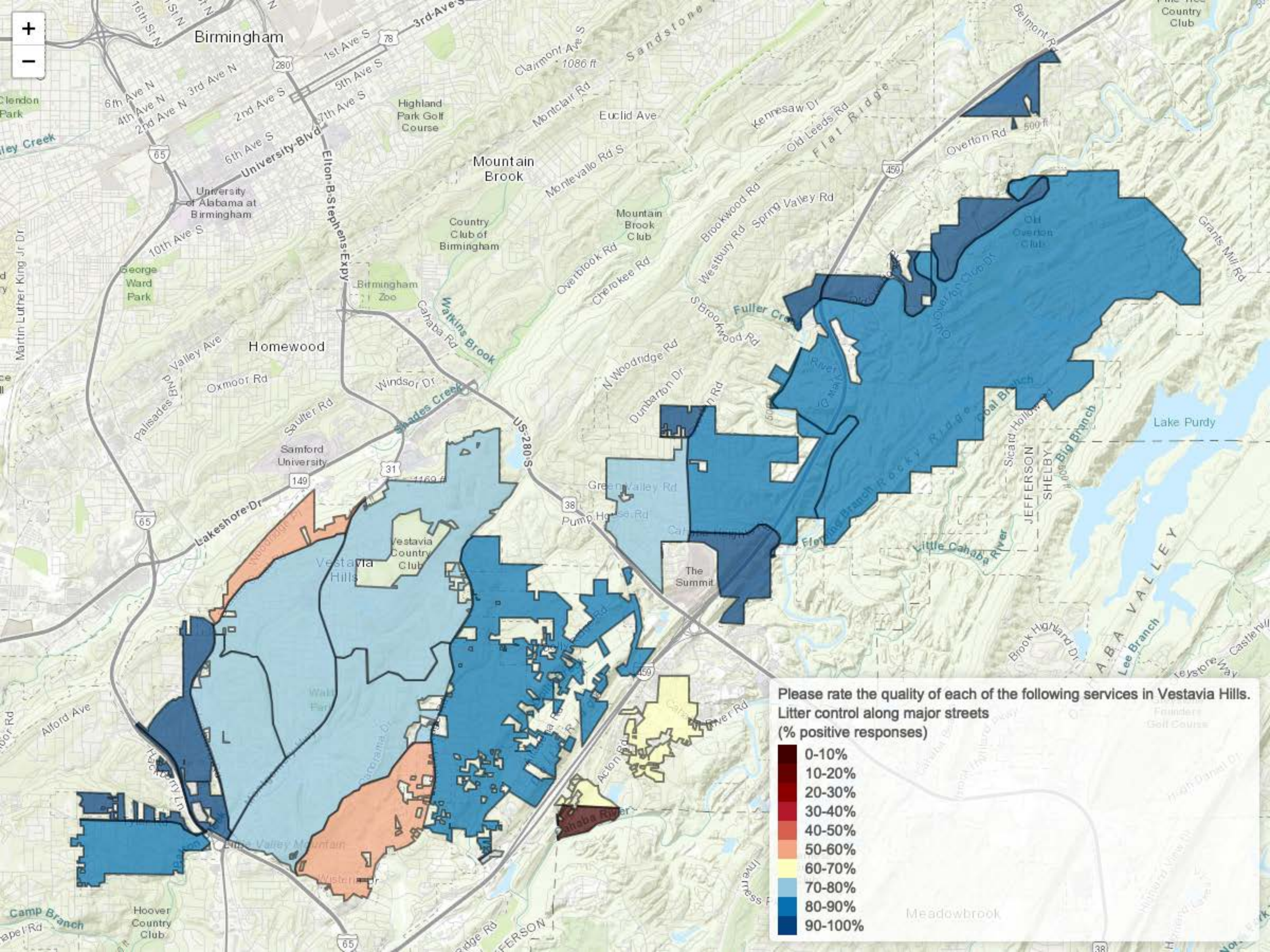

Please rate the quality of each of the following services in Vestavia Hills.
Litter control along major streets
(% positive responses)

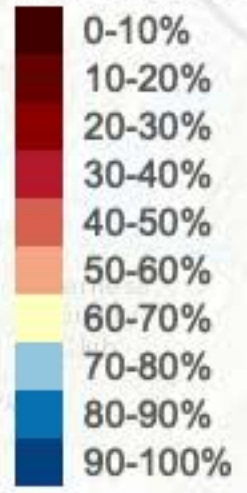

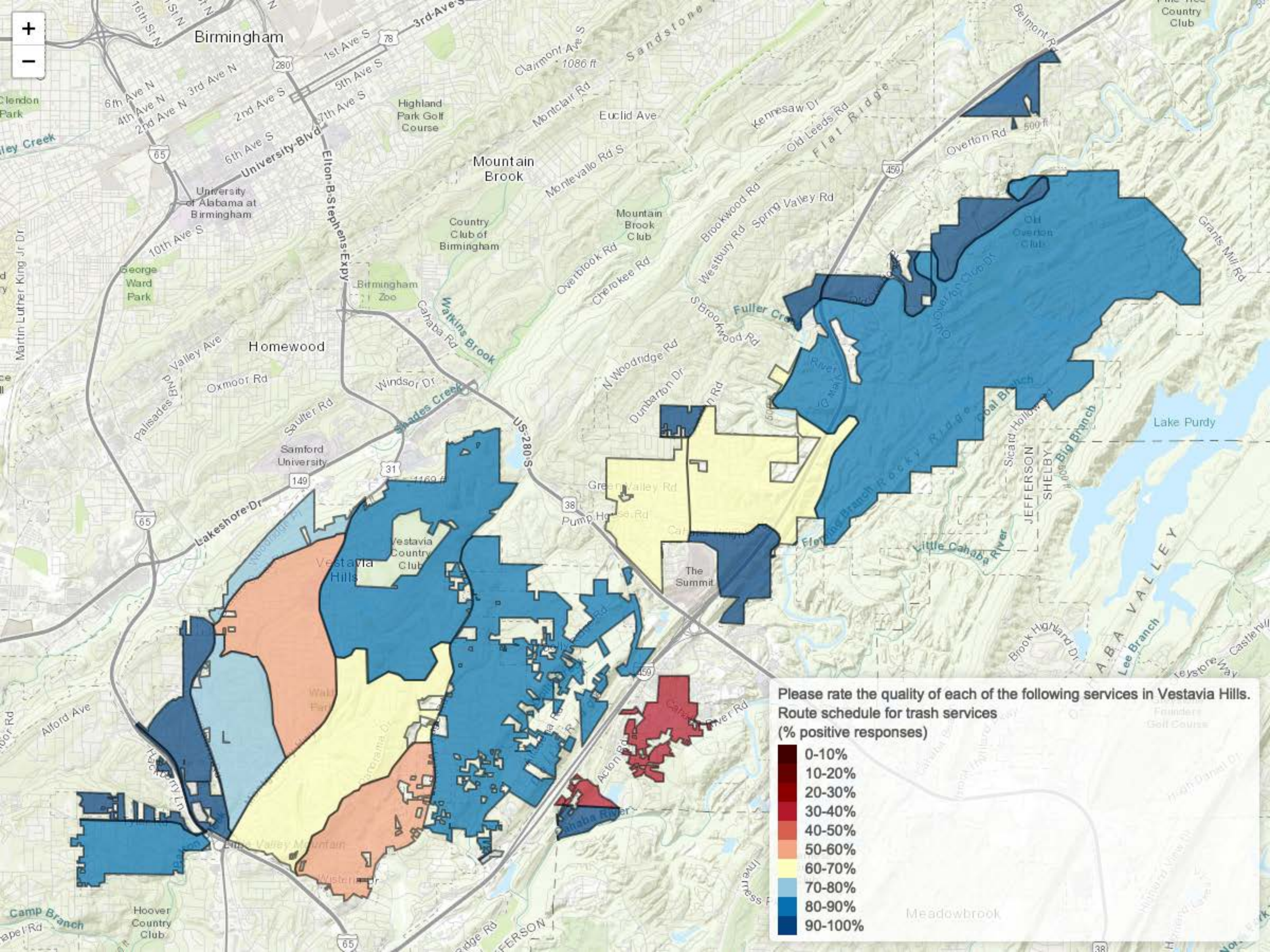

Please rate the quality of each of the following services in Vestavia Hills.
Route schedule for trash services
(% positive responses)

- 0-10%
- 10-20%
- 20-30%
- 30-40%
- 40-50%
- 50-60%
- 60-70%
- 70-80%
- 80-90%
- 90-100%

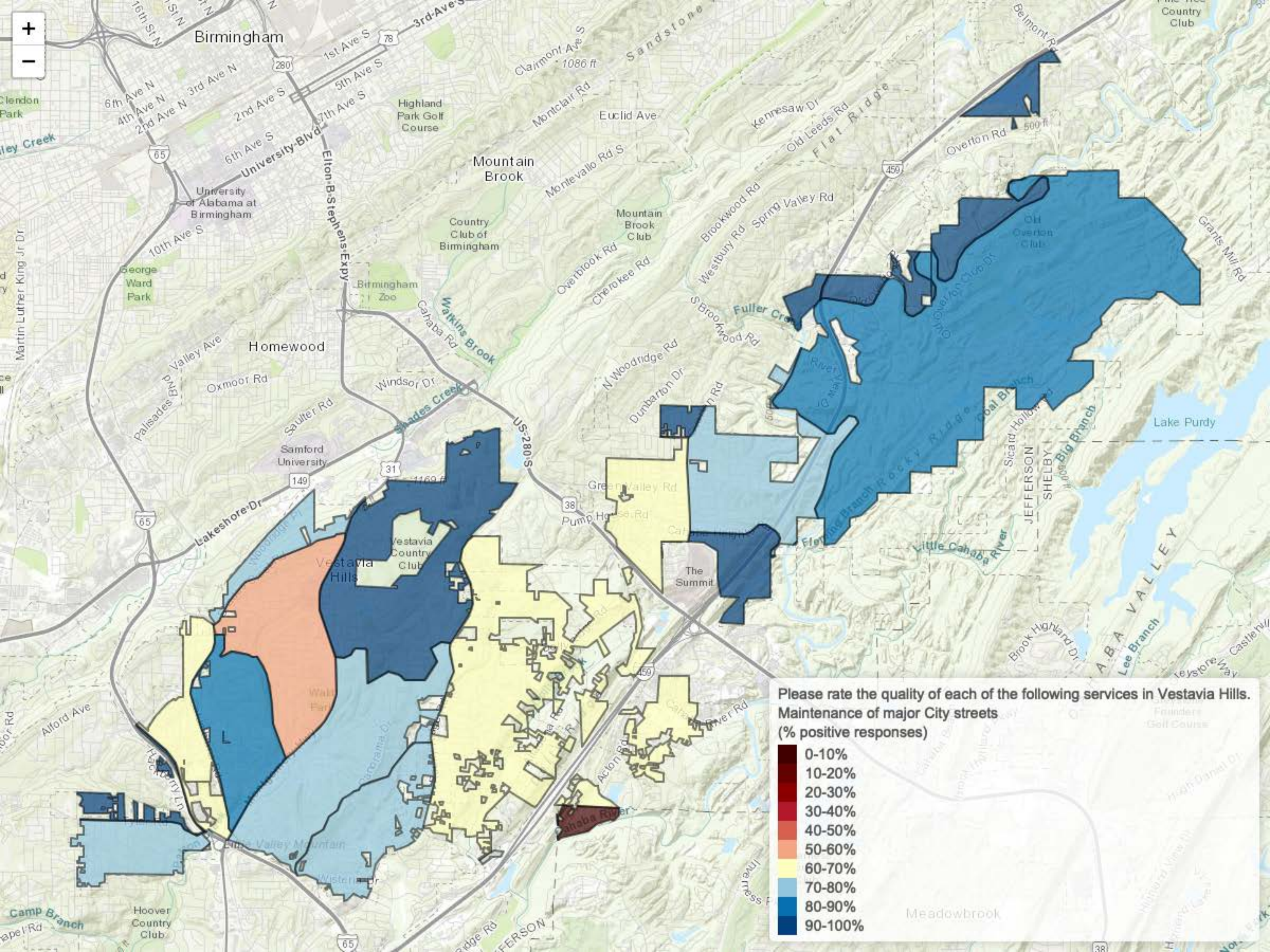

Please rate the quality of each of the following services in Vestavia Hills.
Maintenance of major City streets
(% positive responses)

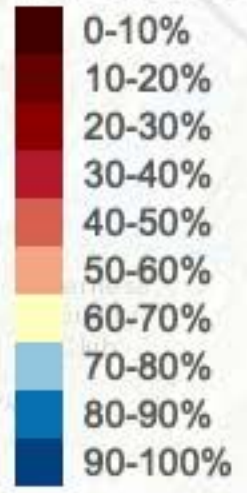

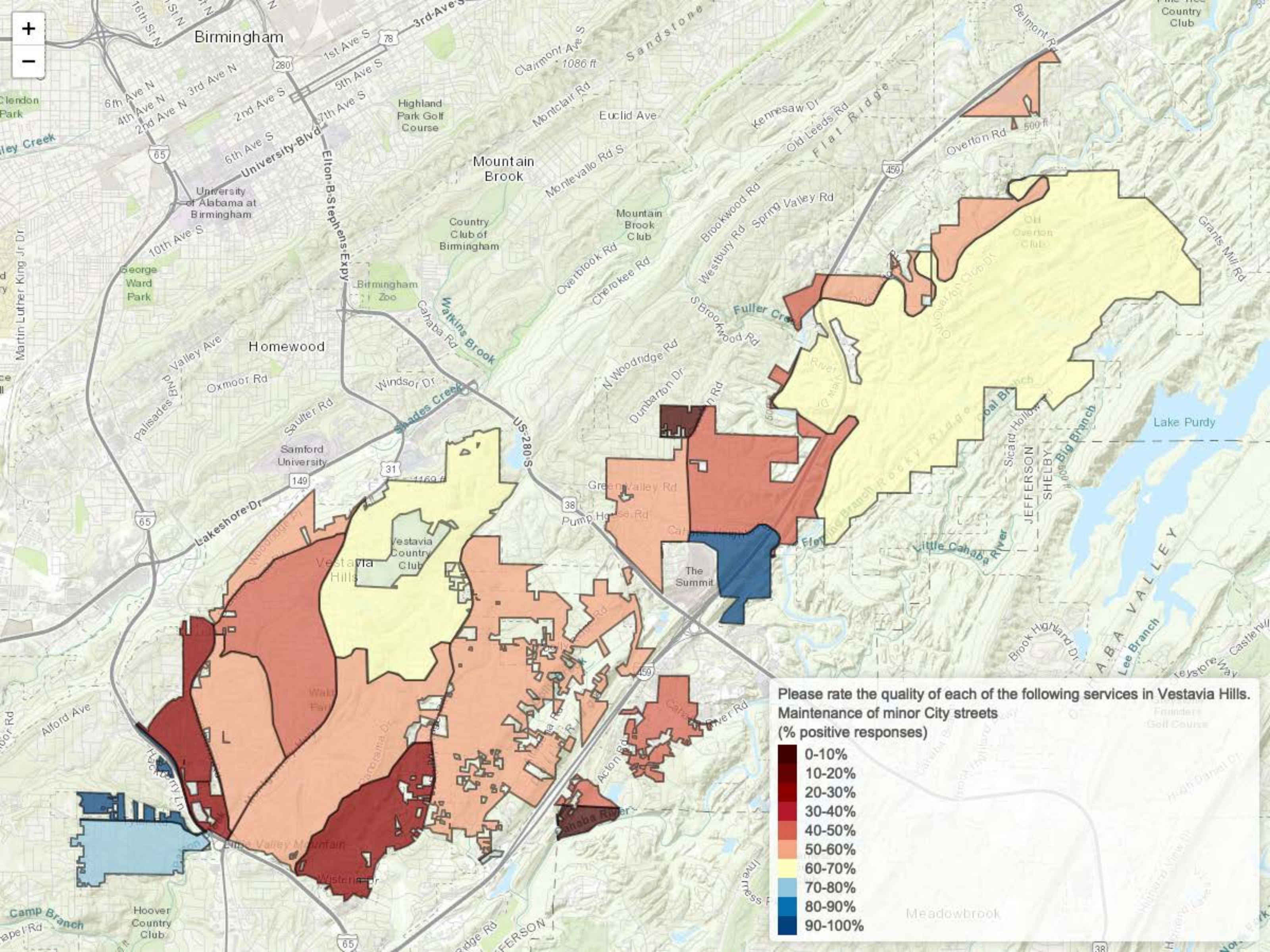

Please rate the quality of each of the following services in Vestavia Hills.
Maintenance of minor City streets
(% positive responses)

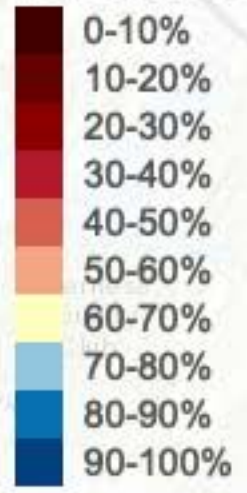

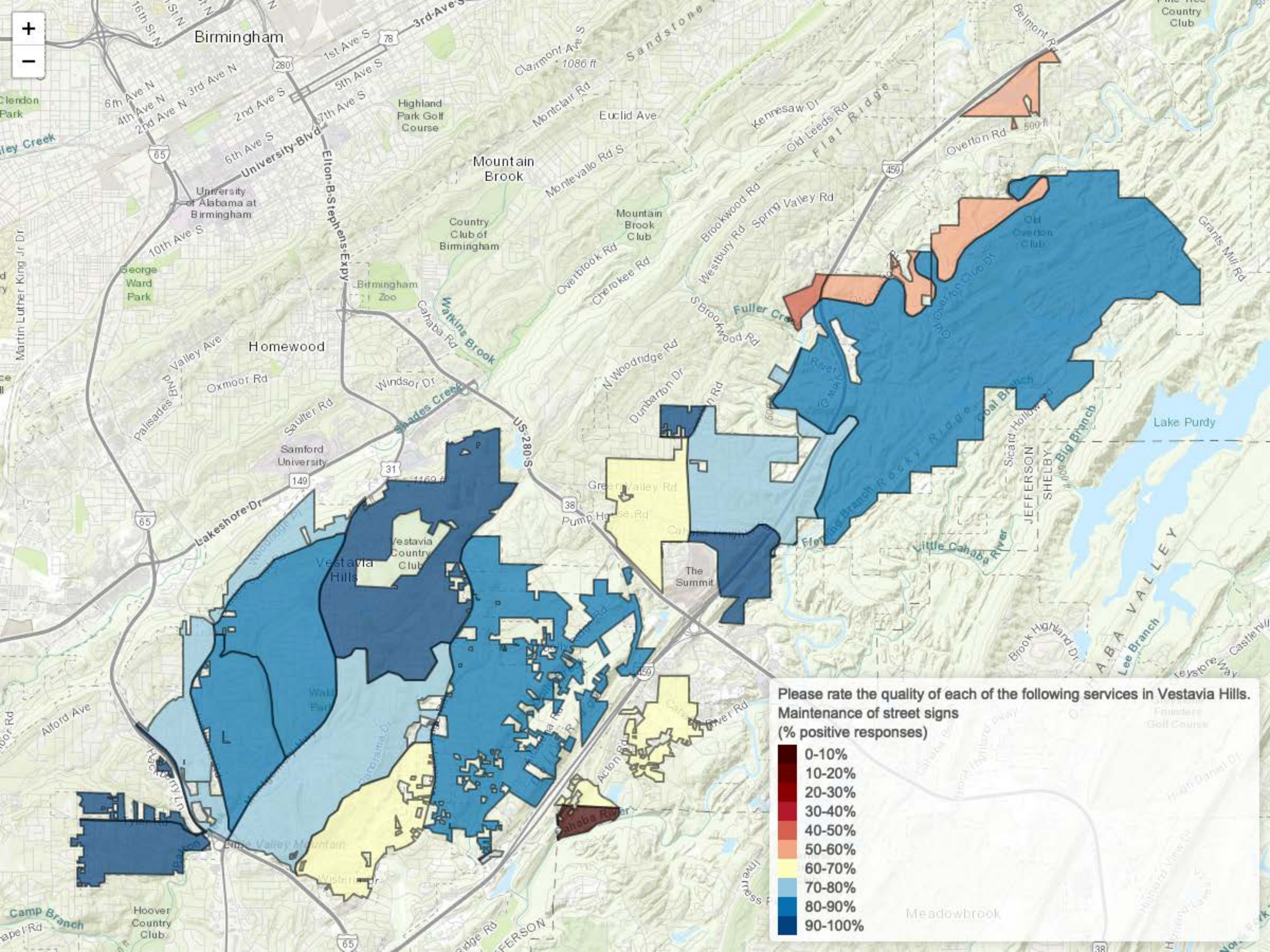

Please rate the quality of each of the following services in Vestavia Hills.
Maintenance of street signs
(% positive responses)

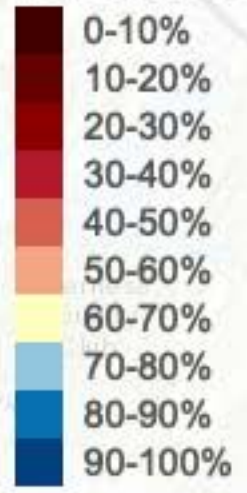

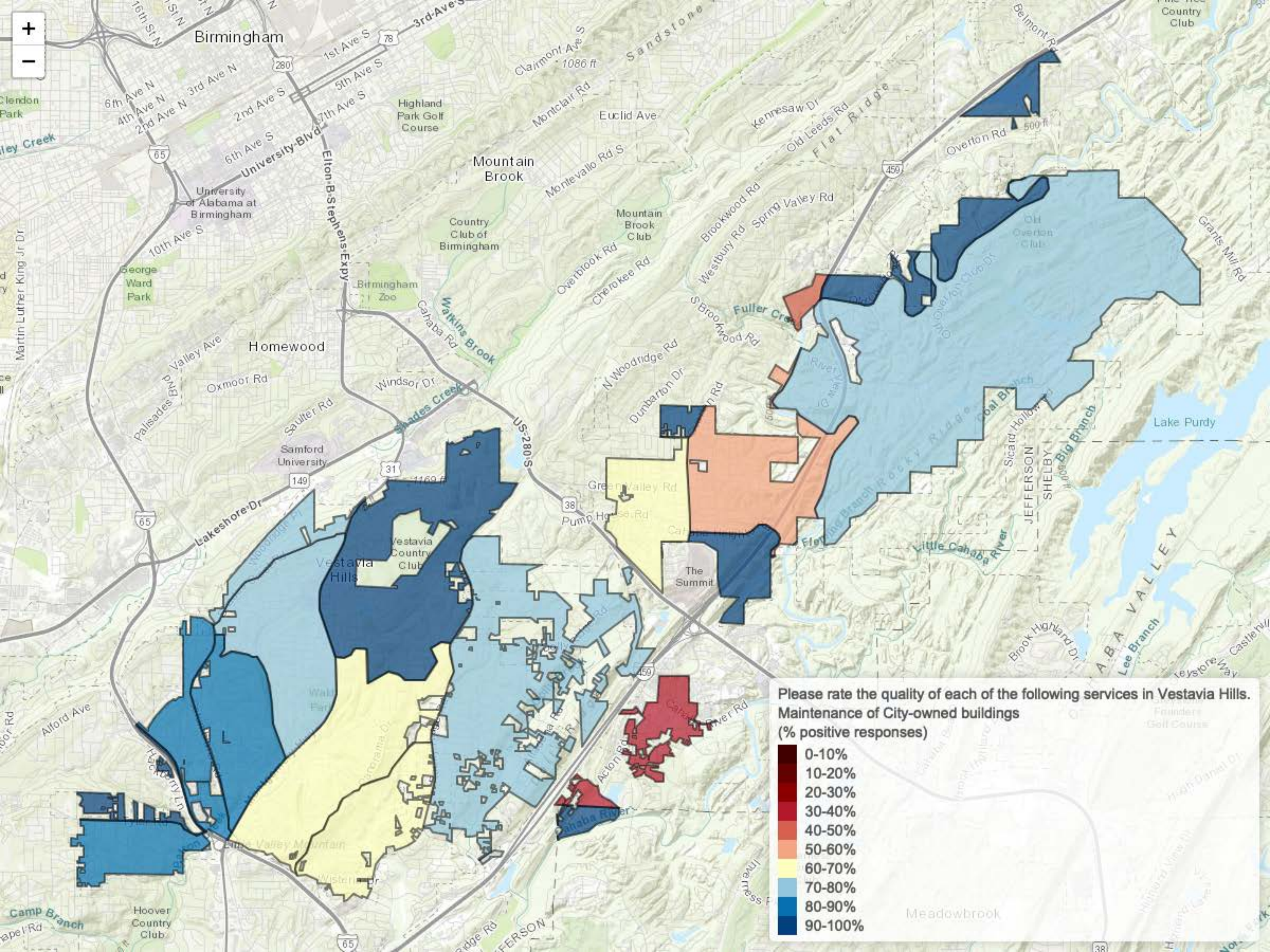

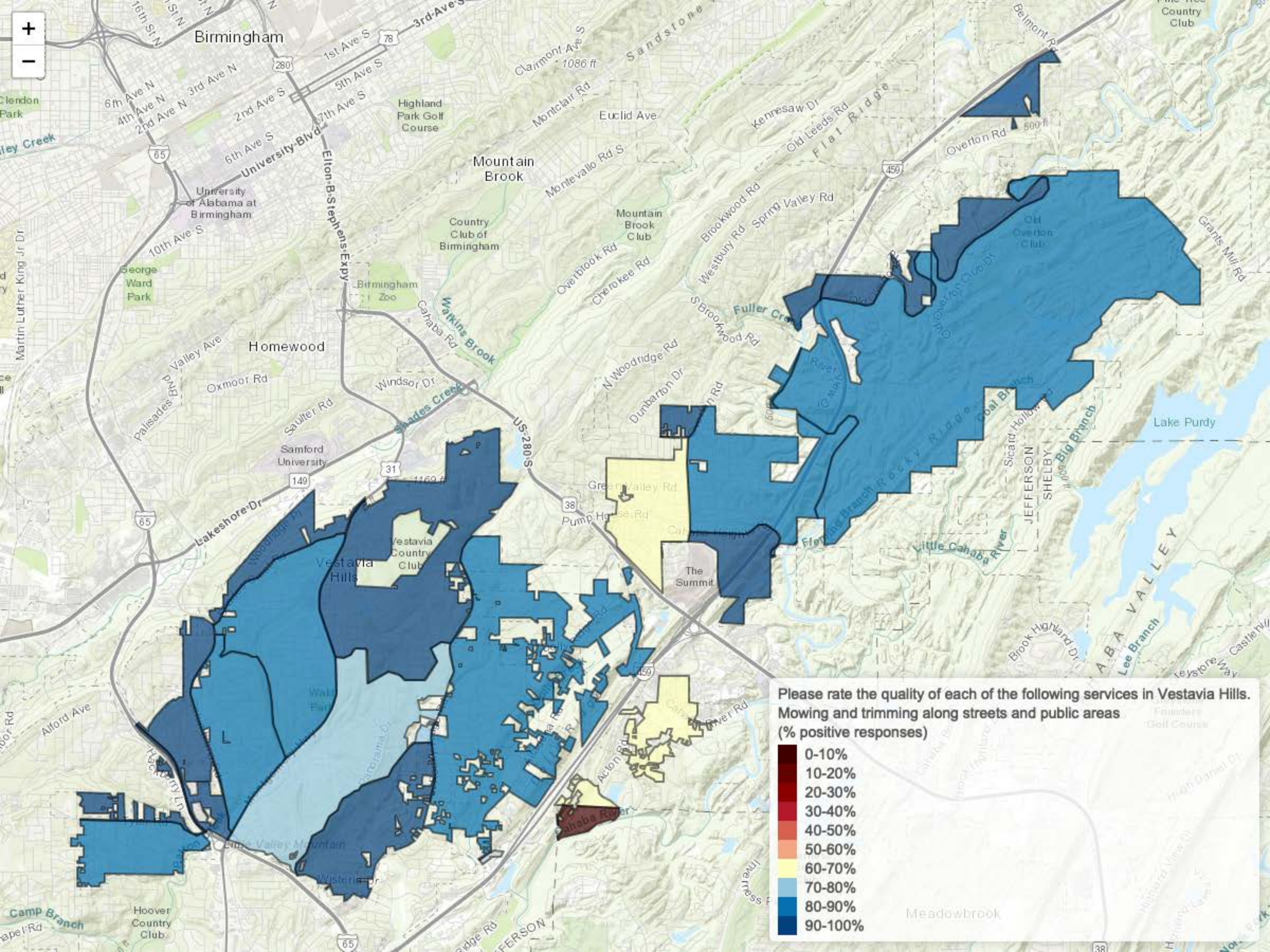

Please rate the quality of each of the following services in Vestavia Hills.
Mowing and trimming along streets and public areas
(% positive responses)

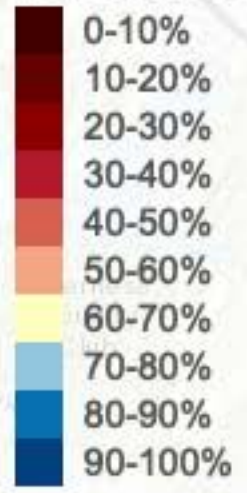

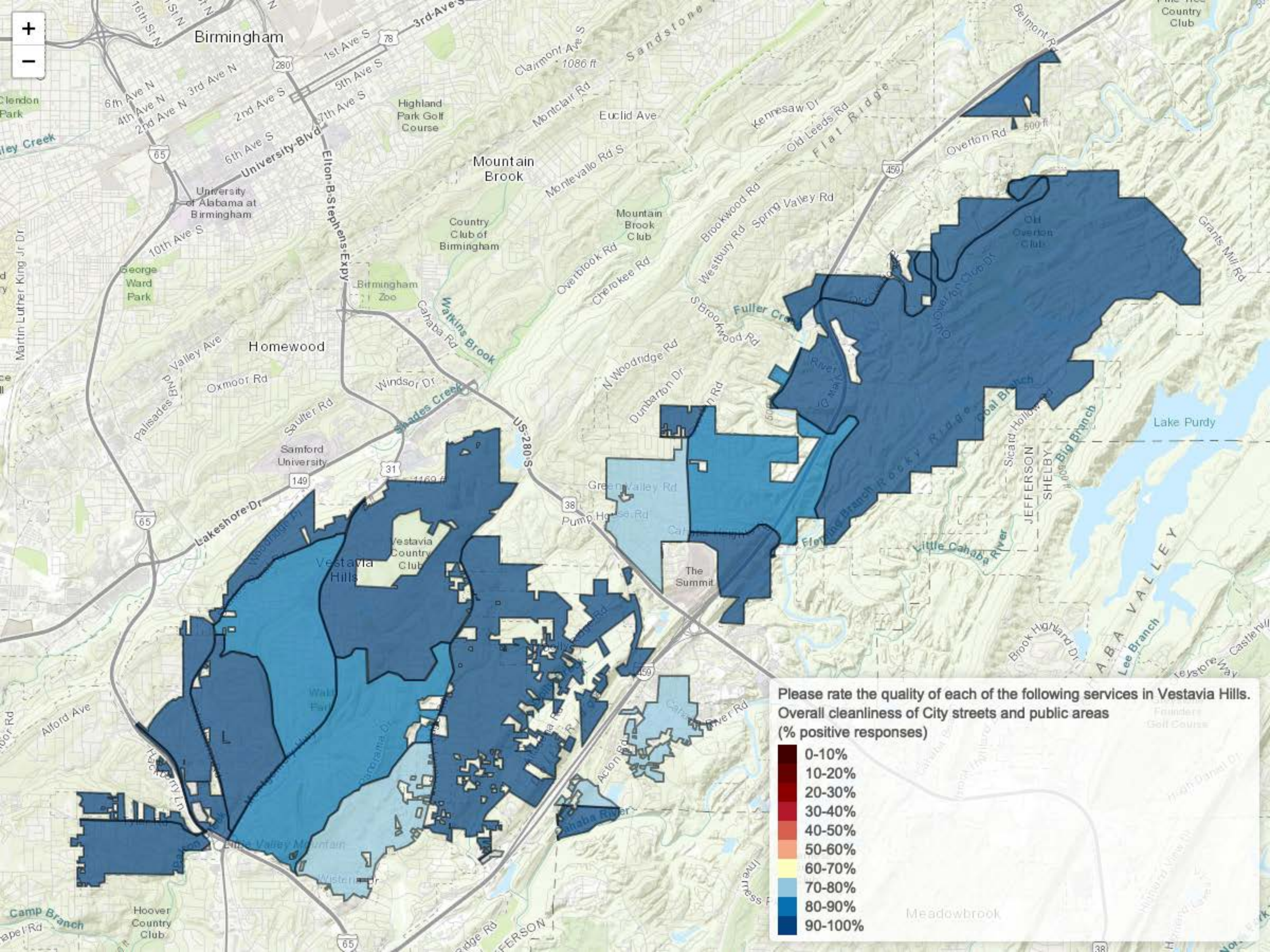

Please rate the quality of each of the following services in Vestavia Hills.
Overall cleanliness of City streets and public areas
(% positive responses)

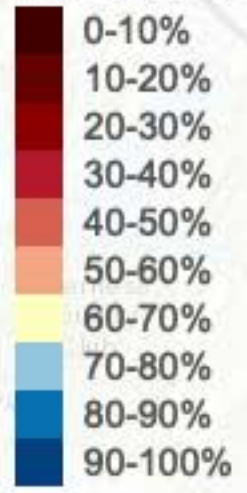

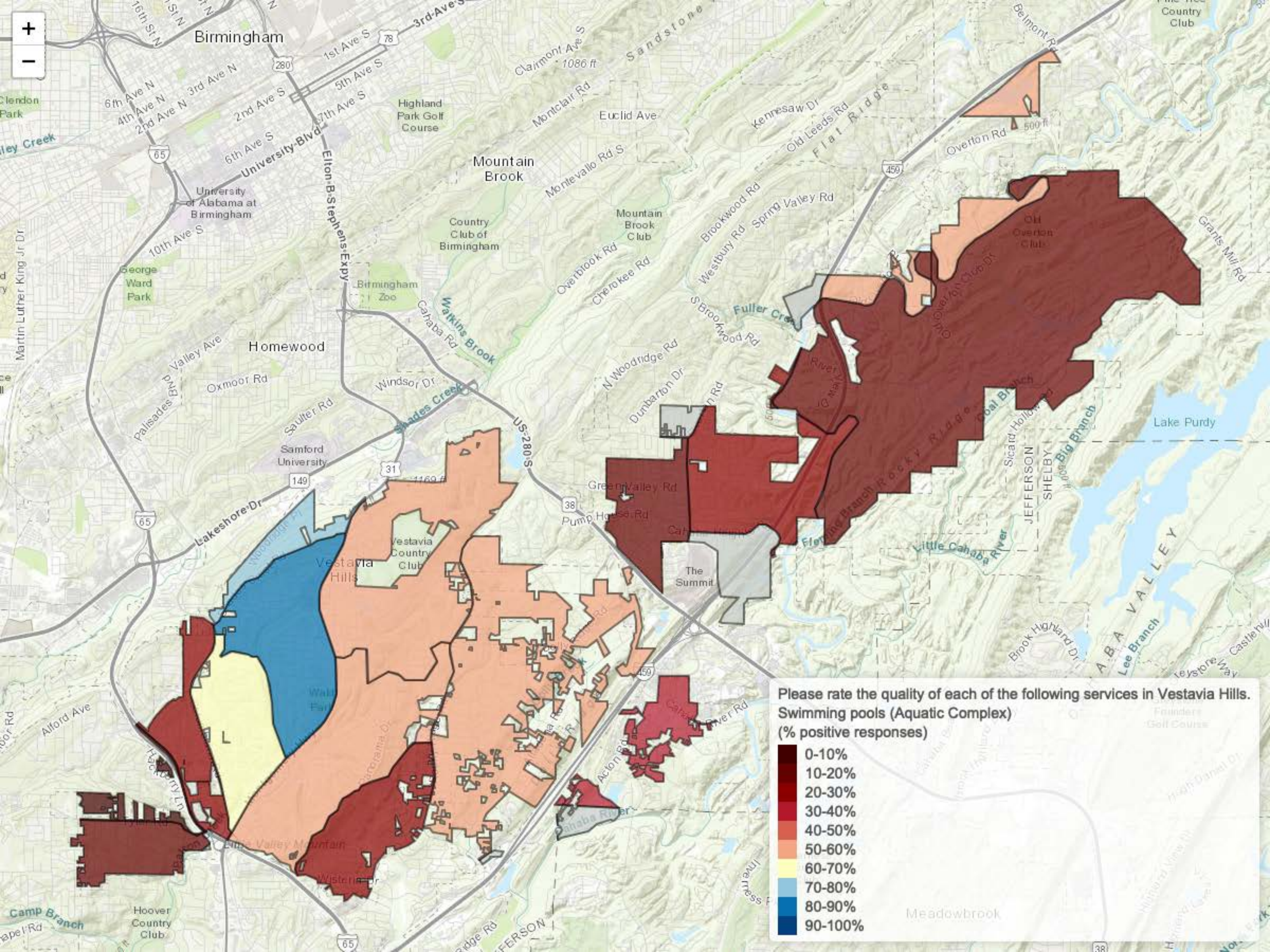

Please rate the quality of each of the following services in Vestavia Hills.
Swimming pools (Aquatic Complex)
(% positive responses)

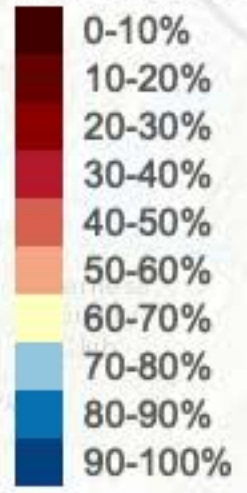

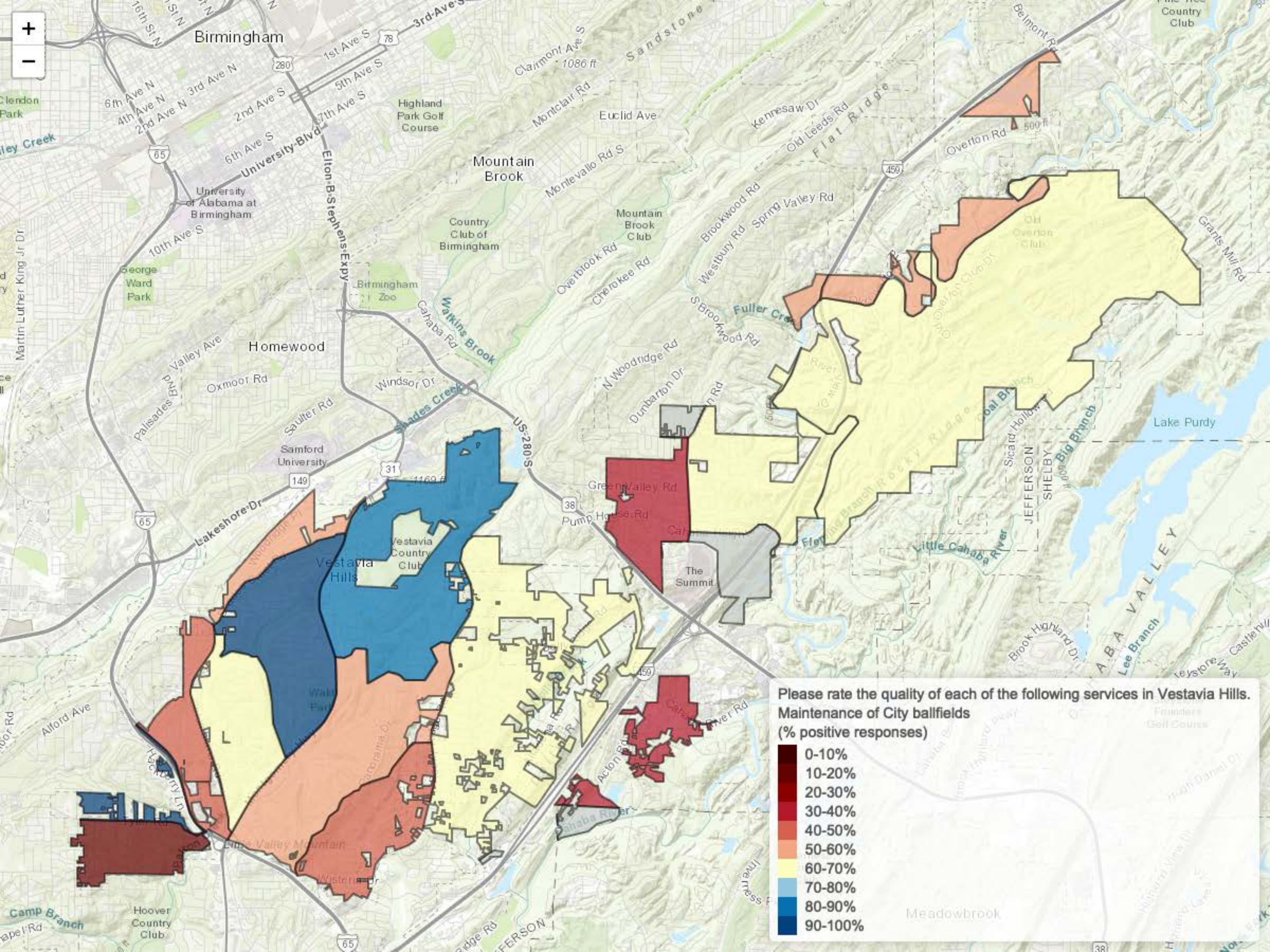

Birmingham

Homewood

Mountain Brook

Vestavia Hills

The Summit

Meadowbrook



Clendon Park

George Ward Park

Camp Branch

University of Alabama at Birmingham

Samford University

Hoover Country Club

Highland Park Golf Course

Country Club of Birmingham

Vestavia Country Club

Mountain Brook Club

Pump House Rd

Country Club

Lake Purdy

Founders Golf Course

16th St N
15th St N
14th St N
13th St N
12th St N
11th St N
10th St N
9th St N
8th St N
7th St N
6th St N
5th St N
4th St N
3rd St N
2nd St N
1st St N

6th Ave N
4th Ave N
2nd Ave N
3rd Ave N
1st Ave S
2nd Ave S
3rd Ave S
4th Ave S
5th Ave S
6th Ave S
7th Ave S

University Blvd
Elton B. Stephens Expy

Palisades Blvd
Valley Ave
Oxmoor Rd
Saulter Rd

Lakeshore Dr
Windsor Dr

Alford Ave
Hickory Ln

Acton Rd
Cahaba River Rd

Jefferson

Highway 65

Highway 280

3rd Ave S
1st Ave S
2nd Ave S
3rd Ave S
4th Ave S
5th Ave S
6th Ave S
7th Ave S

Montclair Rd
Montevallo Rd S
Overbrook Rd
Cherokee Rd

Brookwood Rd
Spring Valley Rd
Westbury Rd

N Woodridge Rd
Dunbar Rd
S Brookwood Rd

Green Valley Rd
Pump House Rd

Acton Rd
Cahaba River Rd

Jefferson

Highway 65

Highway 280

Highway 450

1086 ft
500 ft

1169 ft

500 ft

500 ft

500 ft

500 ft

500 ft

500 ft

500 ft

500 ft

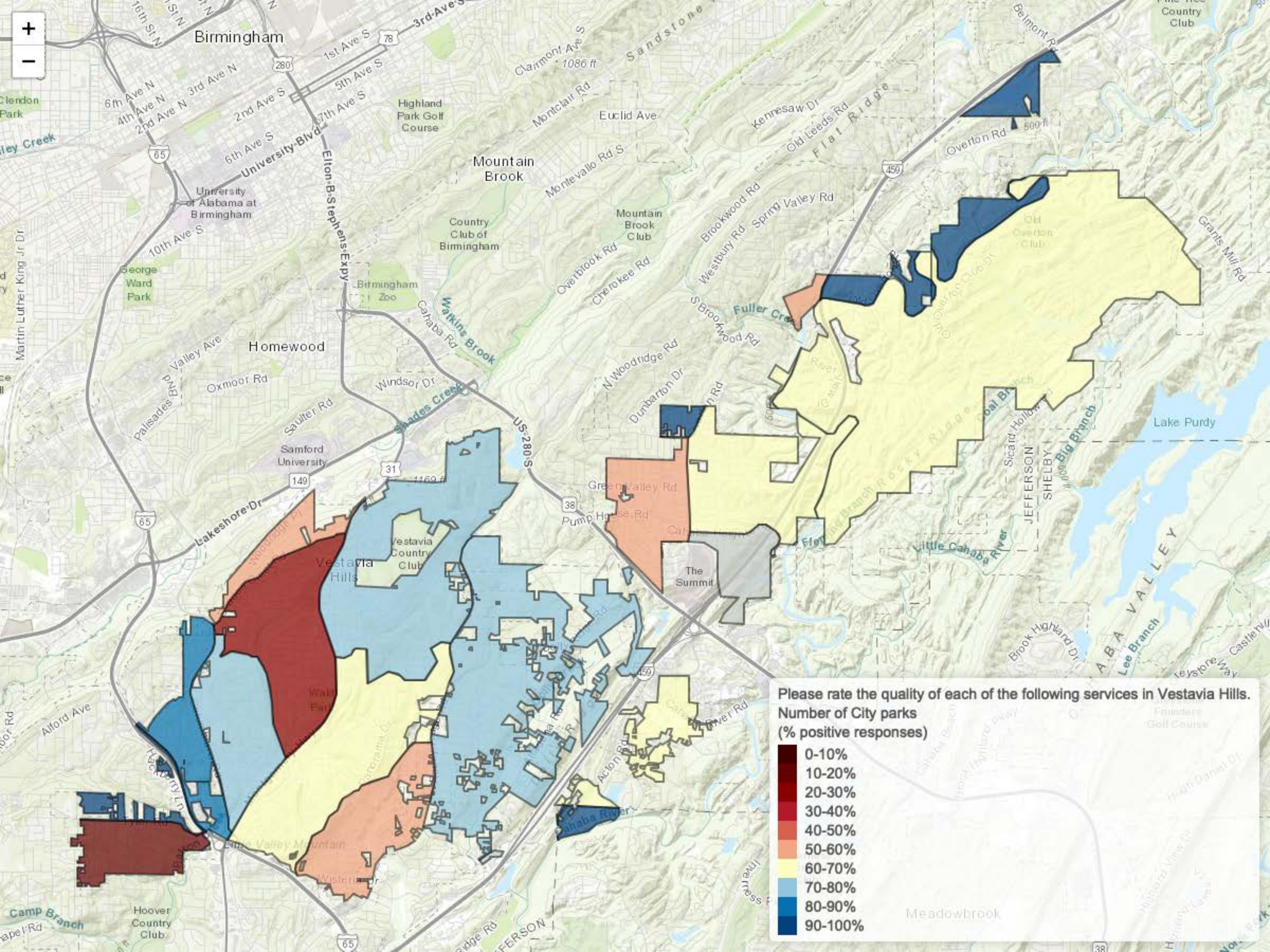

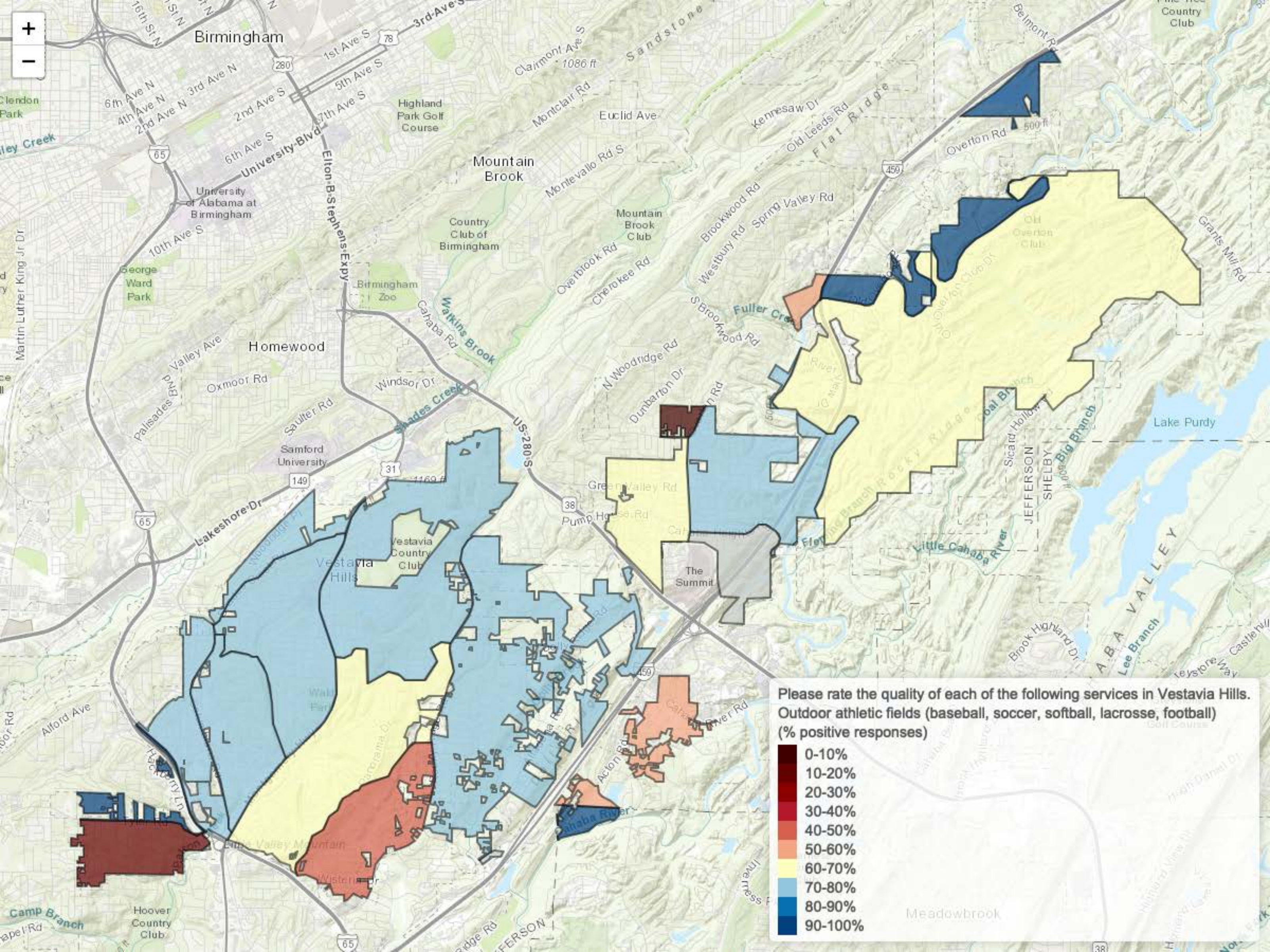

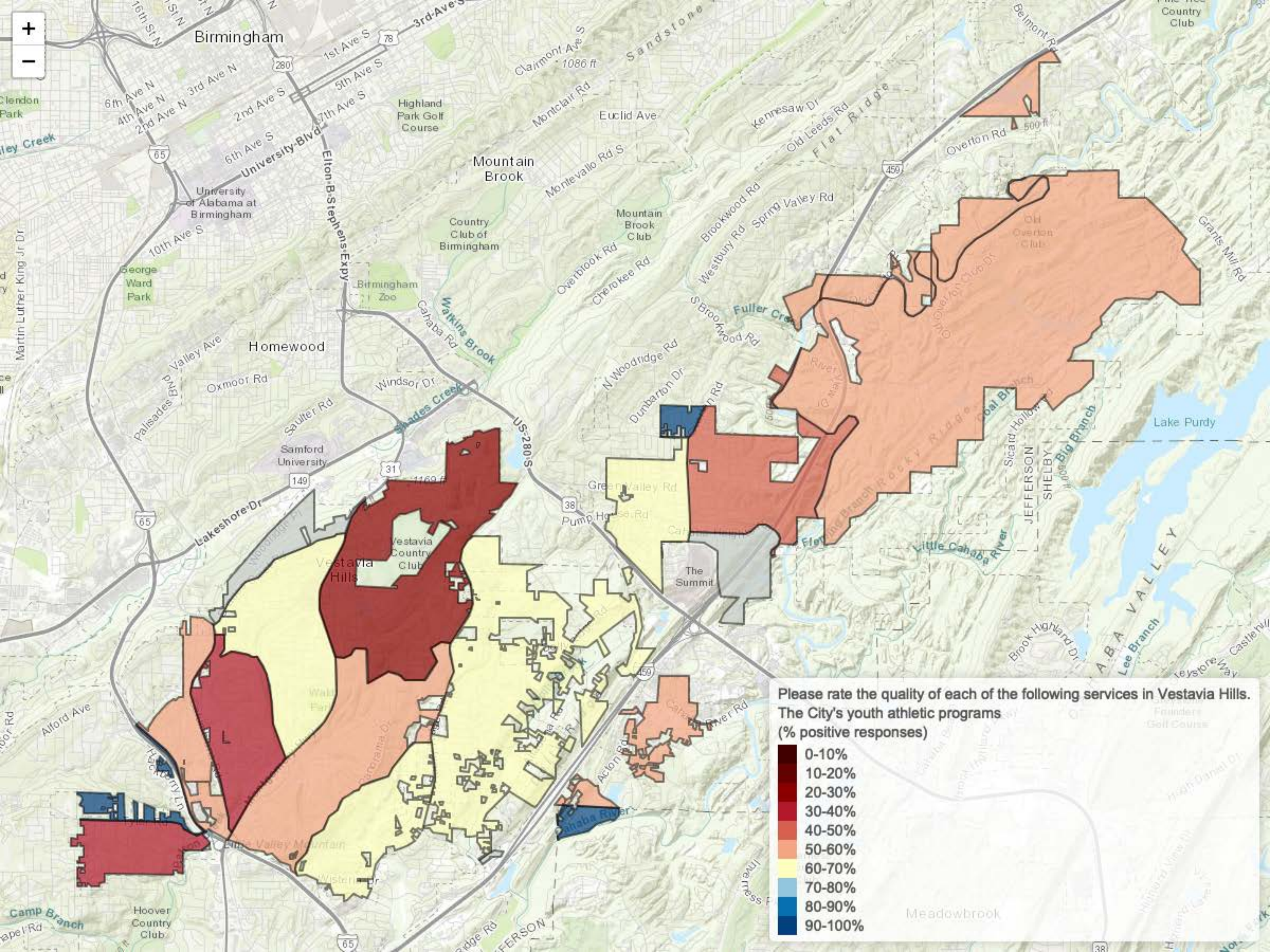

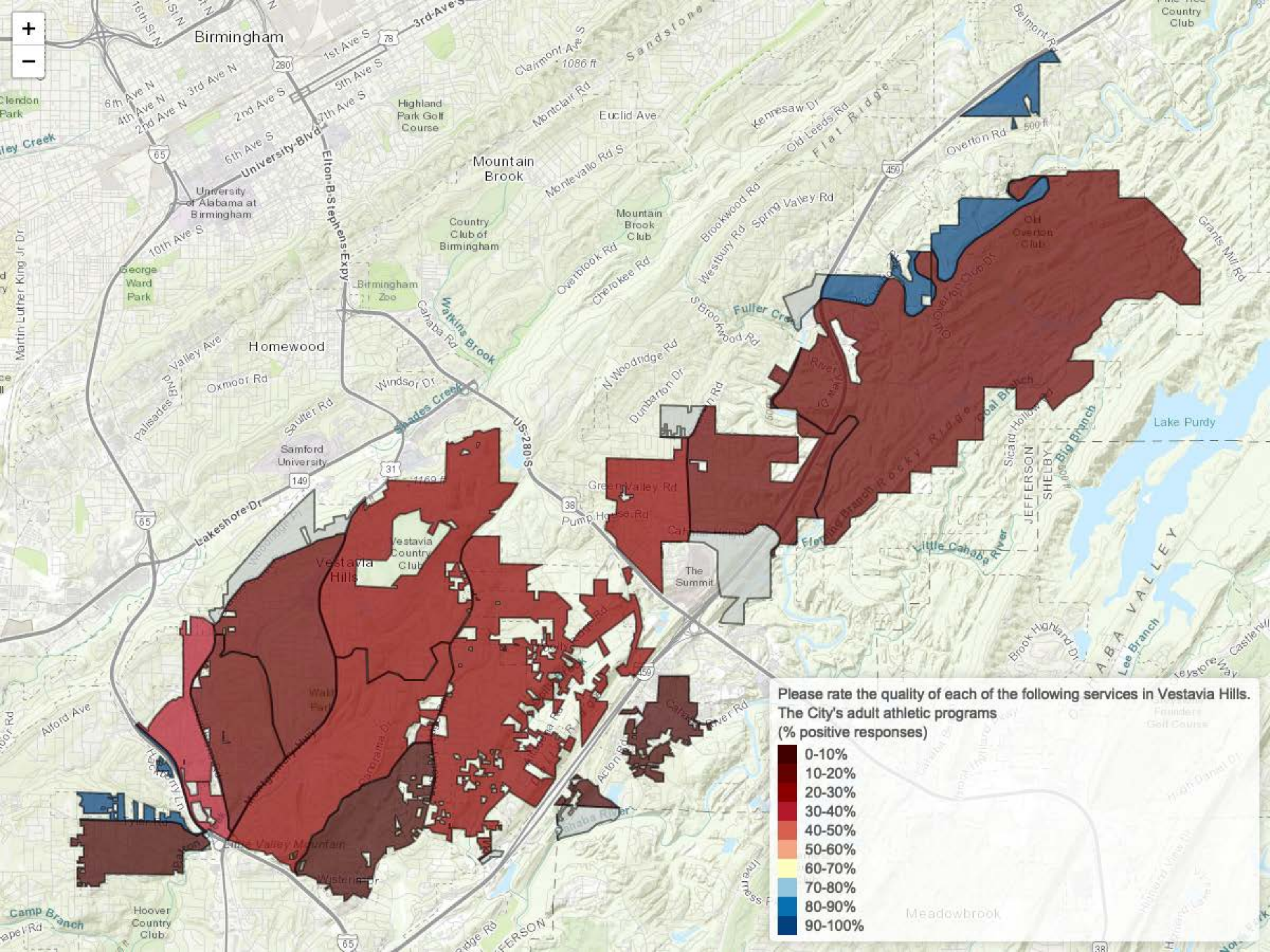

Please rate the quality of each of the following services in Vestavia Hills. The City's adult athletic programs (% positive responses)

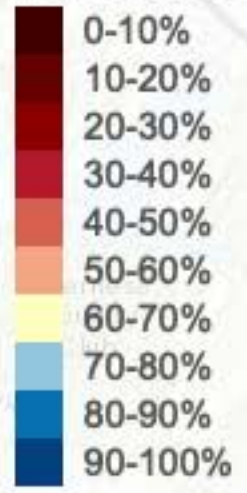

Birmingham

Mountain Brook

Homewood

Vestavia Hills

The Summit

Meadowbrook



Clendon Park

George Ward Park

Camp Branch

University of Alabama at Birmingham

Samford University

Hoover Country Club

Highland Park Golf Course

Country Club of Birmingham

Vestavia Country Club

Mountain Brook Club

Five Hills Country Club

Old Overton Club

Lake Purdy

Founders Golf Course

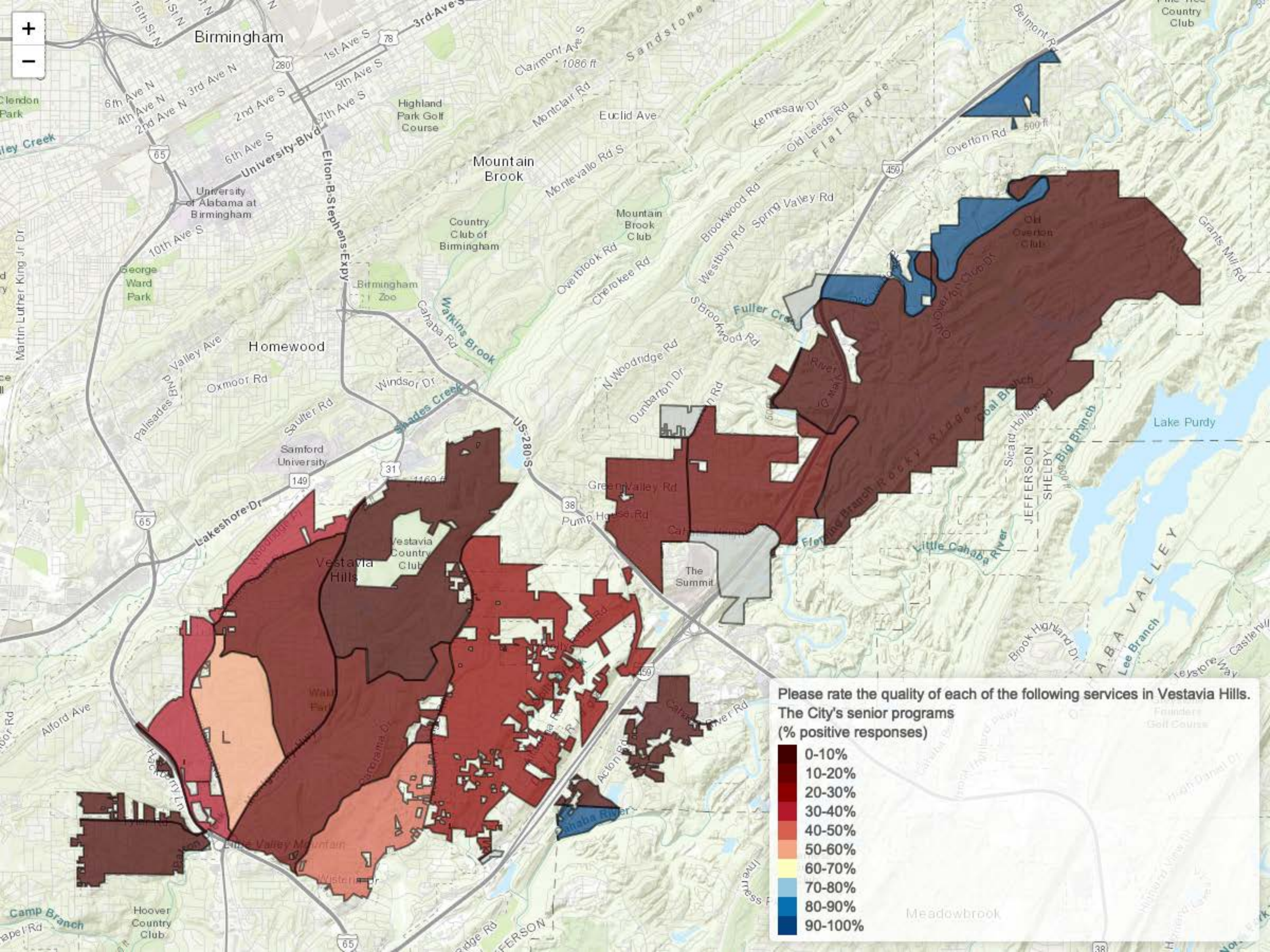

Please rate the quality of each of the following services in Vestavia Hills.
 The City's senior programs
 (% positive responses)

- 0-10%
- 10-20%
- 20-30%
- 30-40%
- 40-50%
- 50-60%
- 60-70%
- 70-80%
- 80-90%
- 90-100%

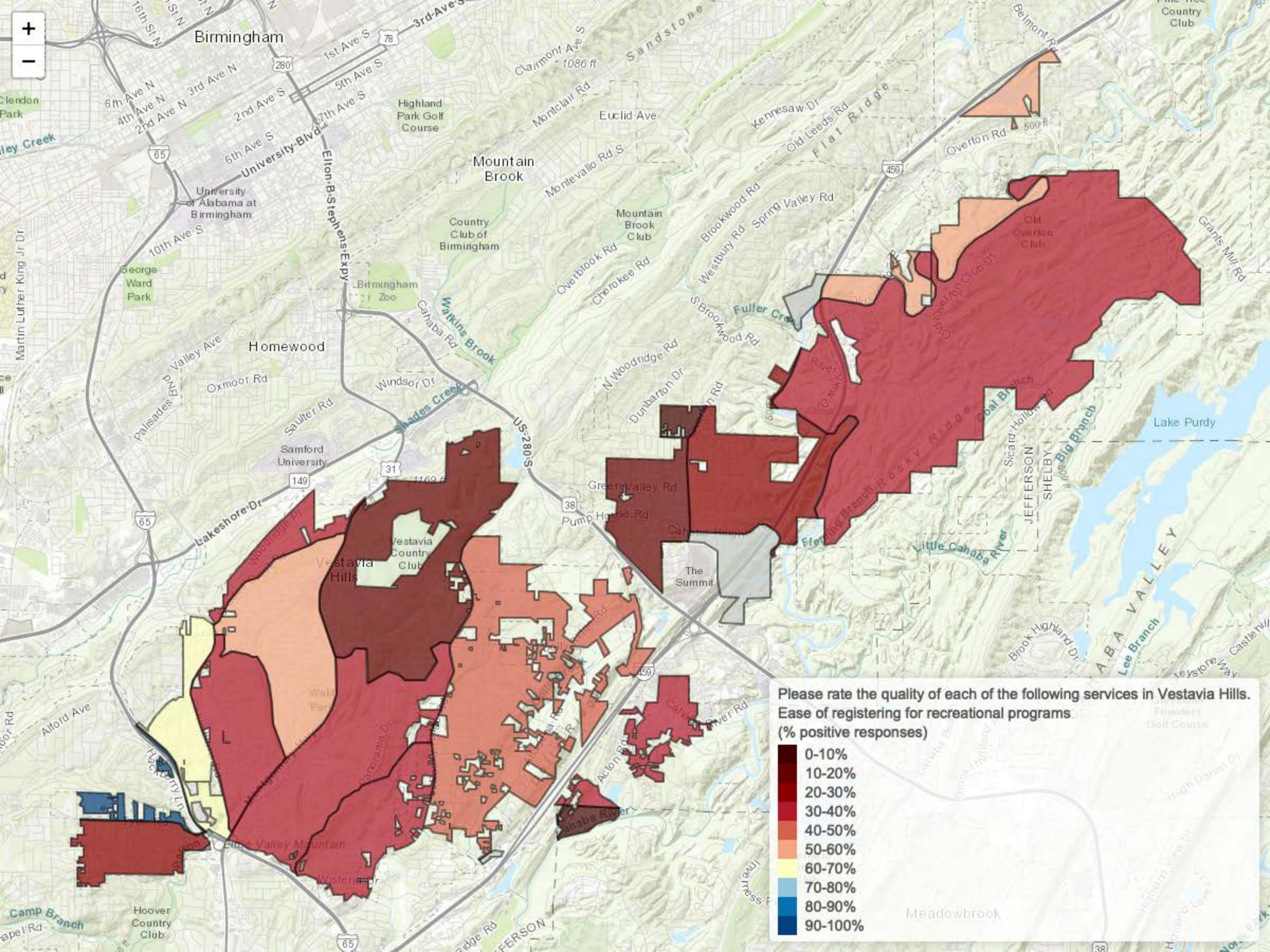

Please rate the quality of each of the following services in Vestavia Hills.
Ease of registering for recreational programs
(% positive responses)

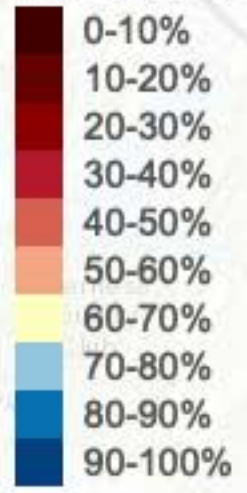

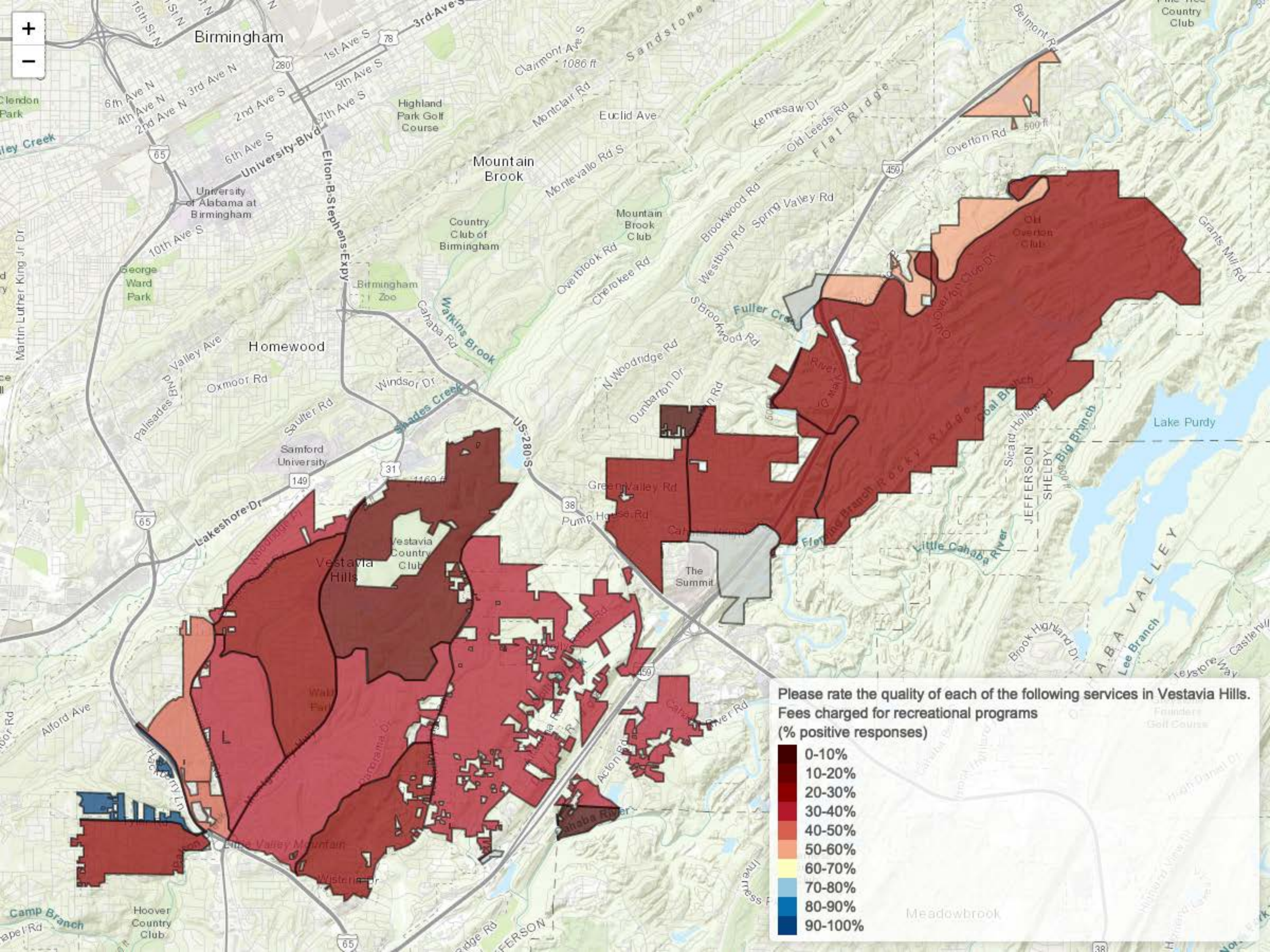

Please rate the quality of each of the following services in Vestavia Hills.
Fees charged for recreational programs
(% positive responses)

- 0-10%
- 10-20%
- 20-30%
- 30-40%
- 40-50%
- 50-60%
- 60-70%
- 70-80%
- 80-90%
- 90-100%

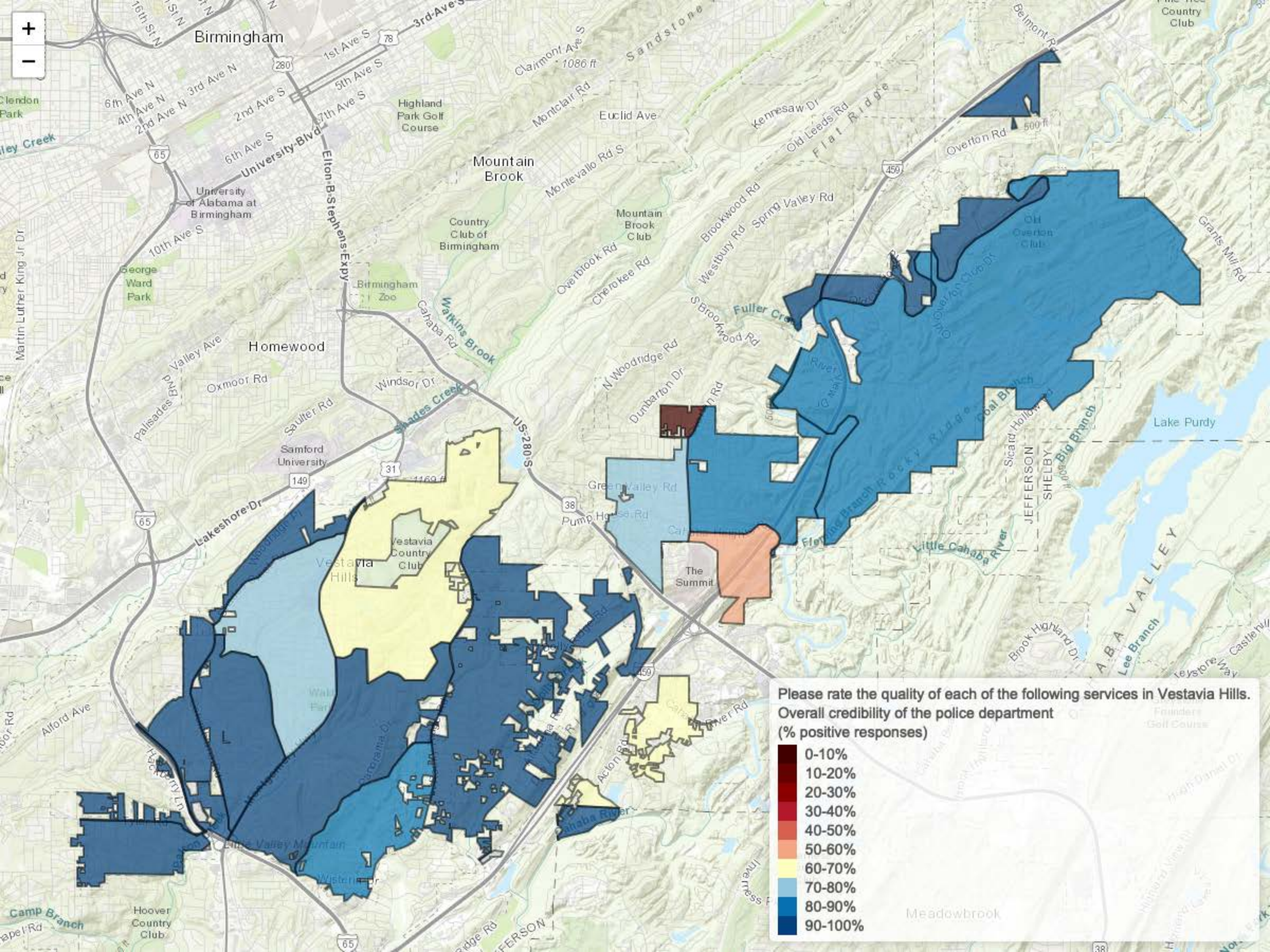

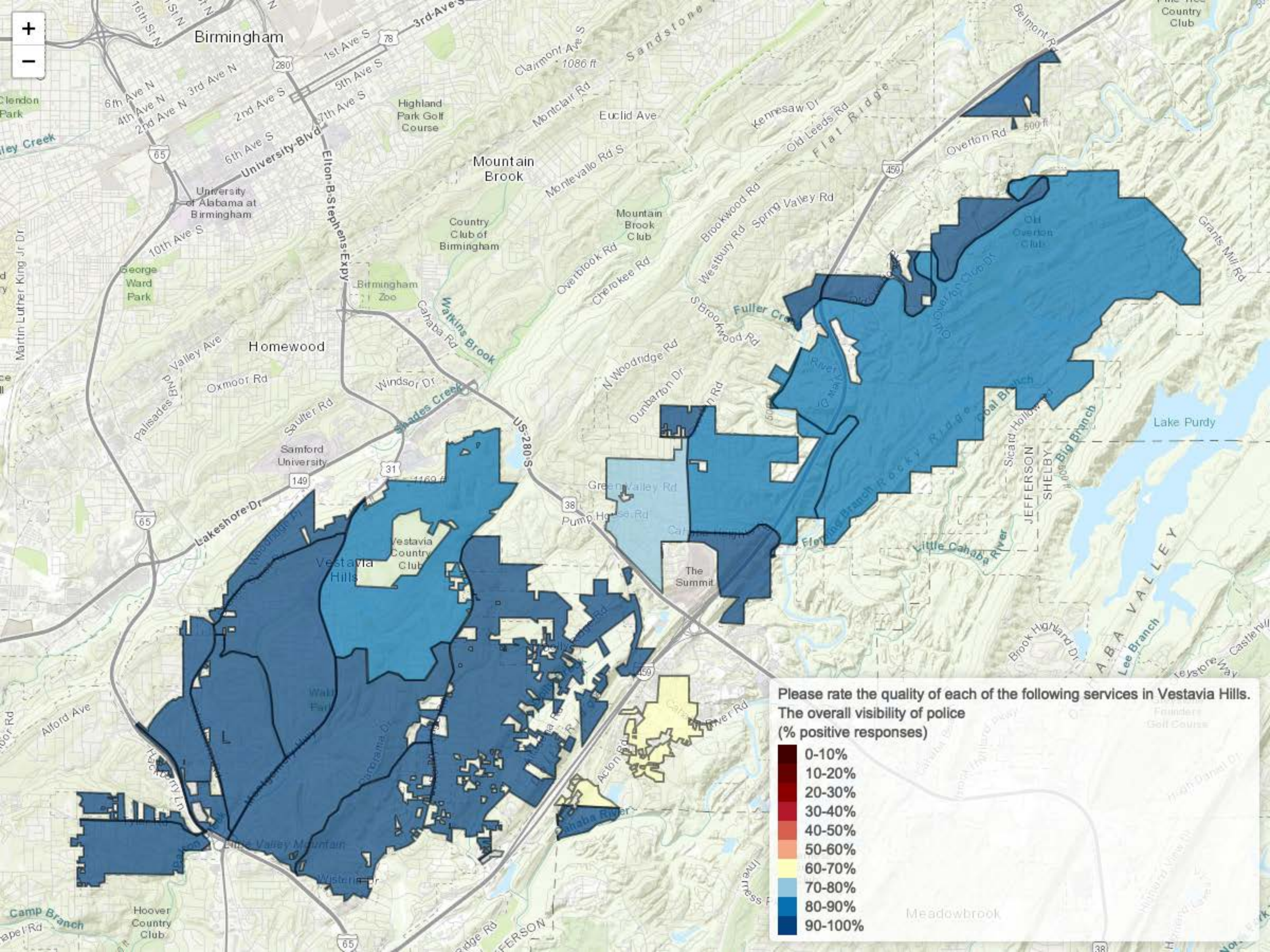

Please rate the quality of each of the following services in Vestavia Hills.
The overall visibility of police
(% positive responses)

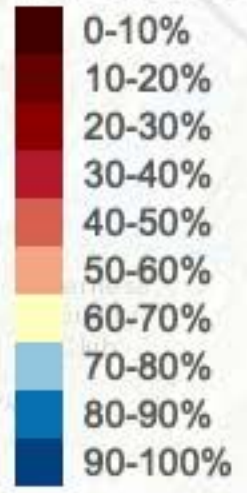

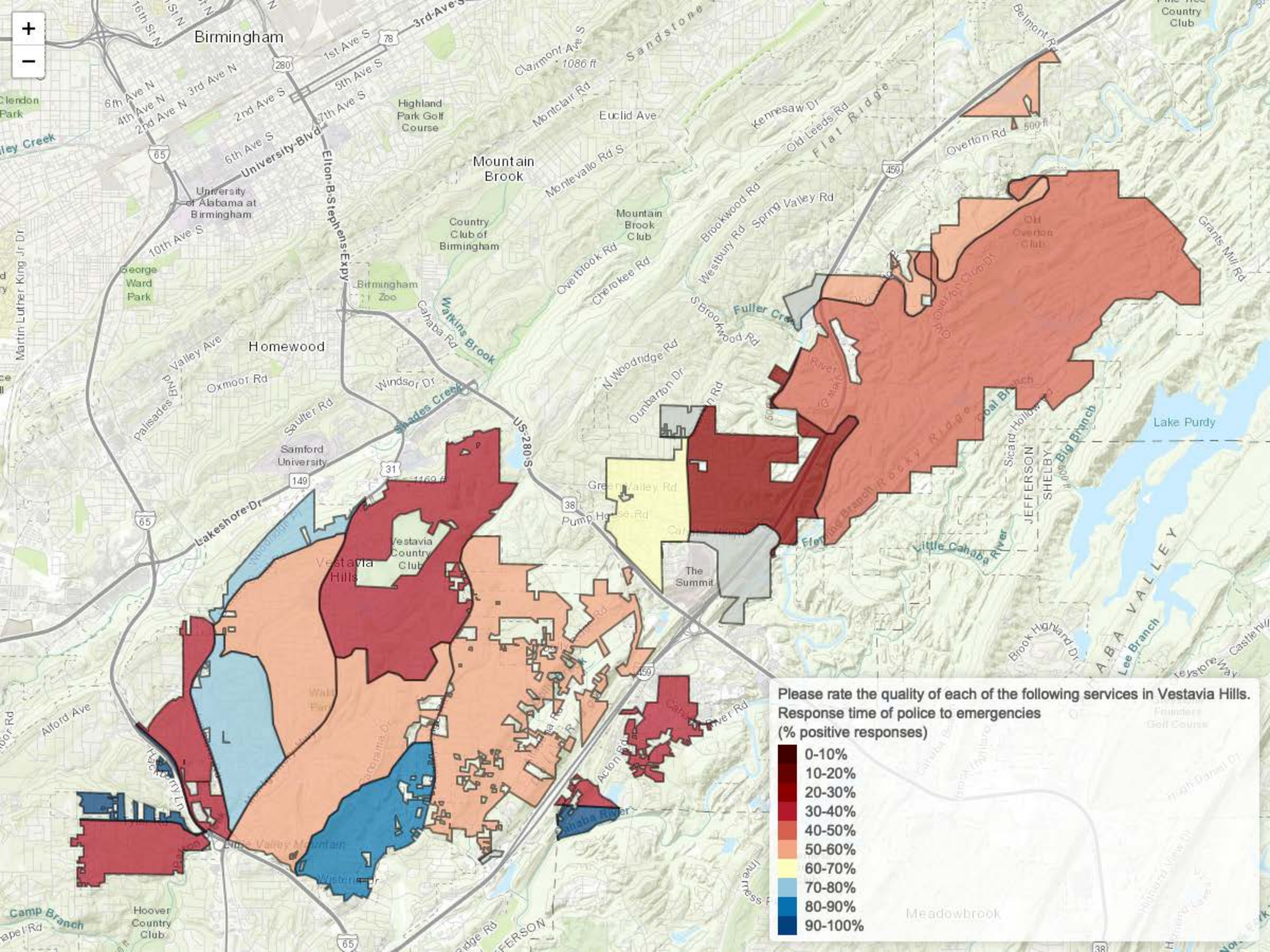

Please rate the quality of each of the following services in Vestavia Hills.
Response time of police to emergencies
(% positive responses)

- 0-10%
- 10-20%
- 20-30%
- 30-40%
- 40-50%
- 50-60%
- 60-70%
- 70-80%
- 80-90%
- 90-100%

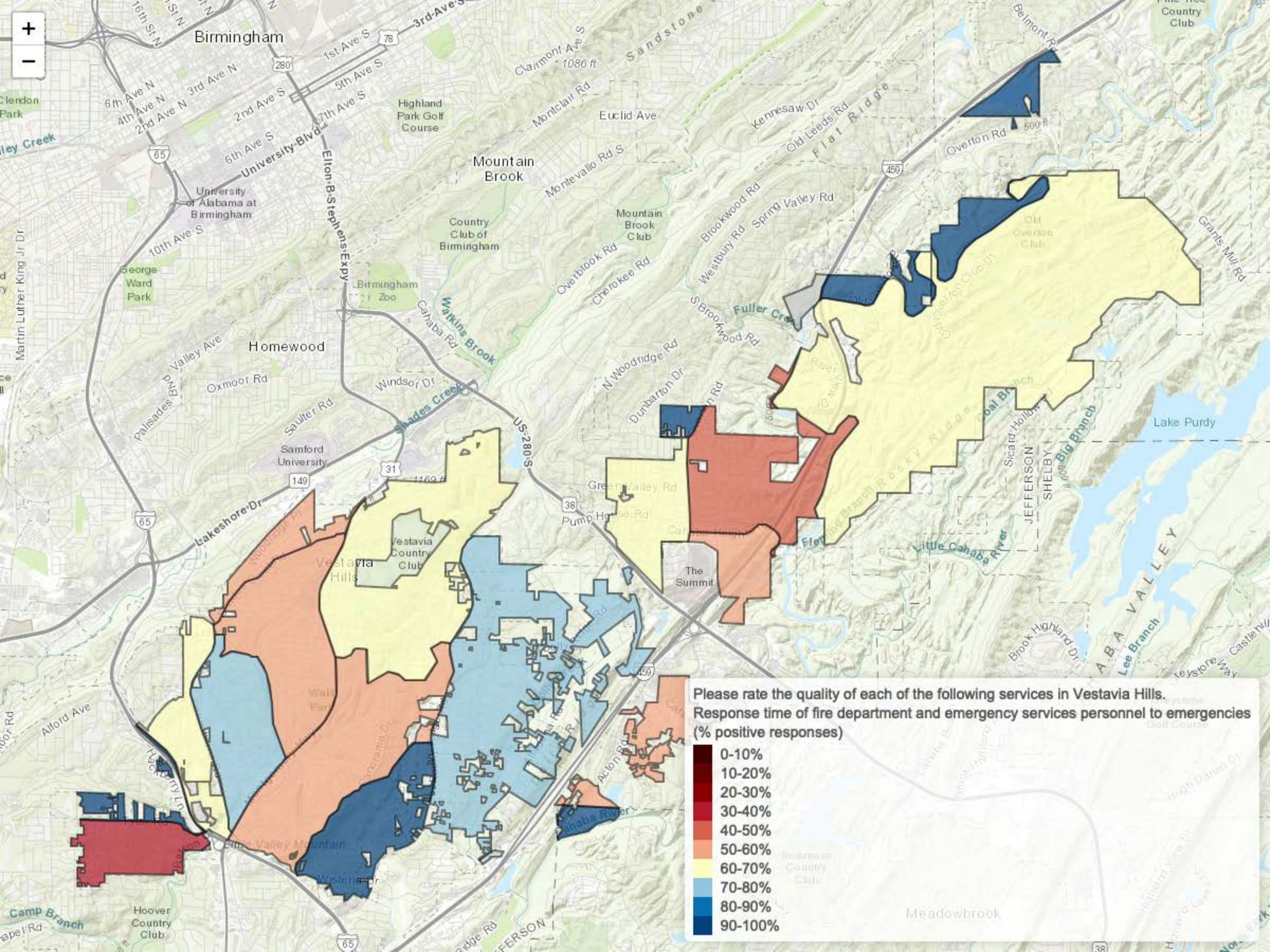

Please rate the quality of each of the following services in Vestavia Hills.
Response time of fire department and emergency services personnel to emergencies
(% positive responses)

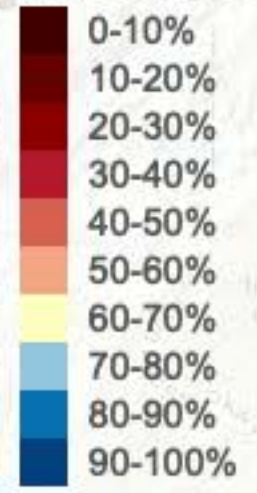

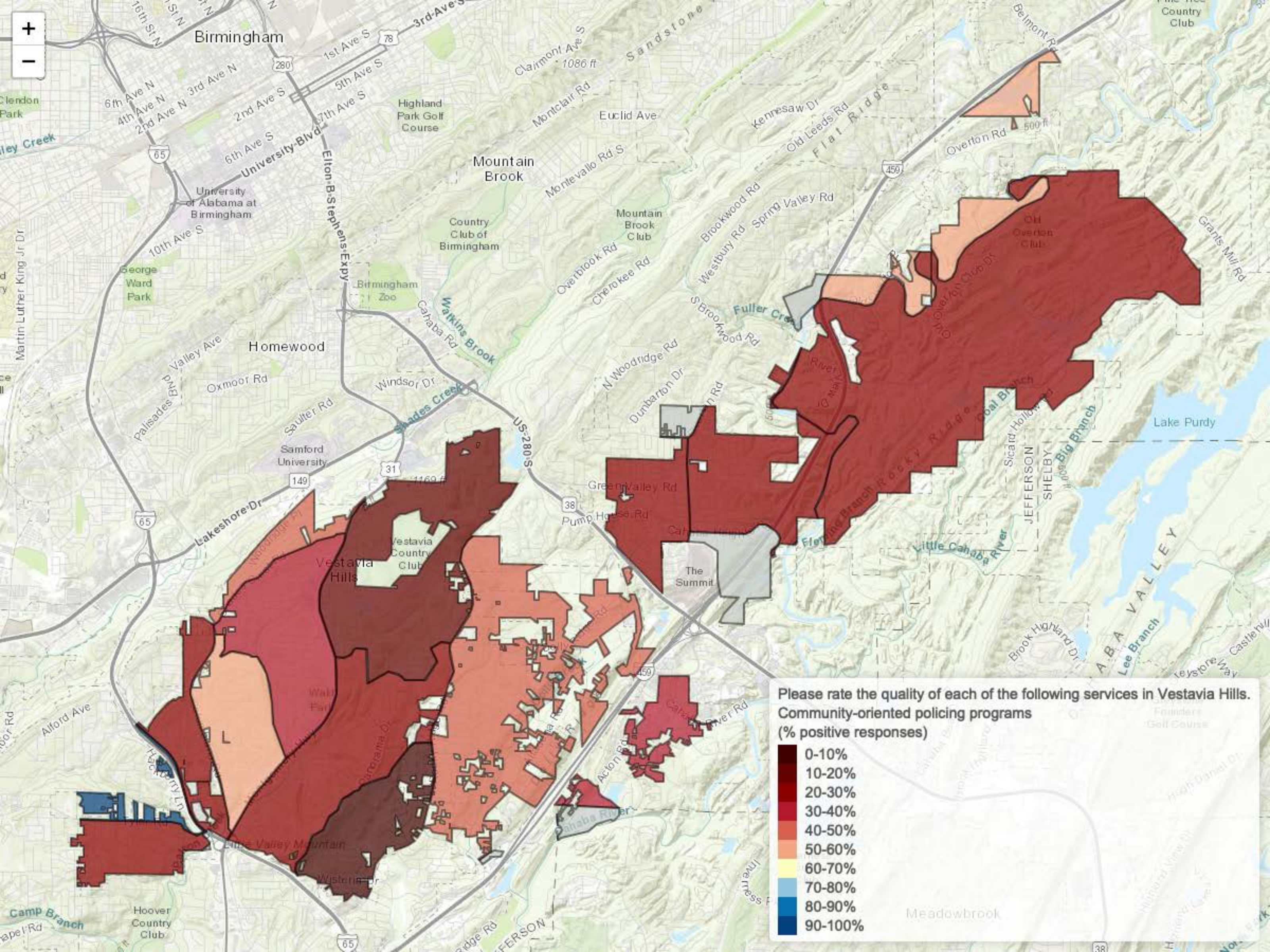

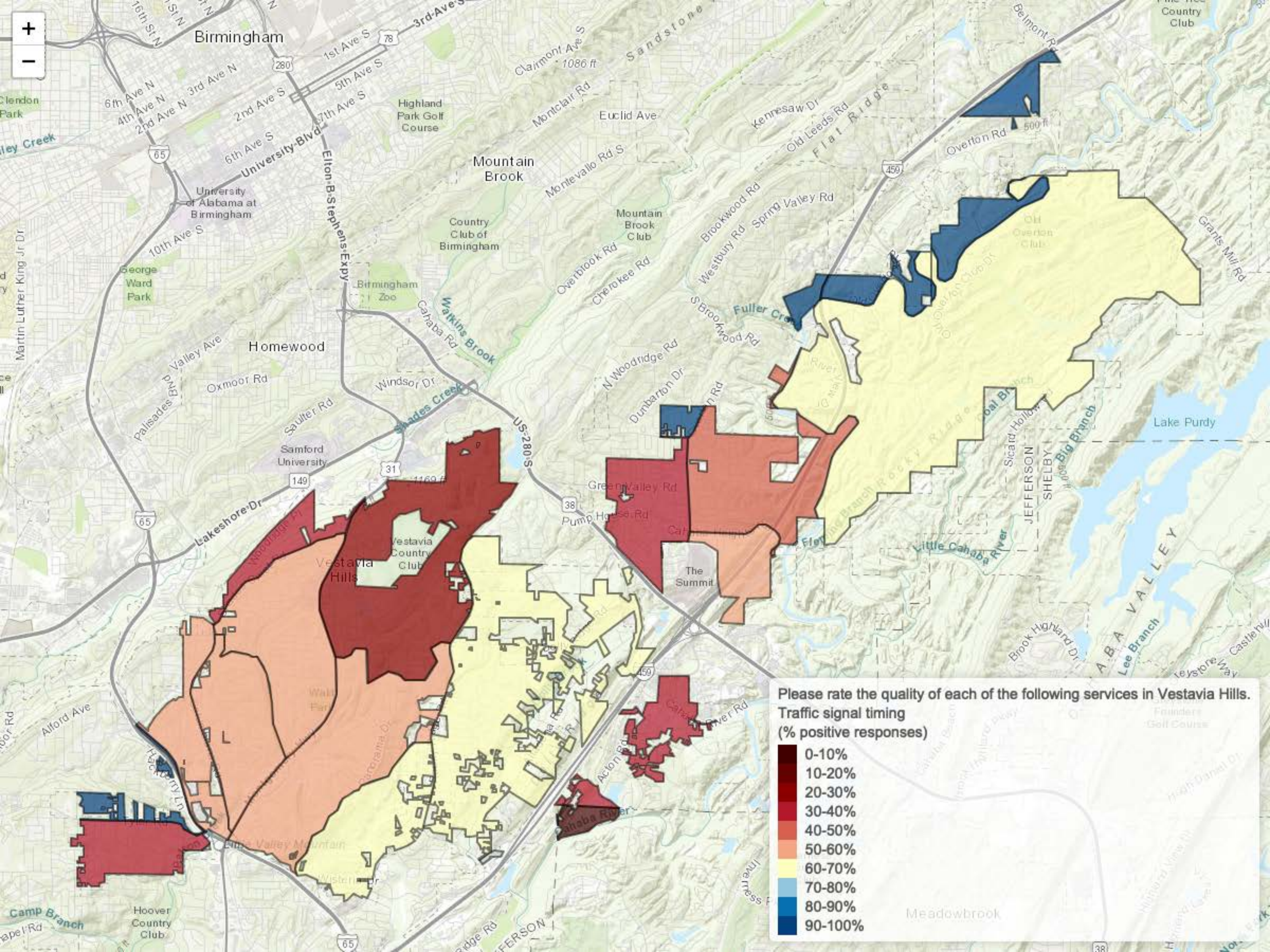

Please rate the quality of each of the following services in Vestavia Hills.
Traffic signal timing
(% positive responses)

- 0-10%
- 10-20%
- 20-30%
- 30-40%
- 40-50%
- 50-60%
- 60-70%
- 70-80%
- 80-90%
- 90-100%

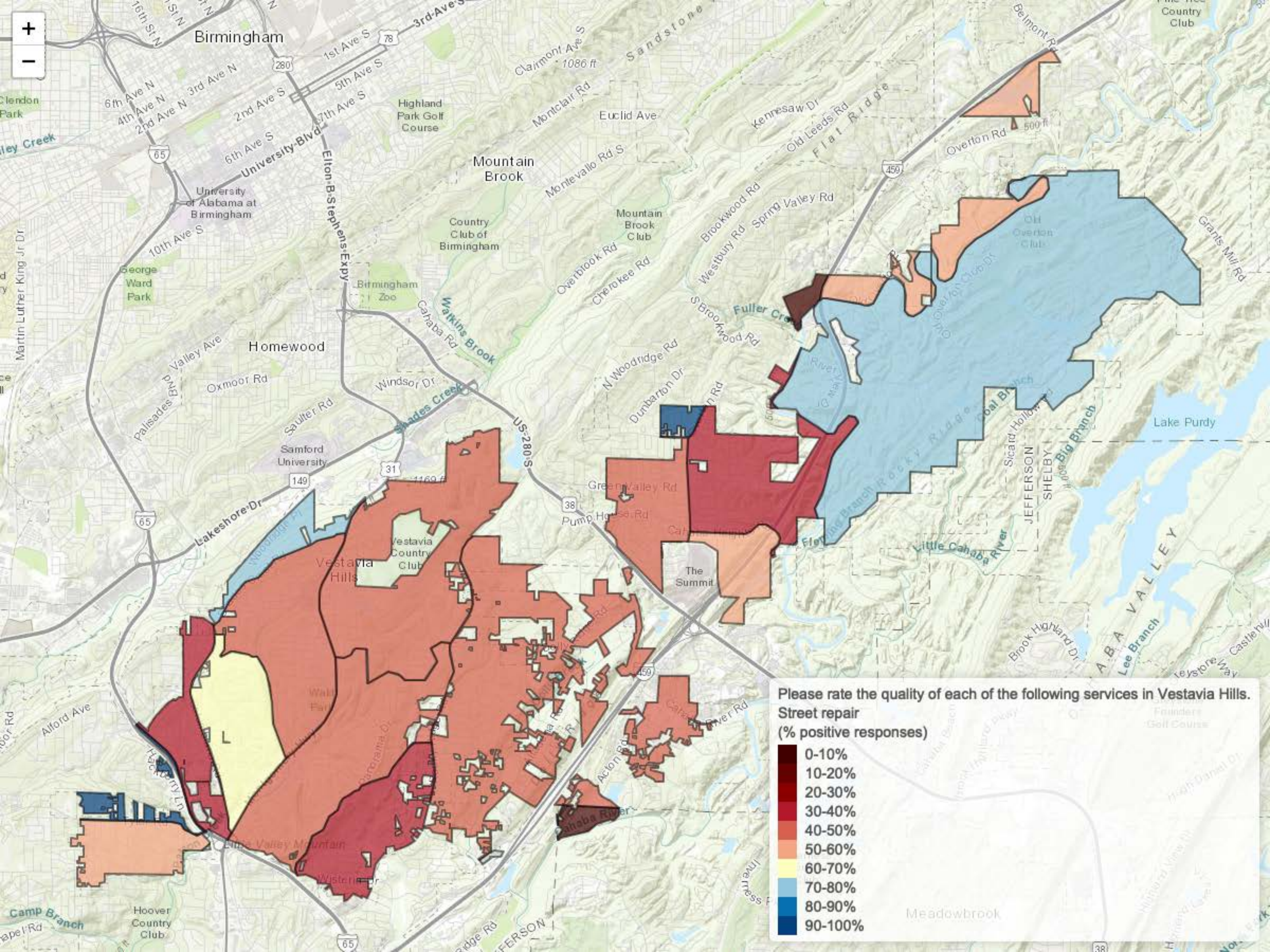

Please rate the quality of each of the following services in Vestavia Hills.

Street repair
(% positive responses)

- 0-10%
- 10-20%
- 20-30%
- 30-40%
- 40-50%
- 50-60%
- 60-70%
- 70-80%
- 80-90%
- 90-100%

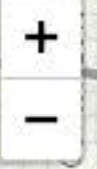
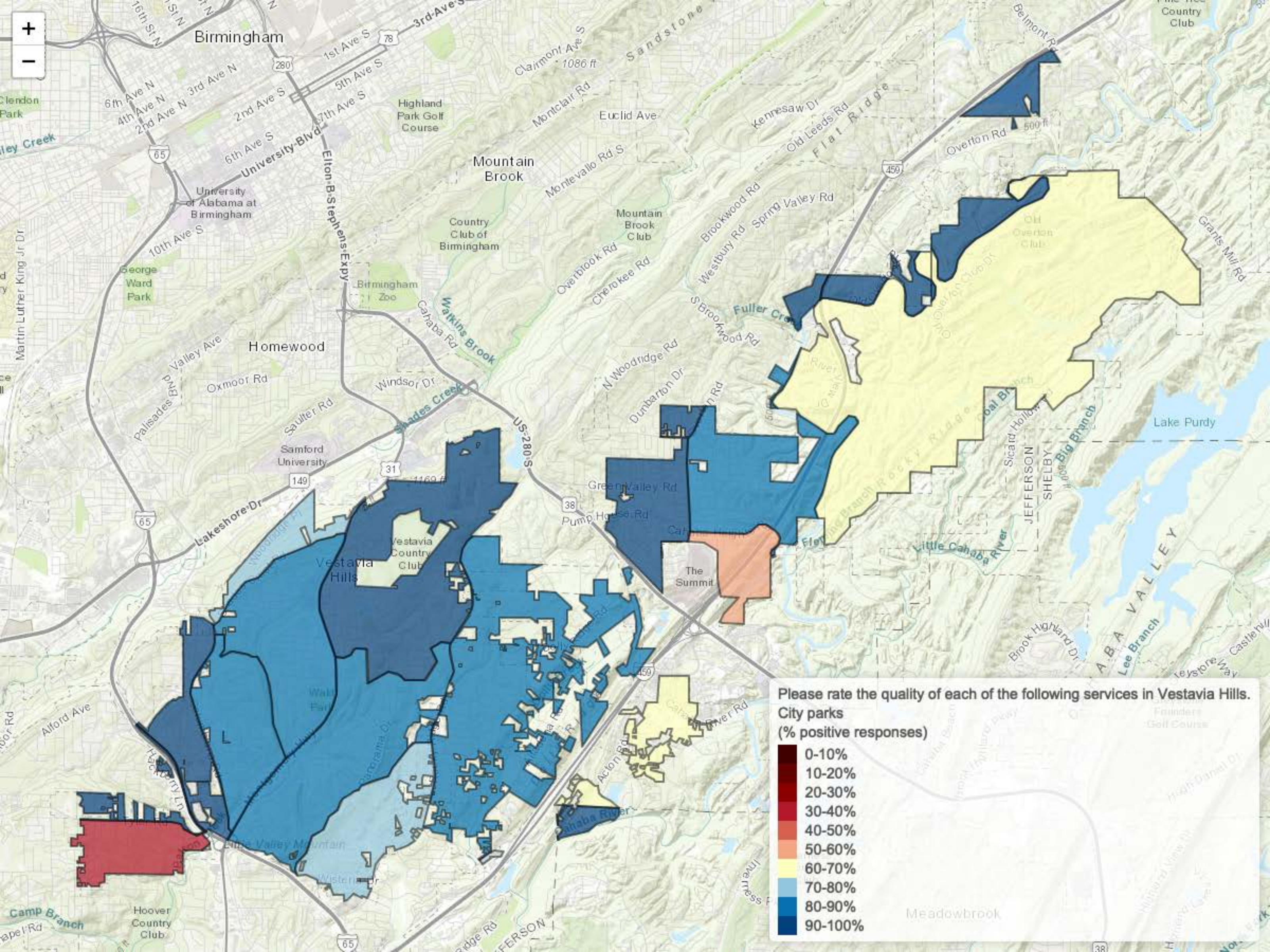

Please rate the quality of each of the following services in Vestavia Hills.

City parks
(% positive responses)

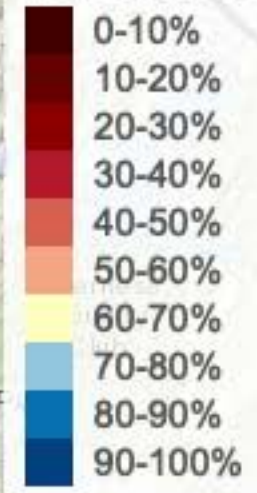

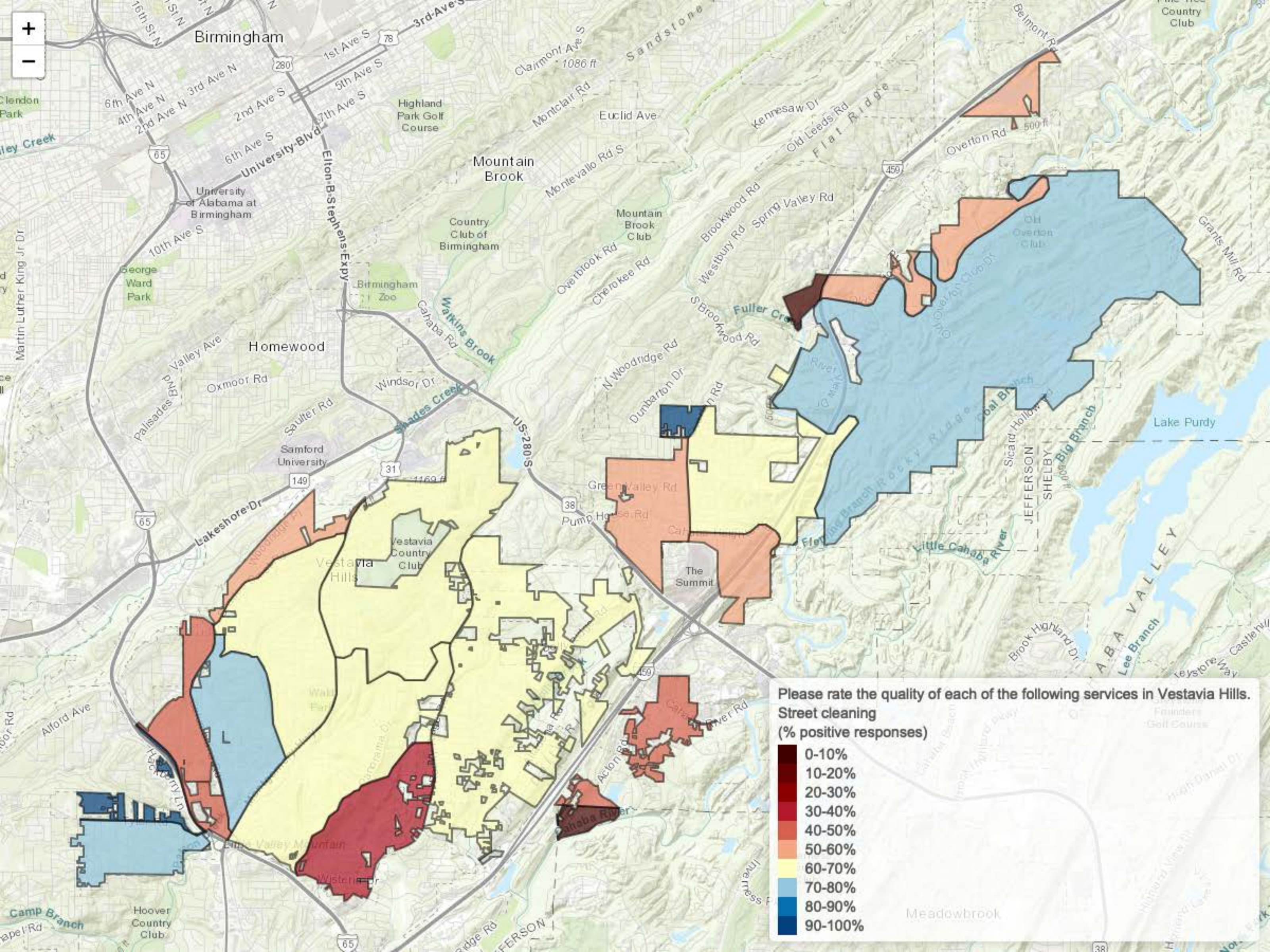

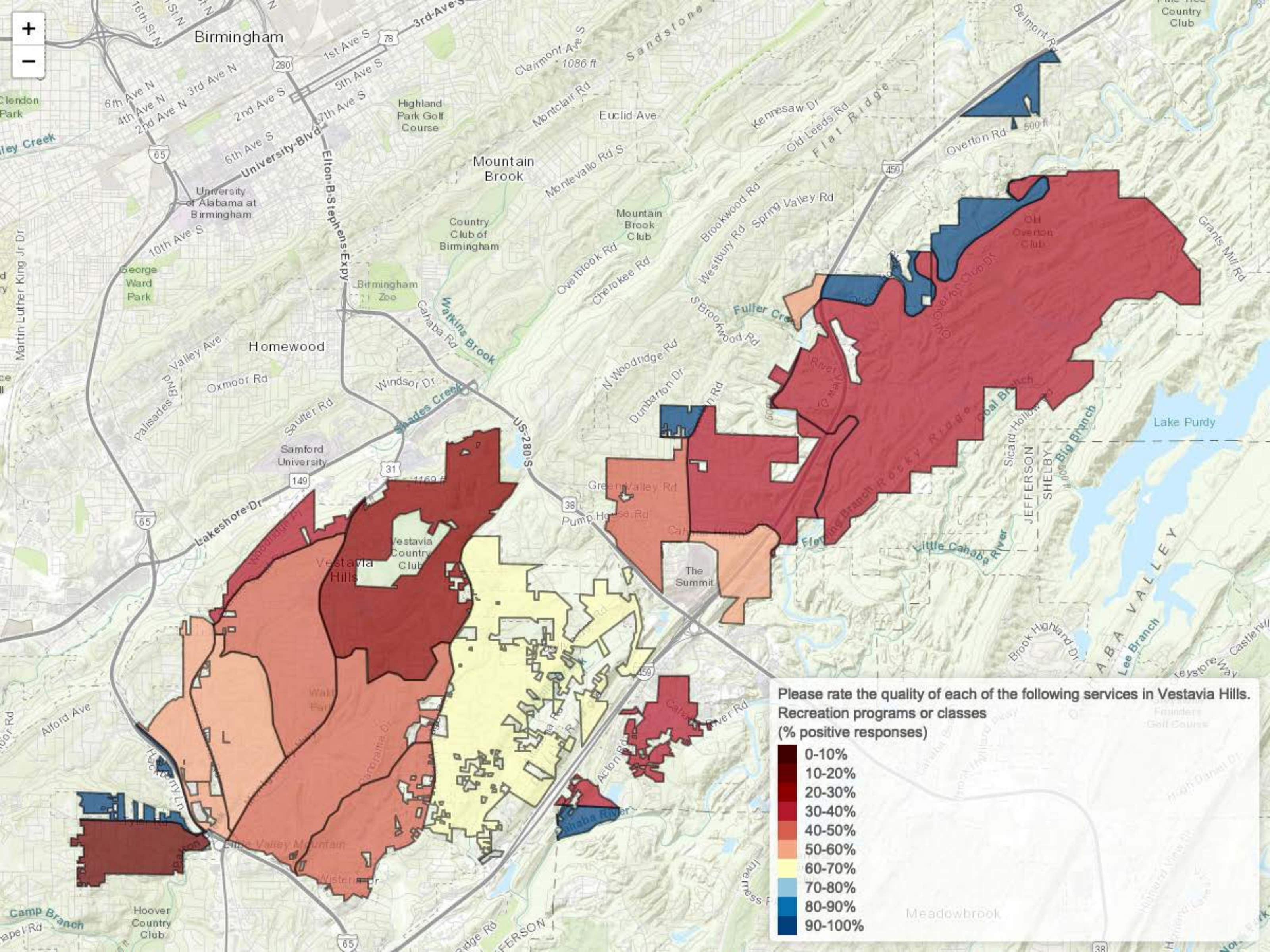

Please rate the quality of each of the following services in Vestavia Hills.
Recreation programs or classes
(% positive responses)

- 0-10%
- 10-20%
- 20-30%
- 30-40%
- 40-50%
- 50-60%
- 60-70%
- 70-80%
- 80-90%
- 90-100%

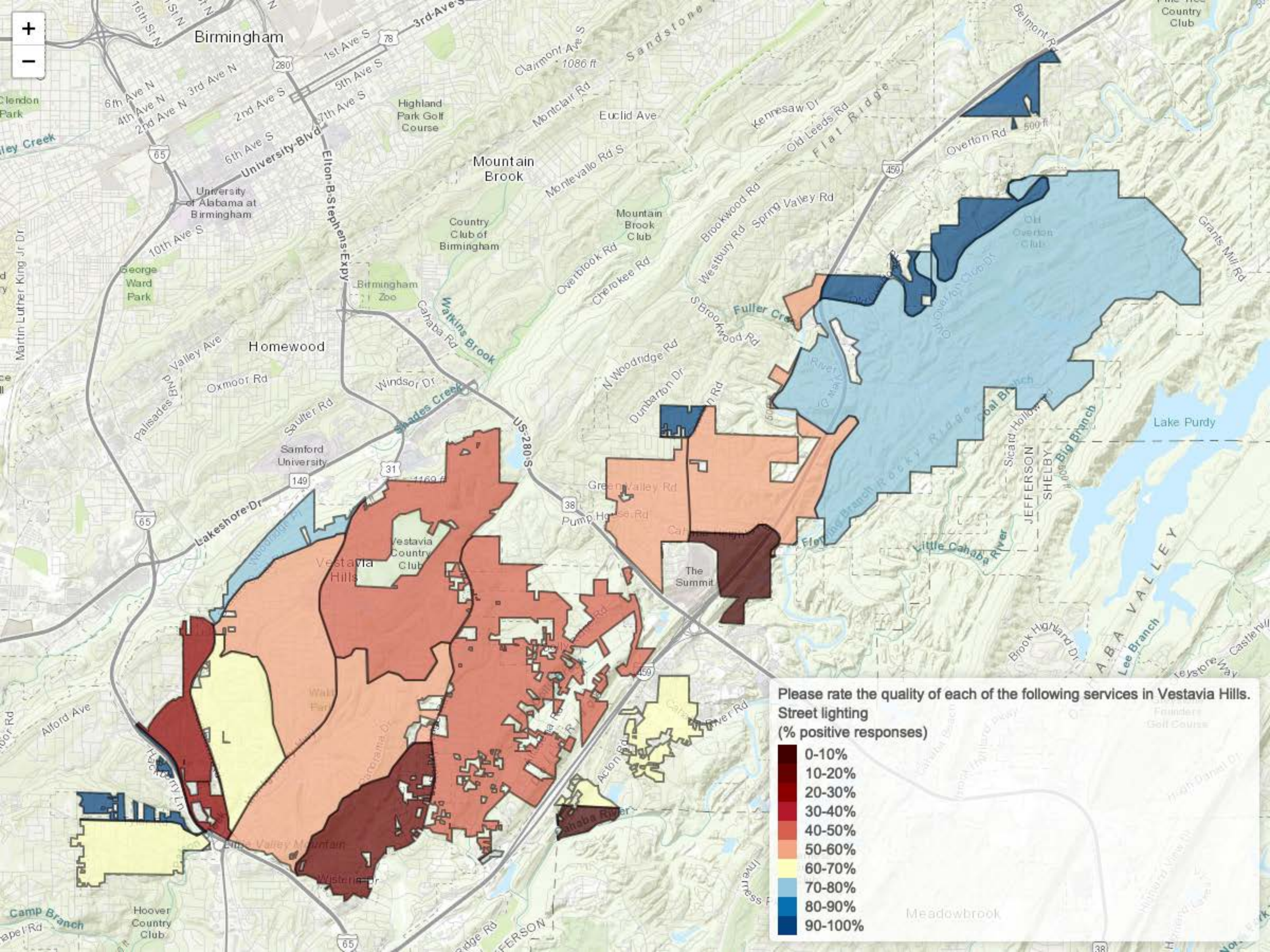

Please rate the quality of each of the following services in Vestavia Hills.

Street lighting
(% positive responses)

- 0-10%
- 10-20%
- 20-30%
- 30-40%
- 40-50%
- 50-60%
- 60-70%
- 70-80%
- 80-90%
- 90-100%

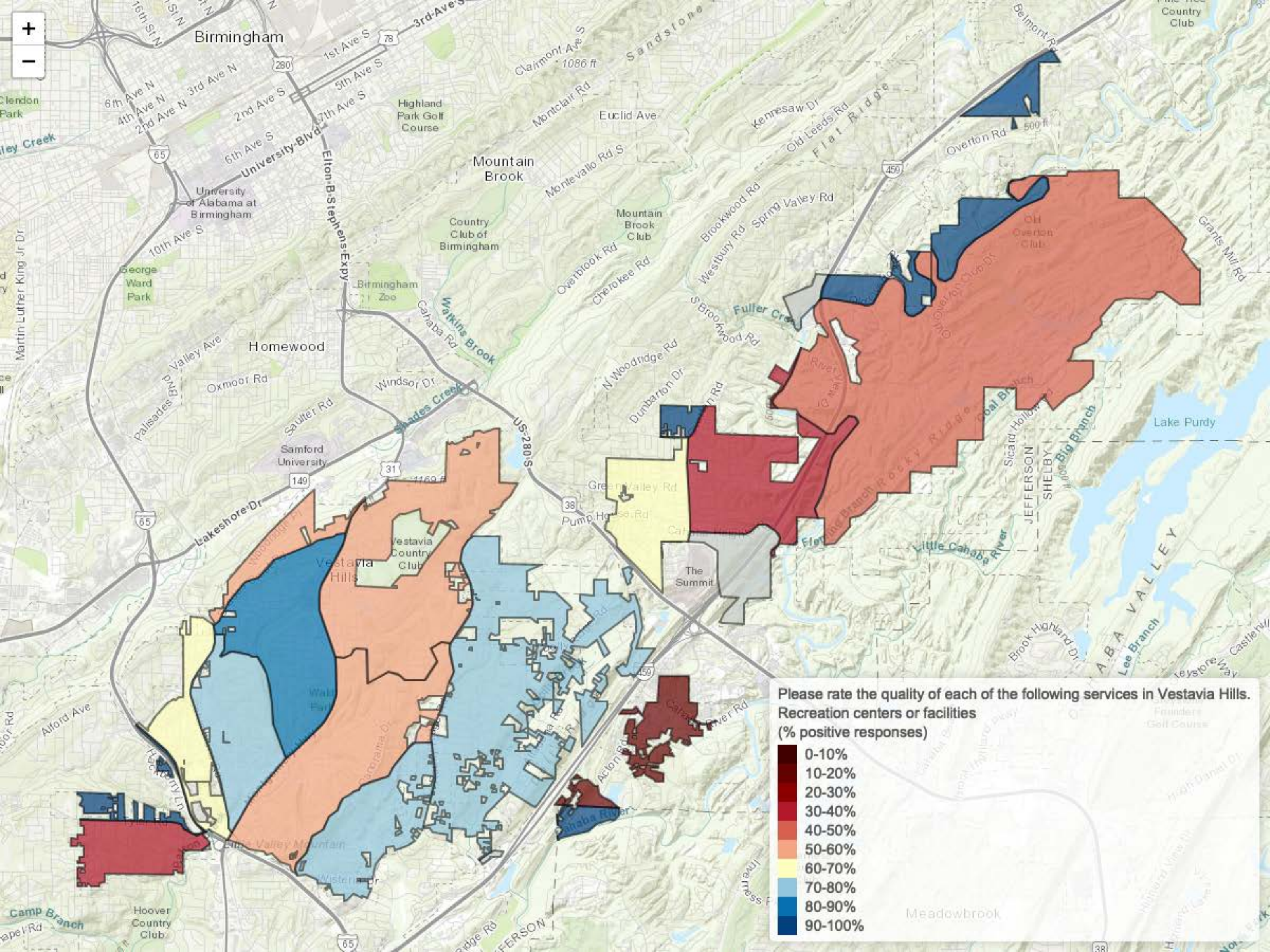

Please rate the quality of each of the following services in Vestavia Hills.
Recreation centers or facilities
(% positive responses)

- 0-10%
- 10-20%
- 20-30%
- 30-40%
- 40-50%
- 50-60%
- 60-70%
- 70-80%
- 80-90%
- 90-100%

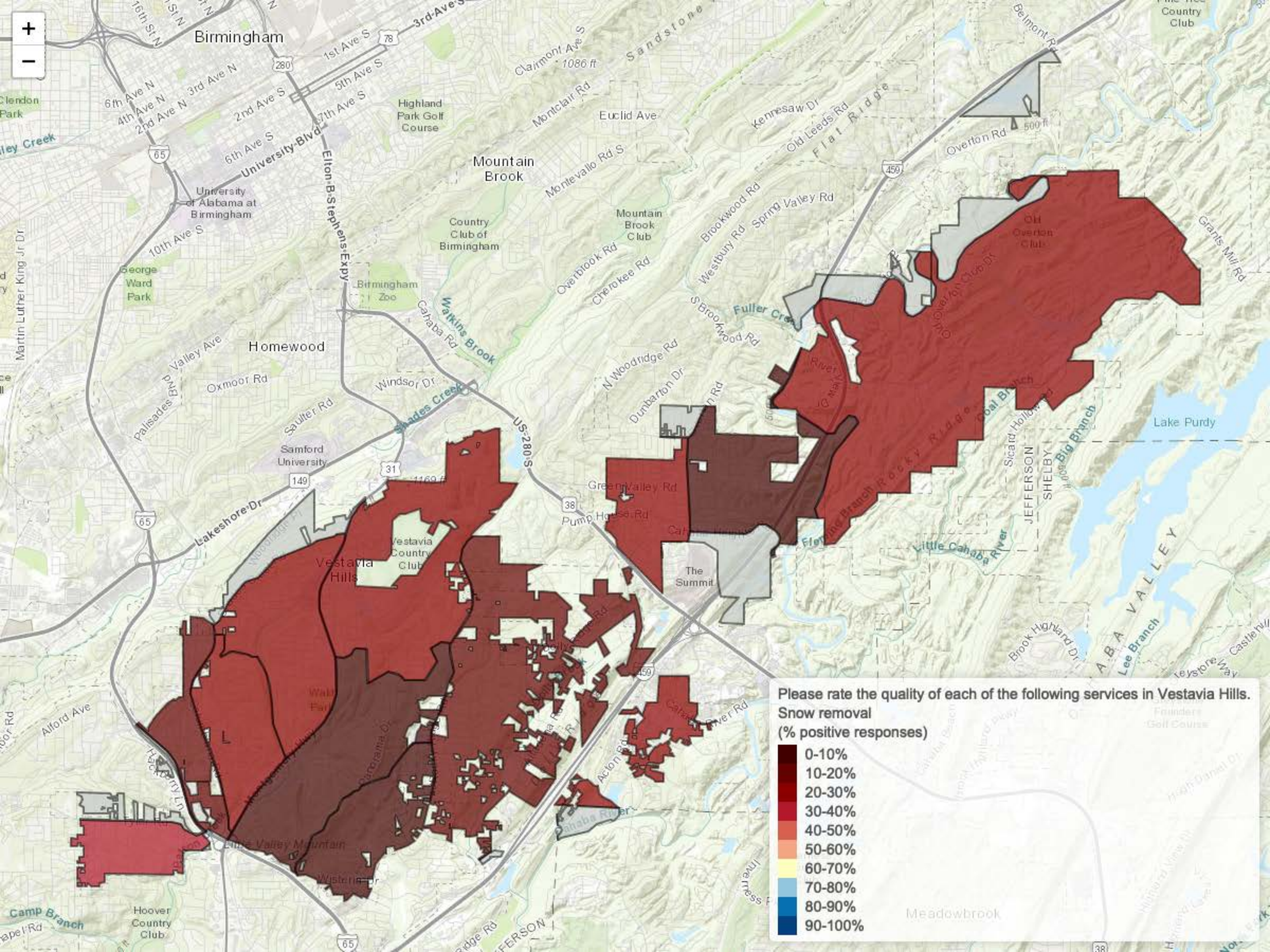

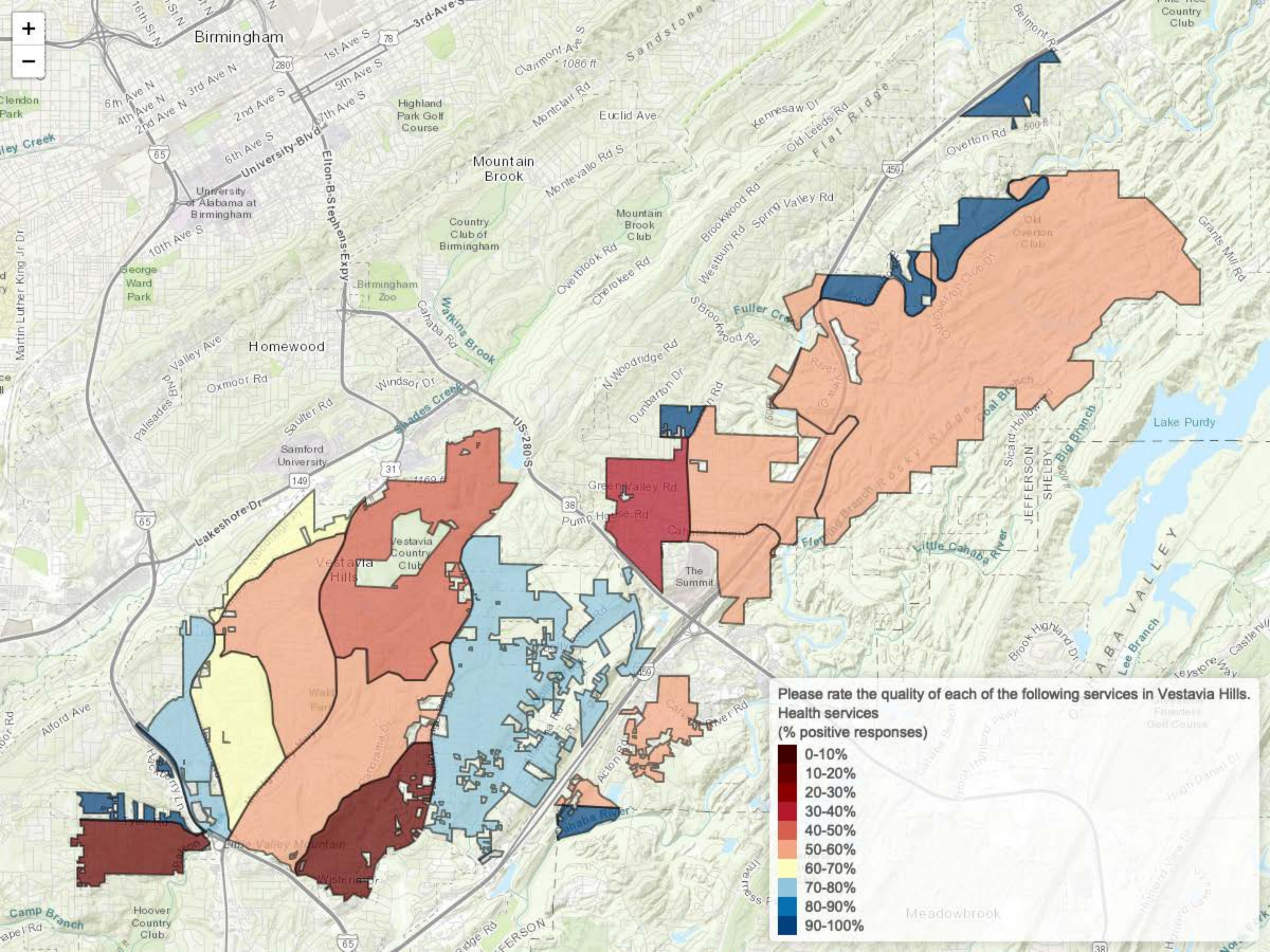

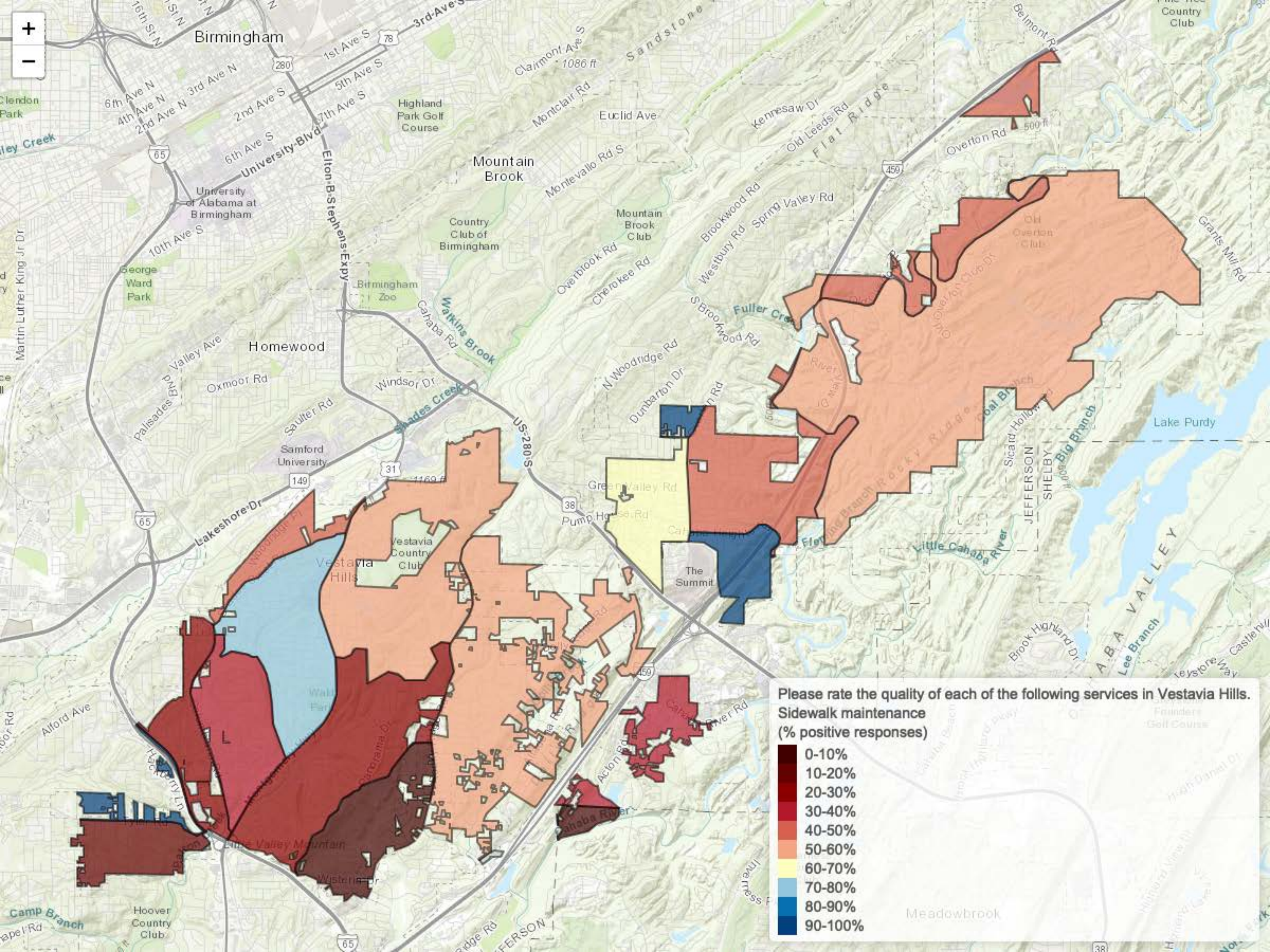

Please rate the quality of each of the following services in Vestavia Hills.
Sidewalk maintenance
(% positive responses)

- 0-10%
- 10-20%
- 20-30%
- 30-40%
- 40-50%
- 50-60%
- 60-70%
- 70-80%
- 80-90%
- 90-100%

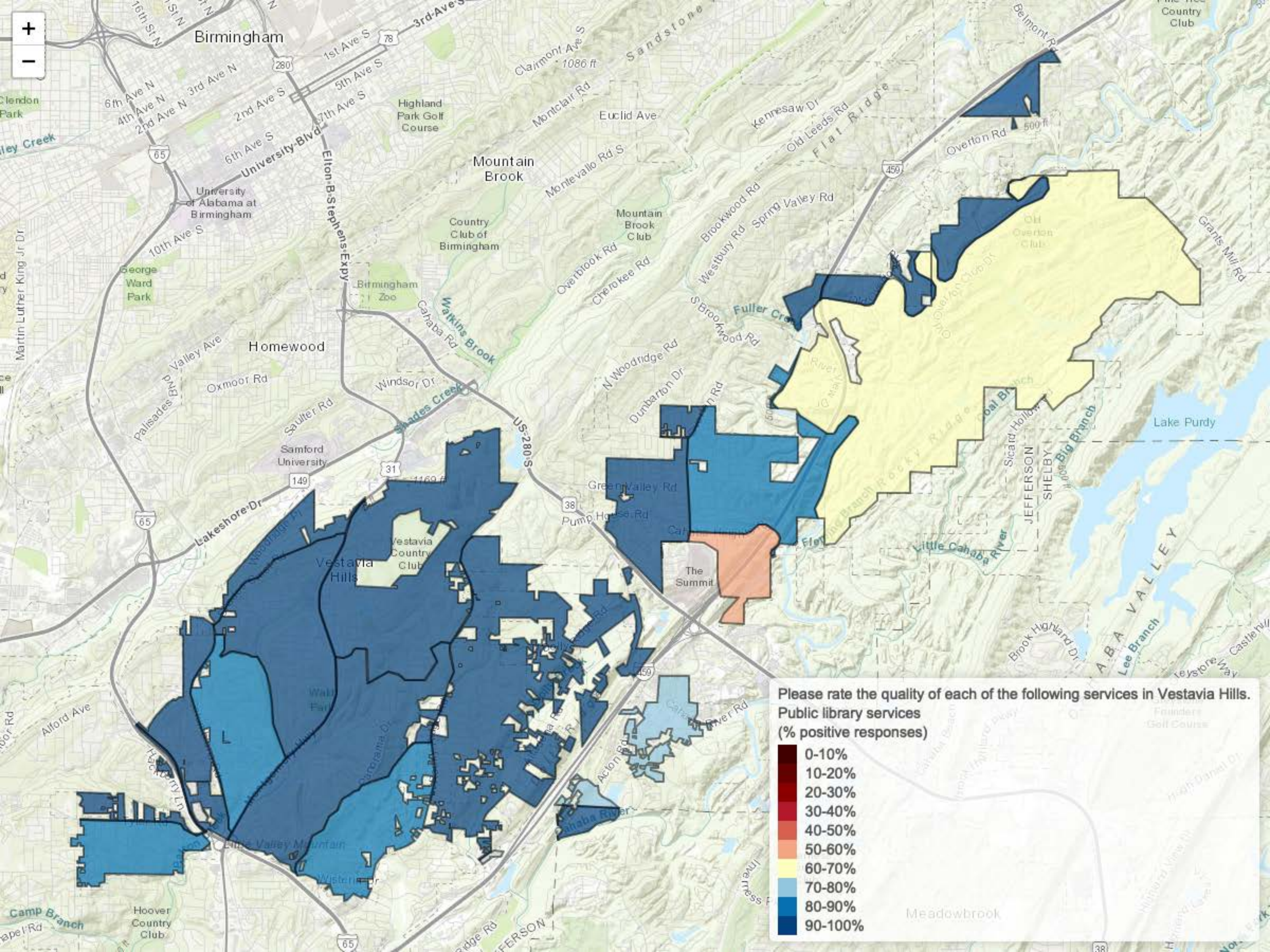

Please rate the quality of each of the following services in Vestavia Hills.

Public library services
(% positive responses)

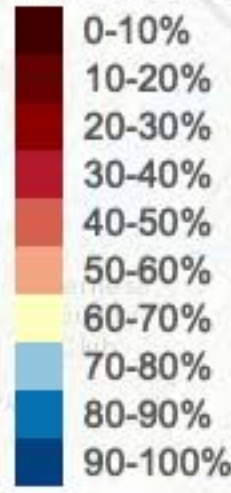

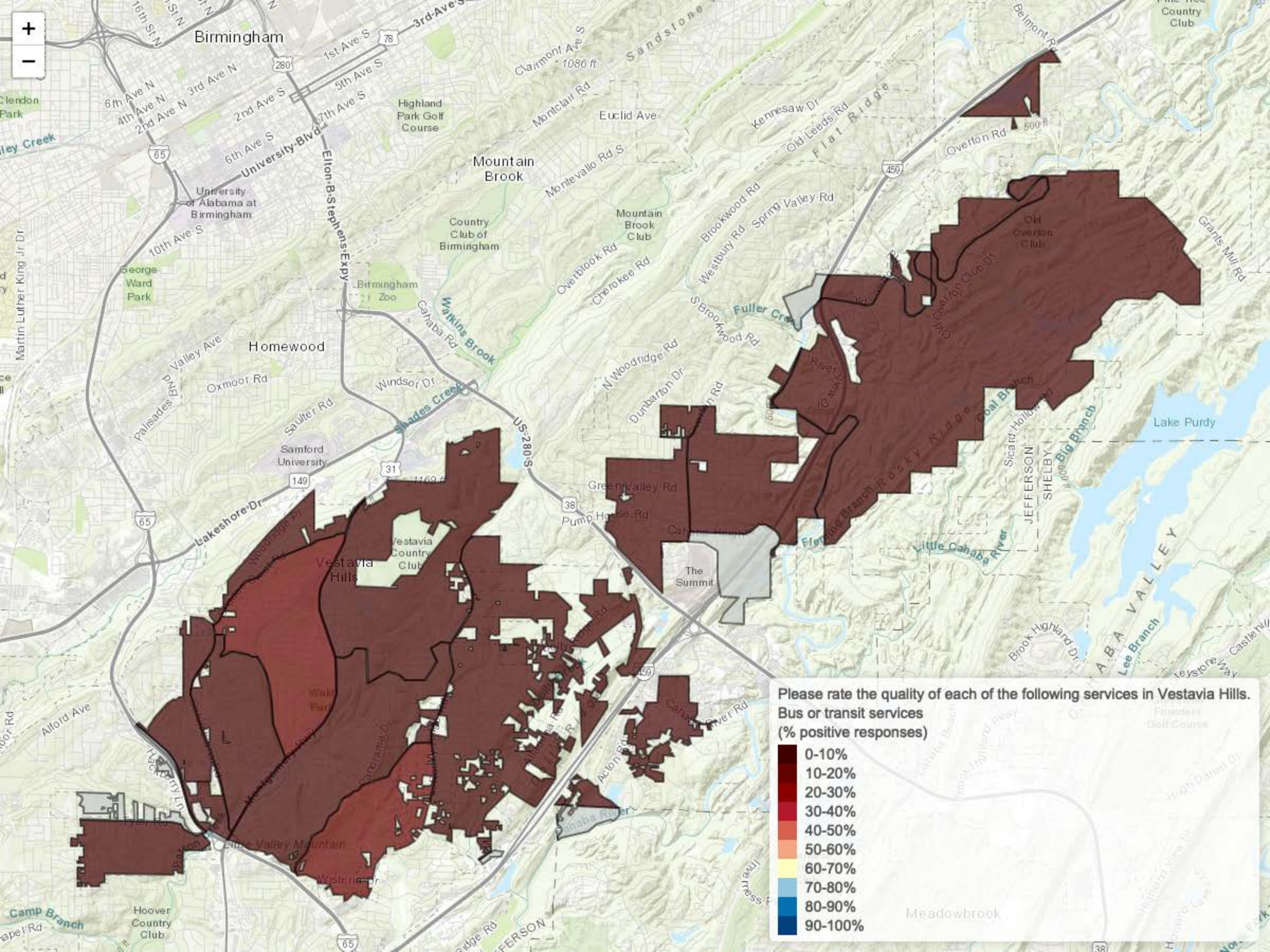

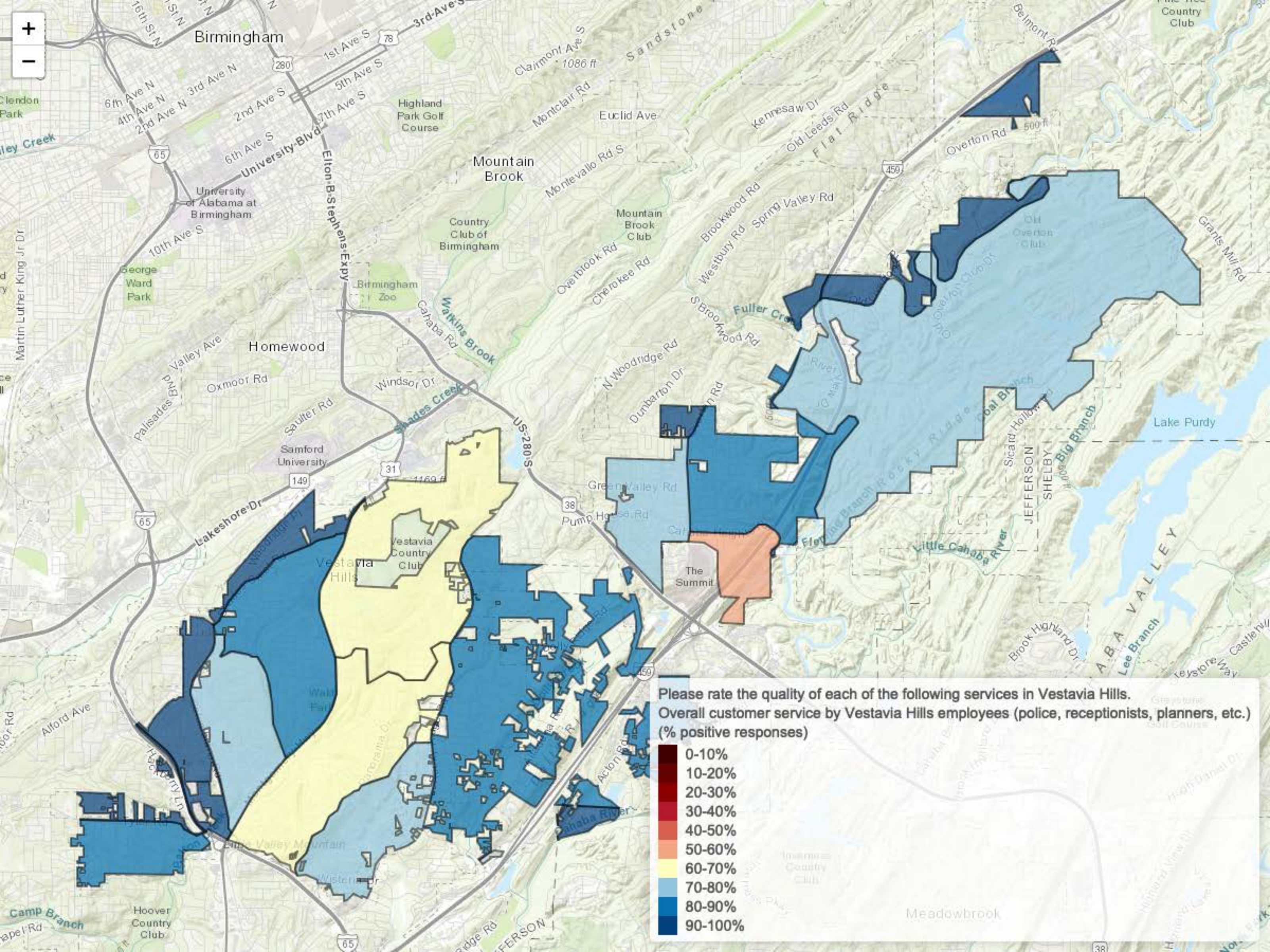

Please rate the quality of each of the following services in Vestavia Hills.
Overall customer service by Vestavia Hills employees (police, receptionists, planners, etc.)
(% positive responses)

- 0-10%
- 10-20%
- 20-30%
- 30-40%
- 40-50%
- 50-60%
- 60-70%
- 70-80%
- 80-90%
- 90-100%

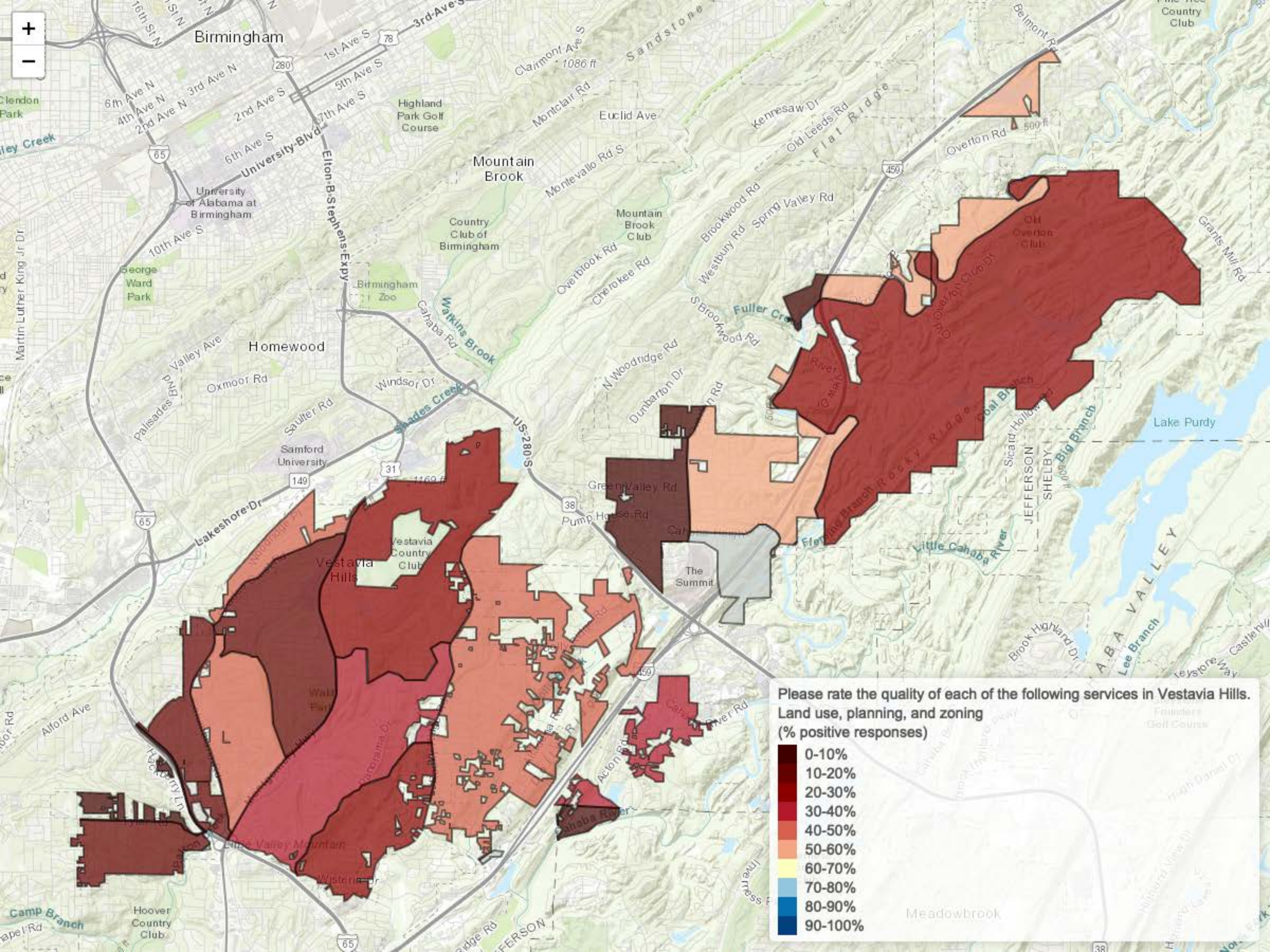

Please rate the quality of each of the following services in Vestavia Hills. Land use, planning, and zoning (% positive responses)

- 0-10%
- 10-20%
- 20-30%
- 30-40%
- 40-50%
- 50-60%
- 60-70%
- 70-80%
- 80-90%
- 90-100%

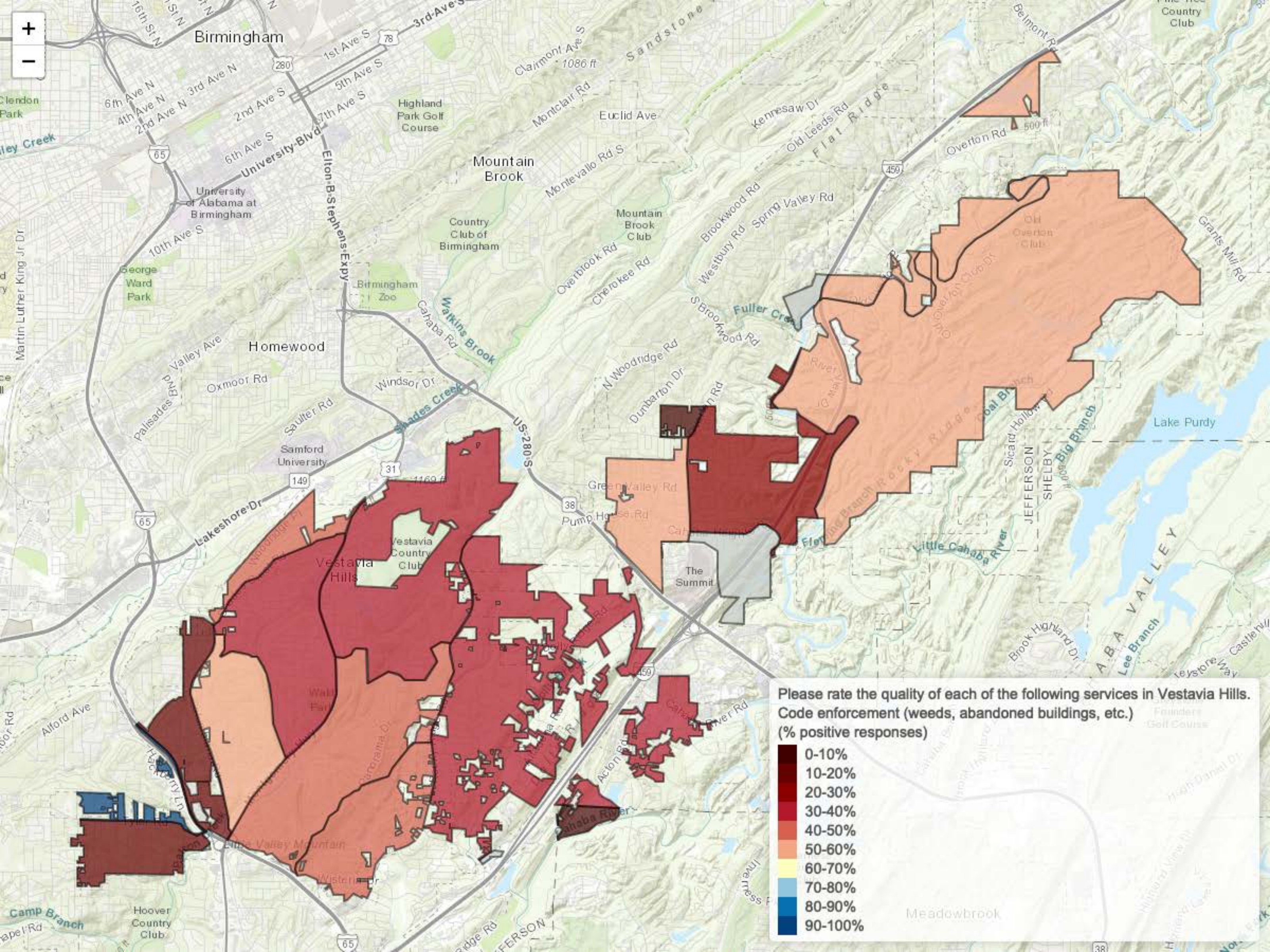

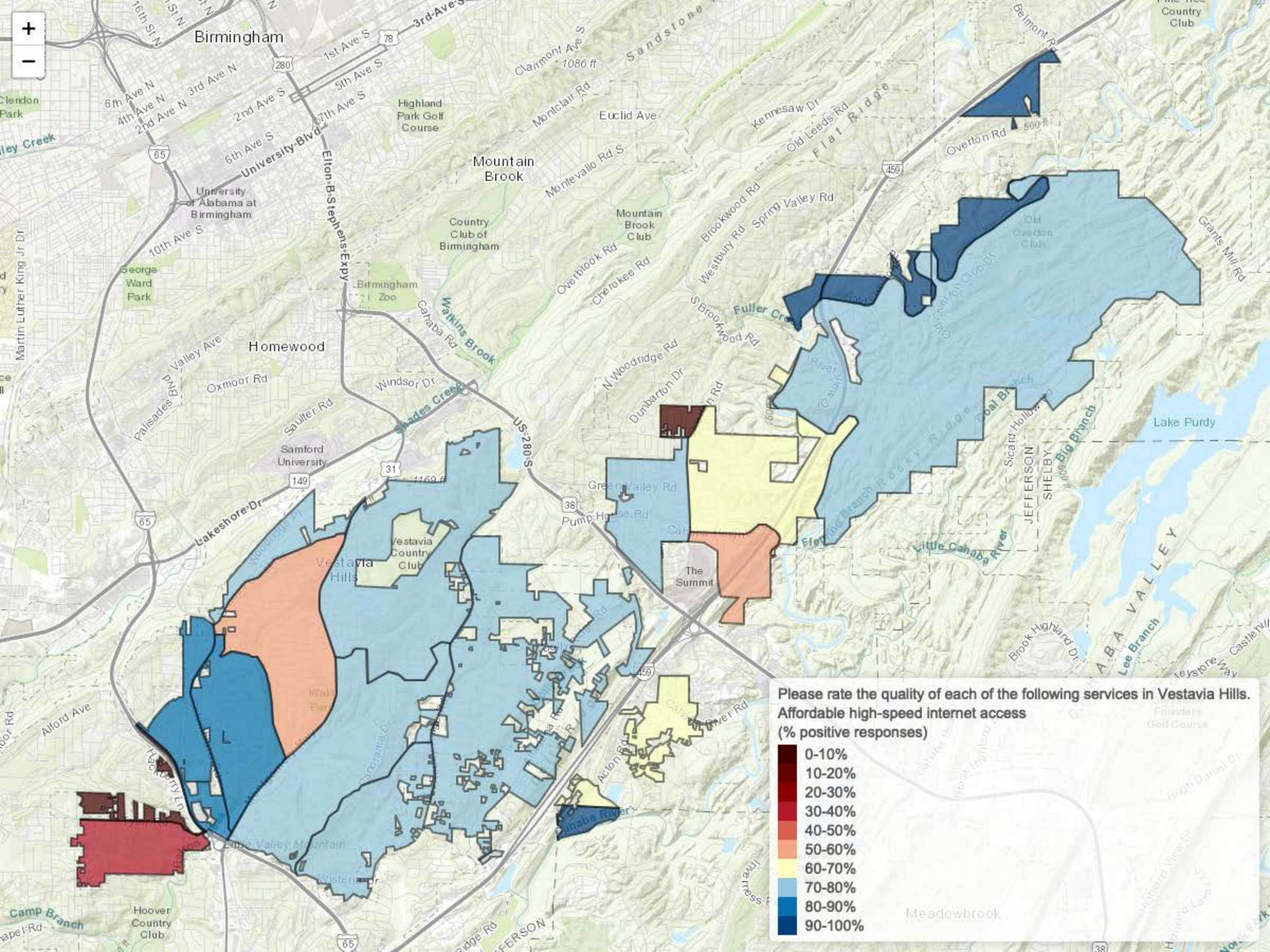

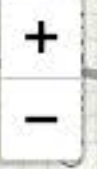
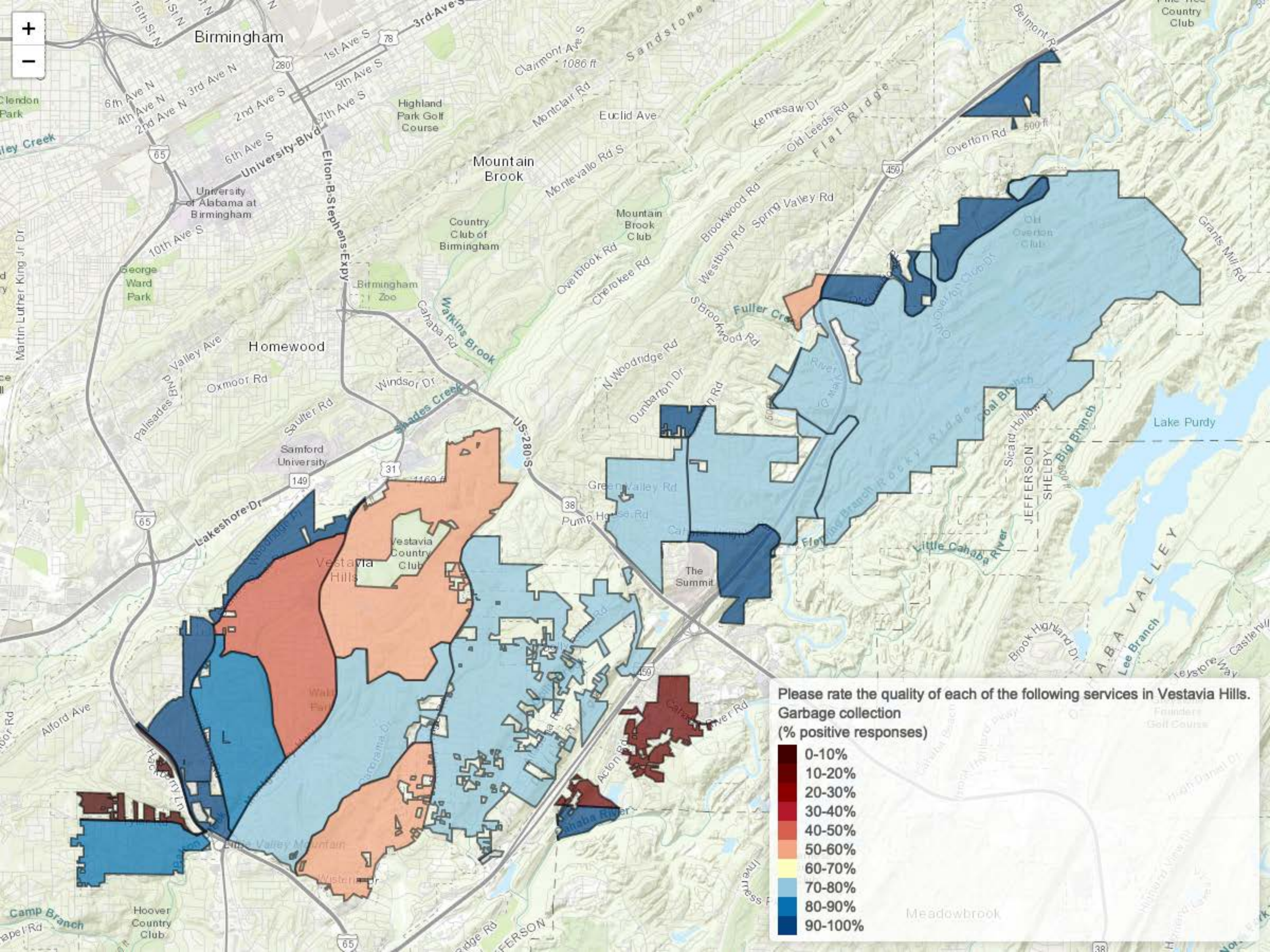

Please rate the quality of each of the following services in Vestavia Hills.

Garbage collection
(% positive responses)

- 0-10%
- 10-20%
- 20-30%
- 30-40%
- 40-50%
- 50-60%
- 60-70%
- 70-80%
- 80-90%
- 90-100%

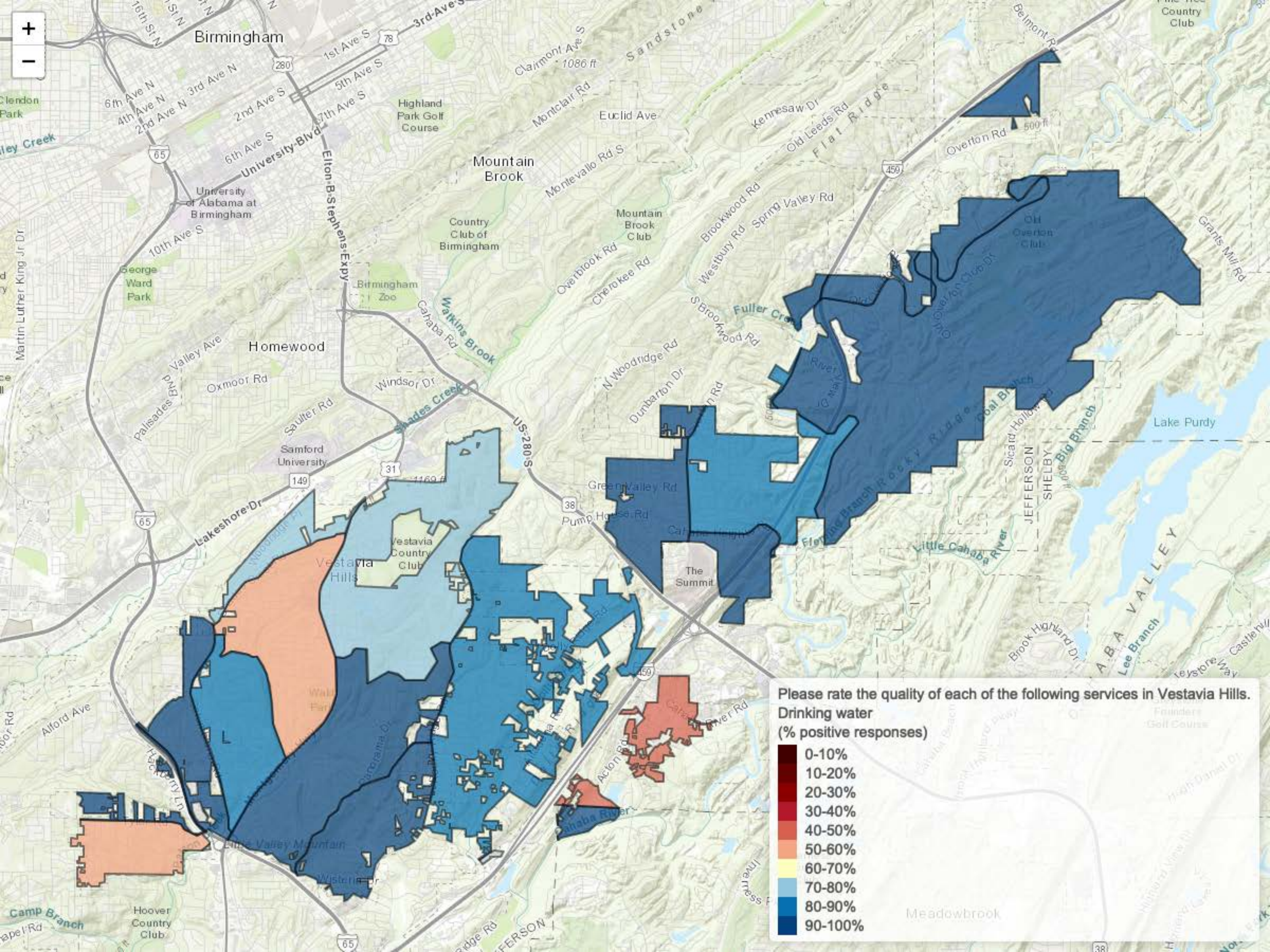

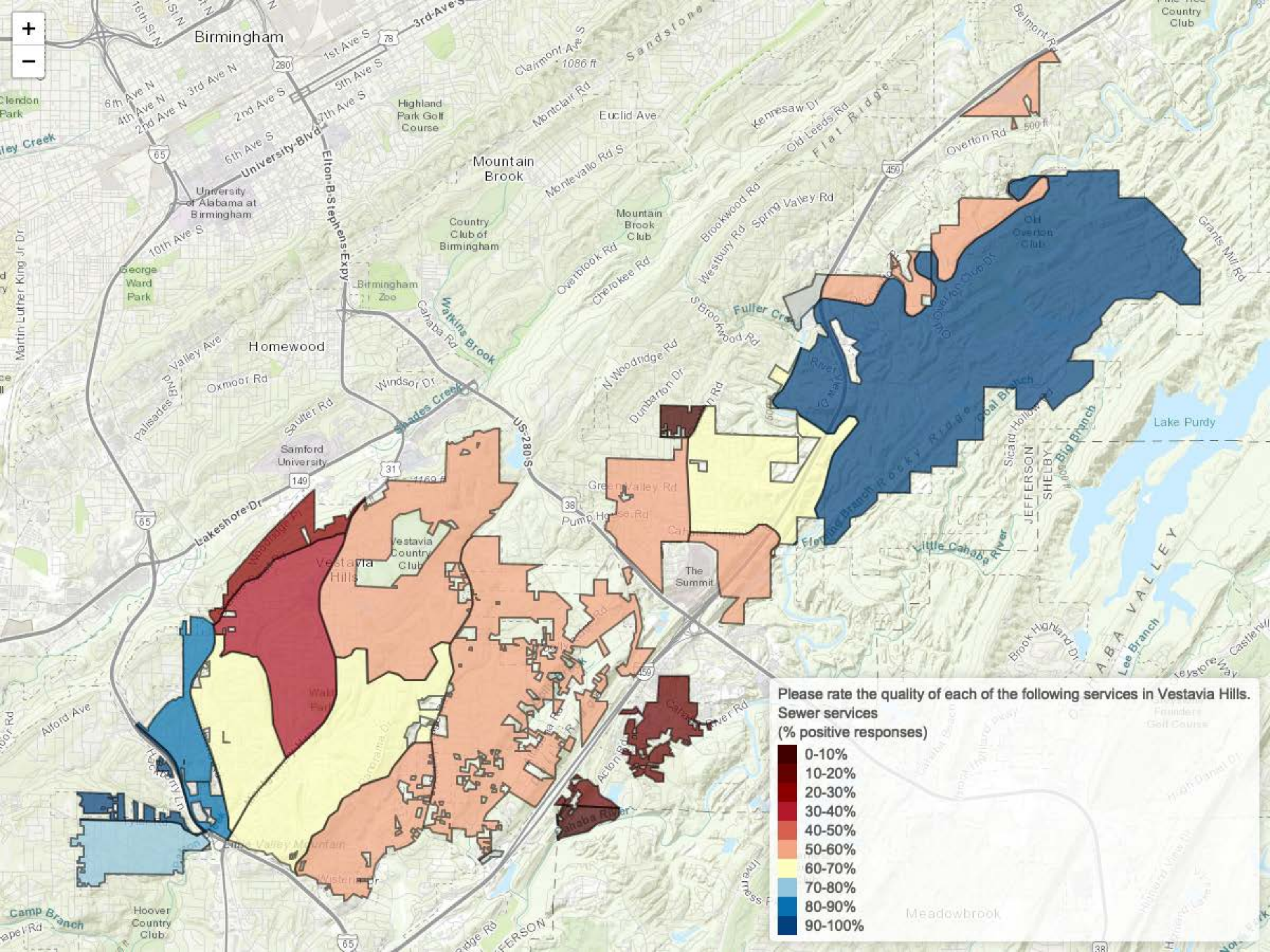

Please rate the quality of each of the following services in Vestavia Hills.

Sewer services
(% positive responses)

- 0-10%
- 10-20%
- 20-30%
- 30-40%
- 40-50%
- 50-60%
- 60-70%
- 70-80%
- 80-90%
- 90-100%

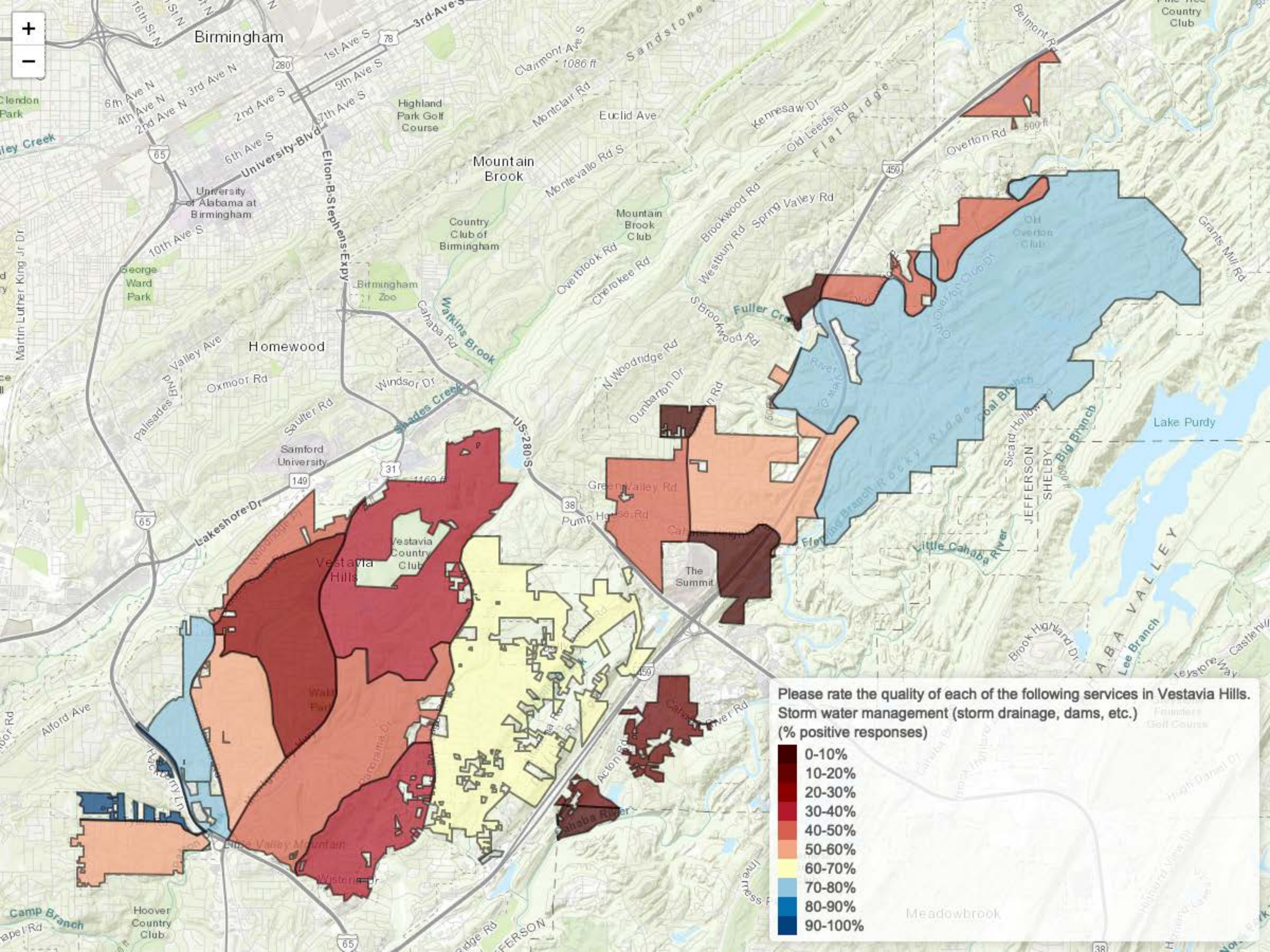

Please rate the quality of each of the following services in Vestavia Hills.
Storm water management (storm drainage, dams, etc.)
(% positive responses)

- 0-10%
- 10-20%
- 20-30%
- 30-40%
- 40-50%
- 50-60%
- 60-70%
- 70-80%
- 80-90%
- 90-100%

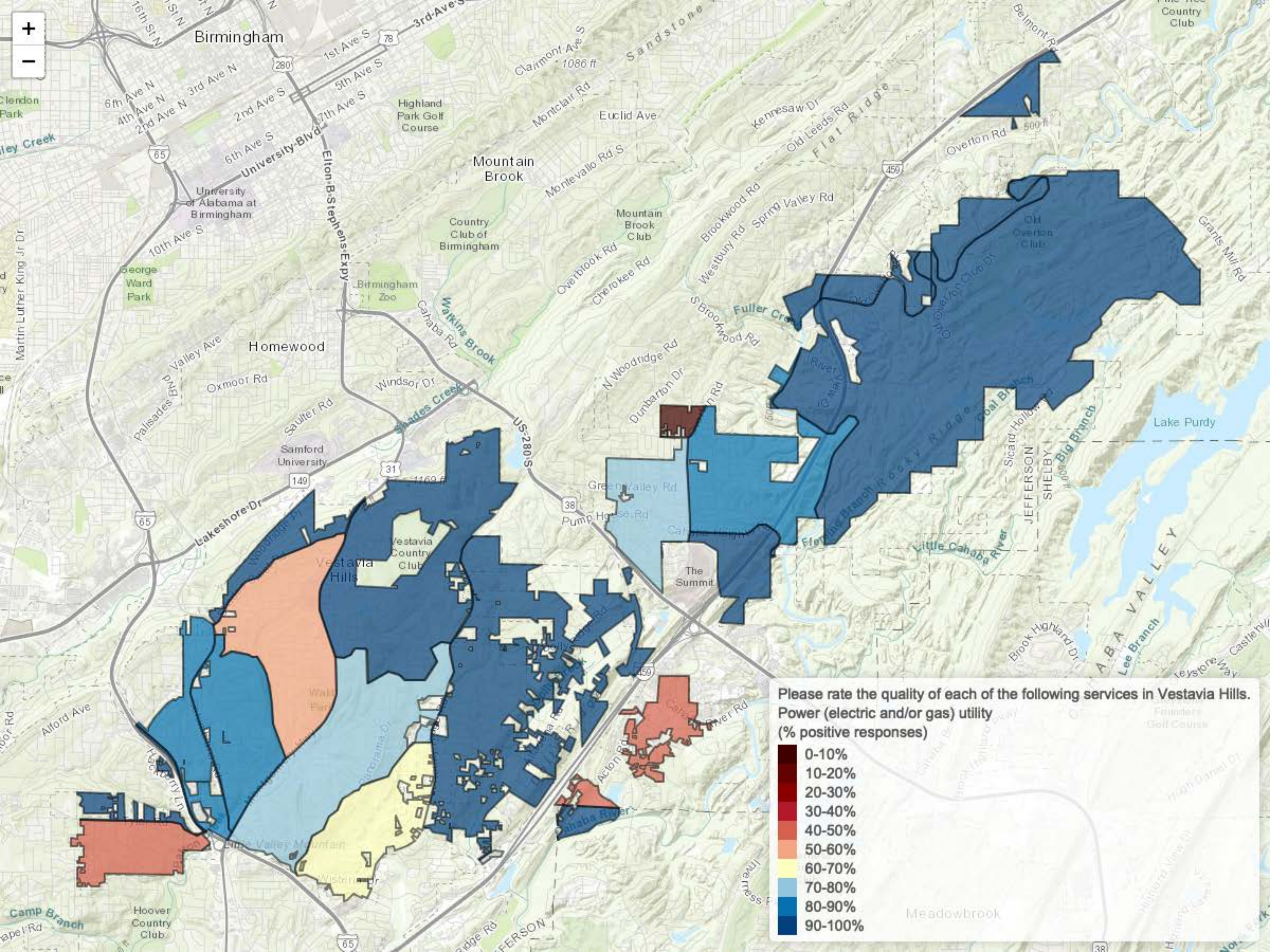

Please rate the quality of each of the following services in Vestavia Hills.
Power (electric and/or gas) utility
(% positive responses)

- 0-10%
- 10-20%
- 20-30%
- 30-40%
- 40-50%
- 50-60%
- 60-70%
- 70-80%
- 80-90%
- 90-100%

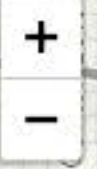
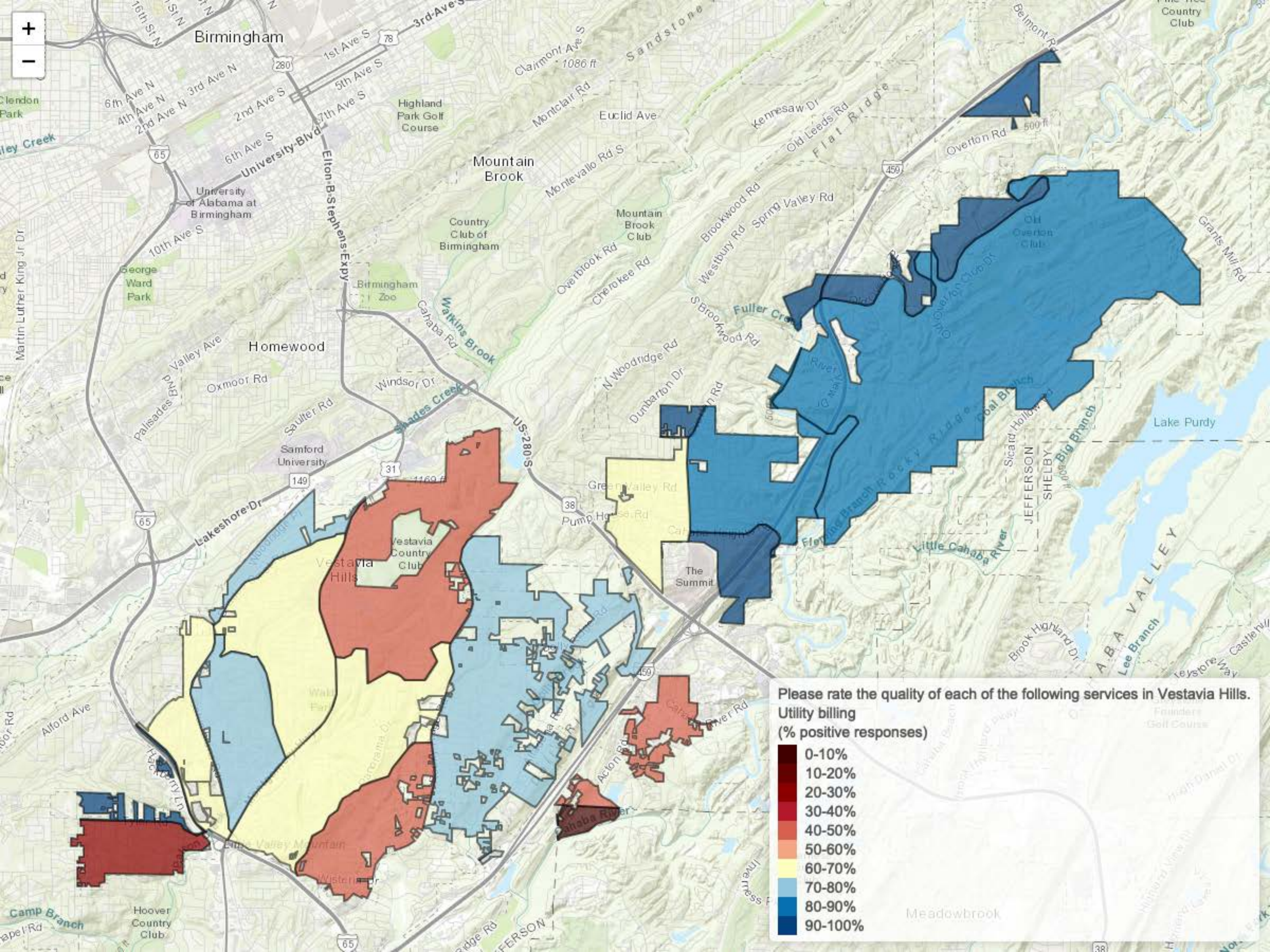

Please rate the quality of each of the following services in Vestavia Hills.

Utility billing
(% positive responses)

- 0-10%
- 10-20%
- 20-30%
- 30-40%
- 40-50%
- 50-60%
- 60-70%
- 70-80%
- 80-90%
- 90-100%

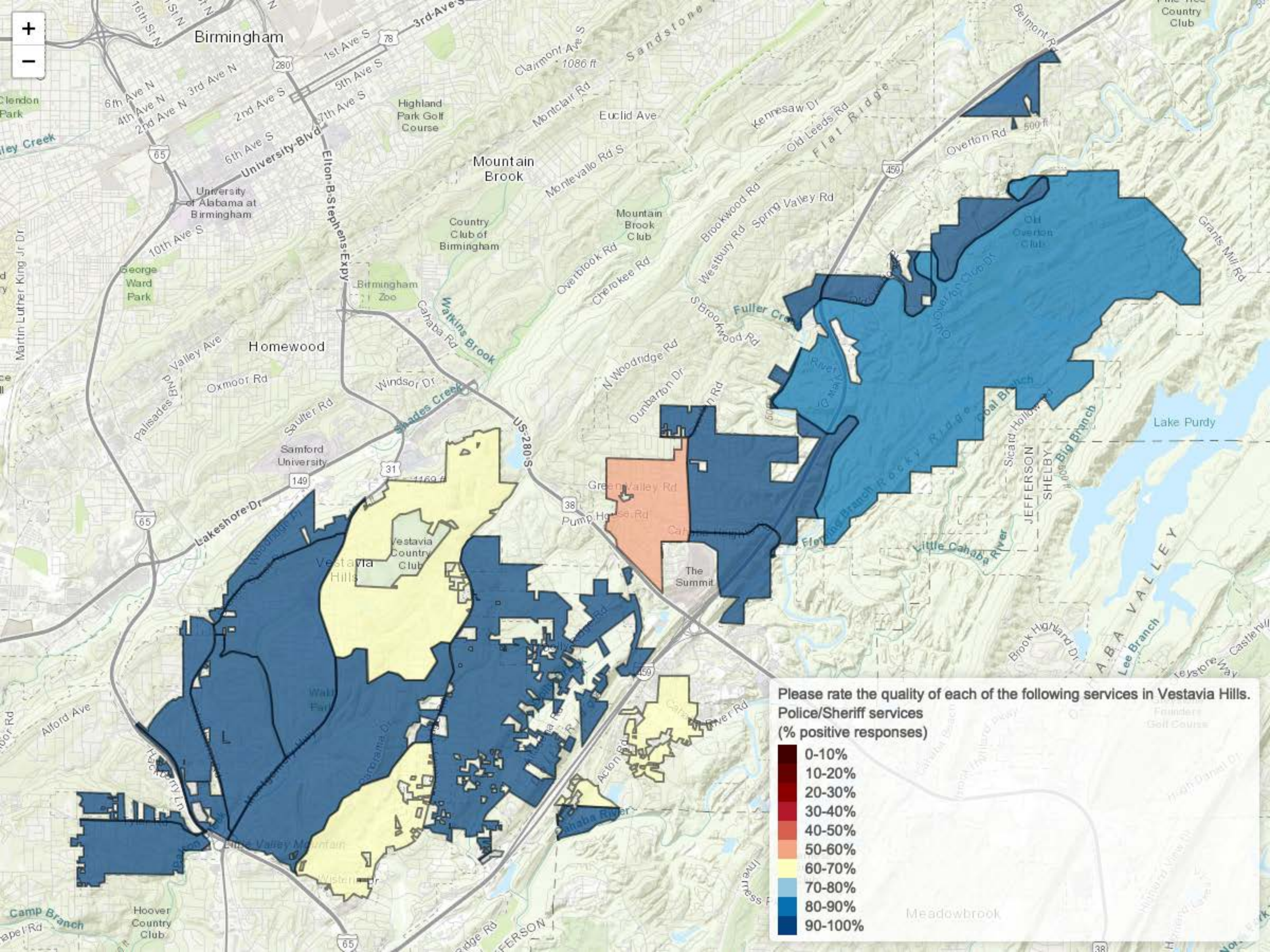

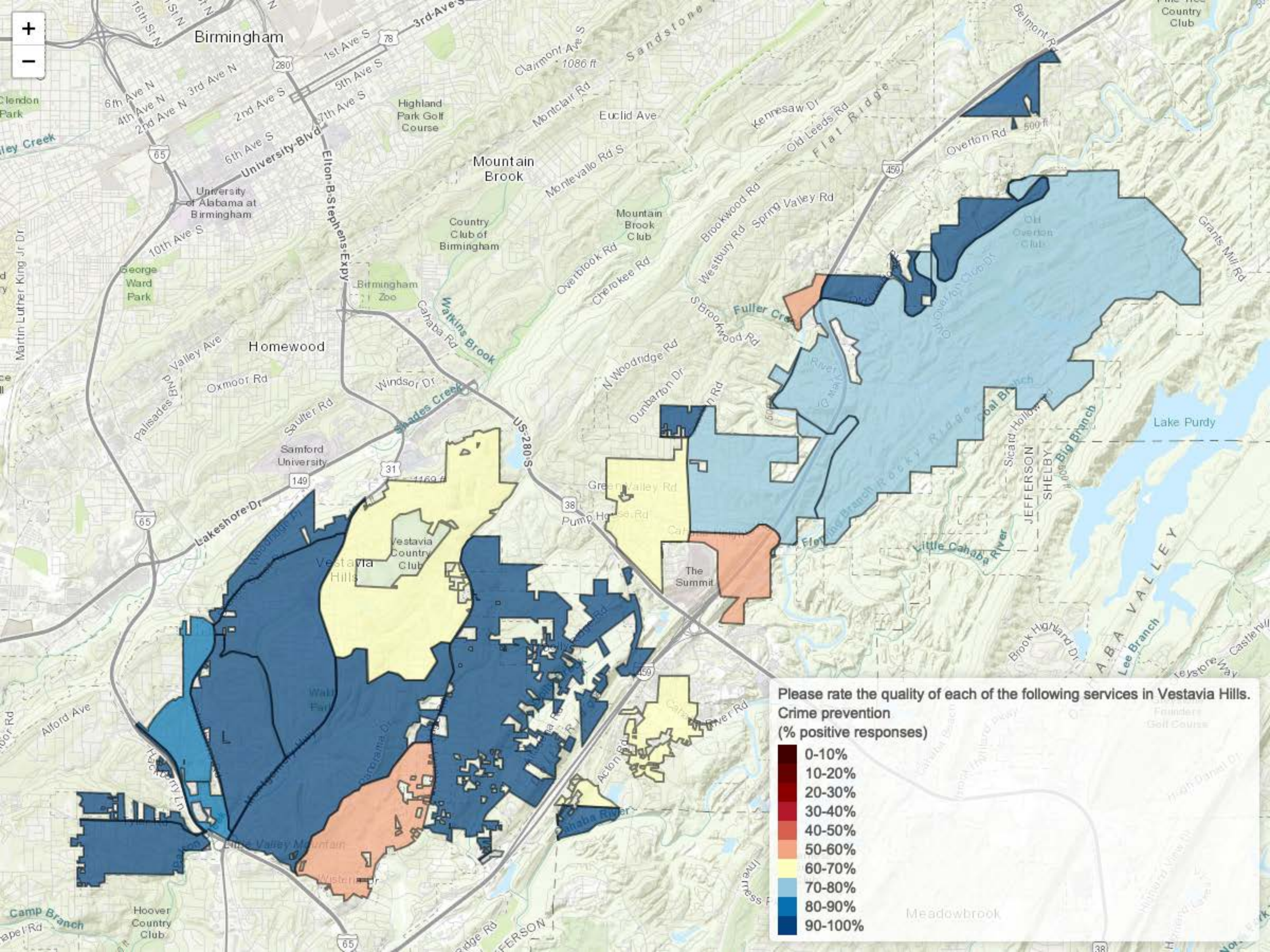

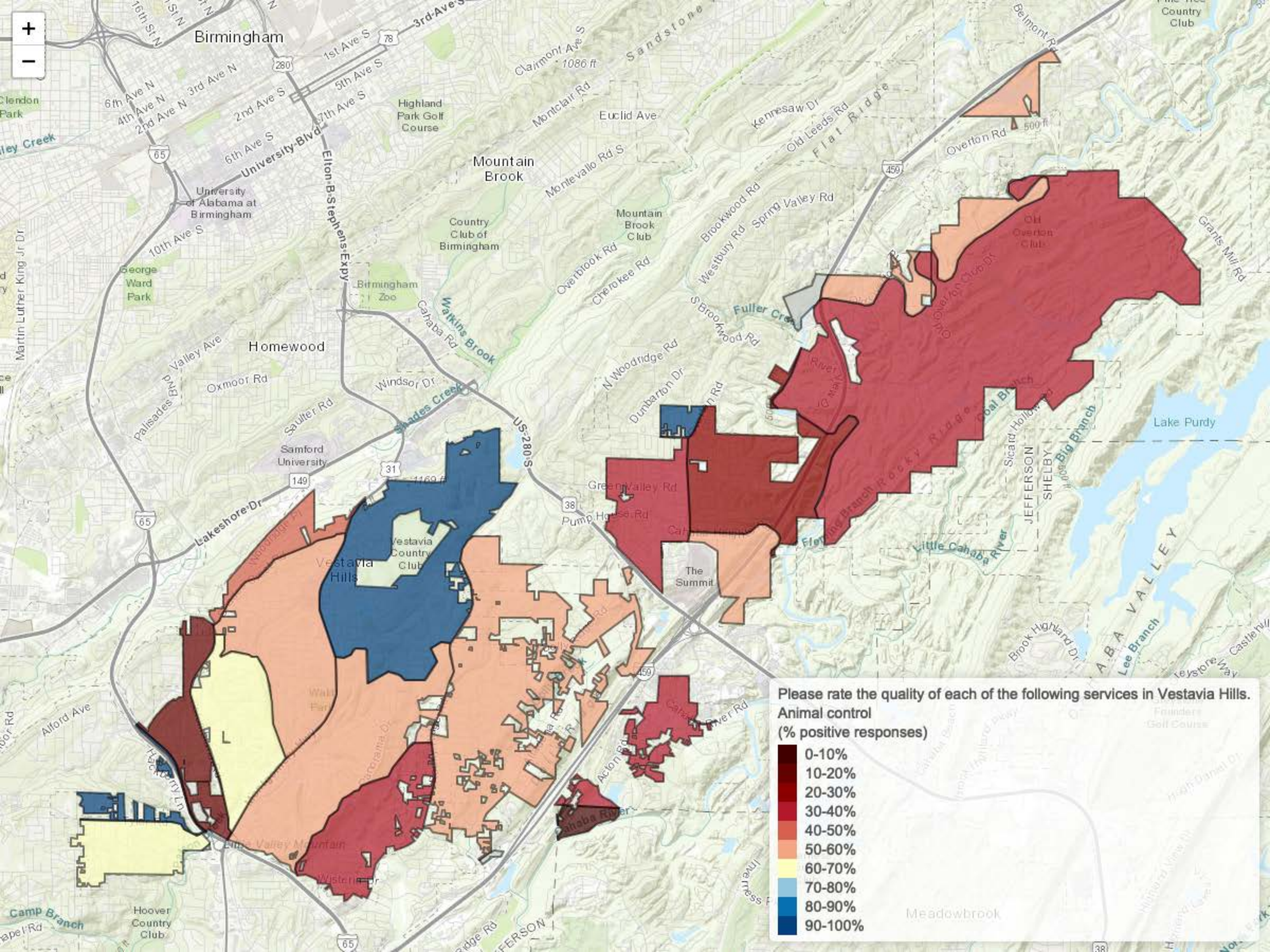

Please rate the quality of each of the following services in Vestavia Hills.

Animal control
(% positive responses)

- 0-10%
- 10-20%
- 20-30%
- 30-40%
- 40-50%
- 50-60%
- 60-70%
- 70-80%
- 80-90%
- 90-100%

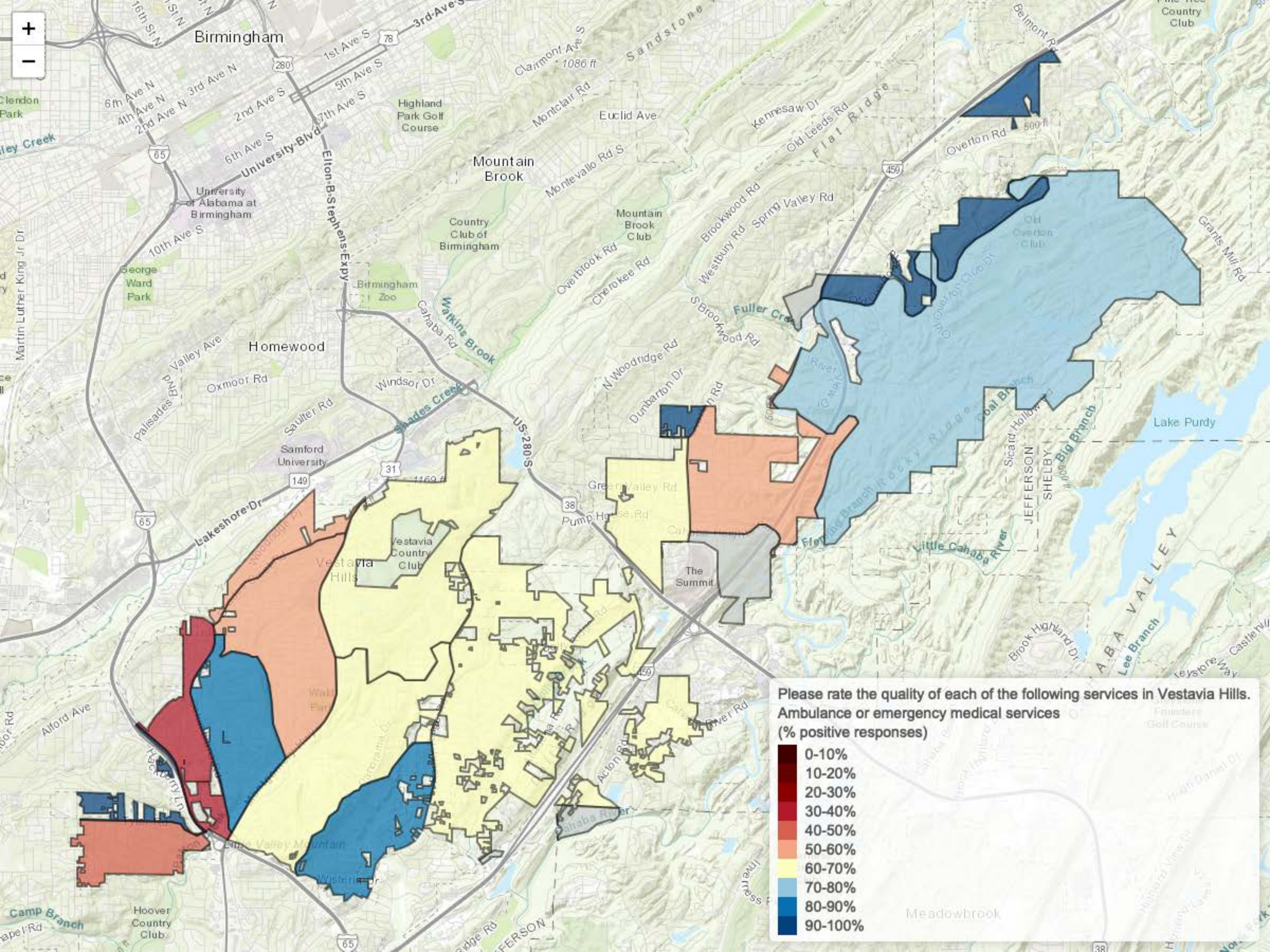

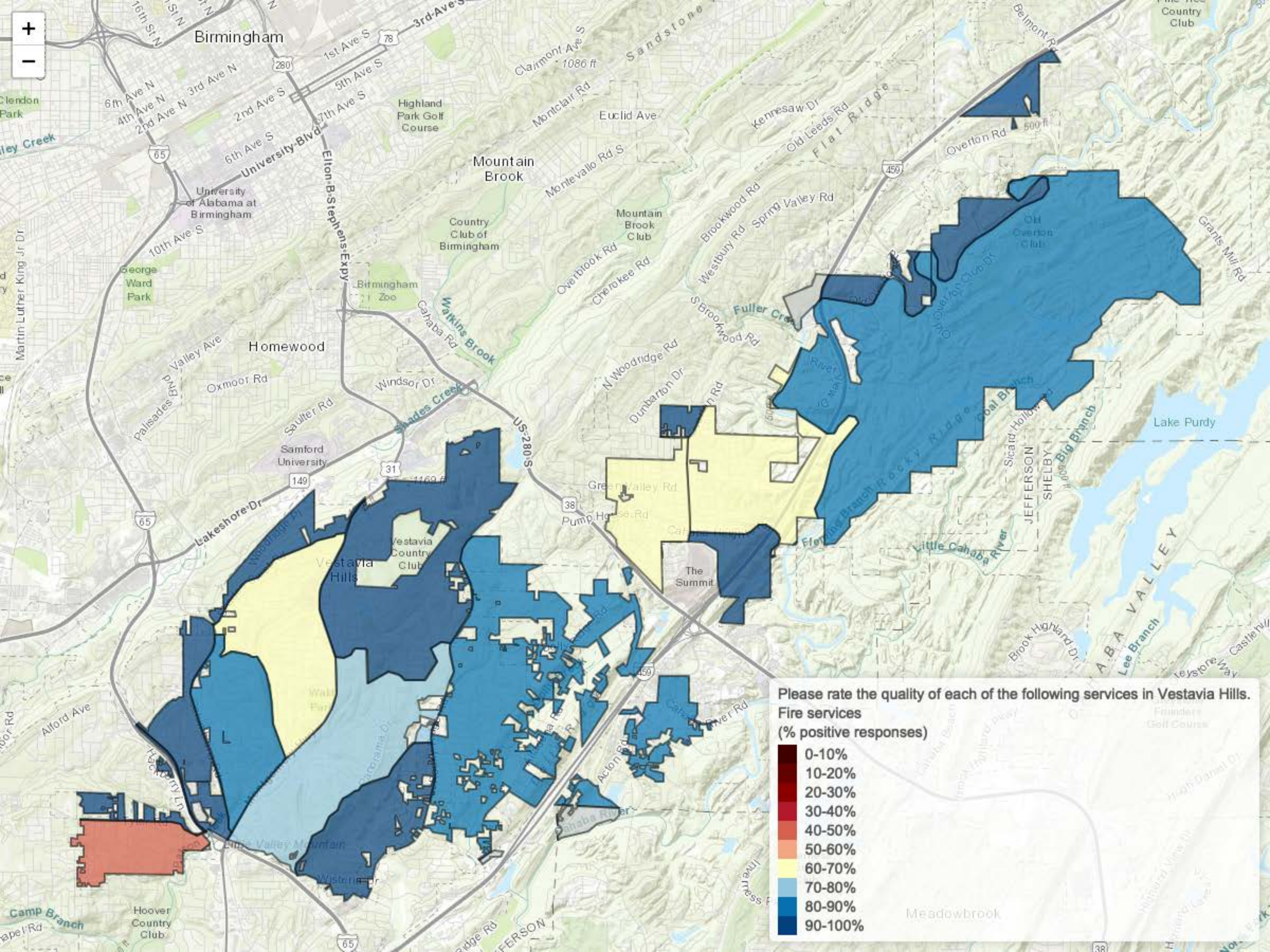

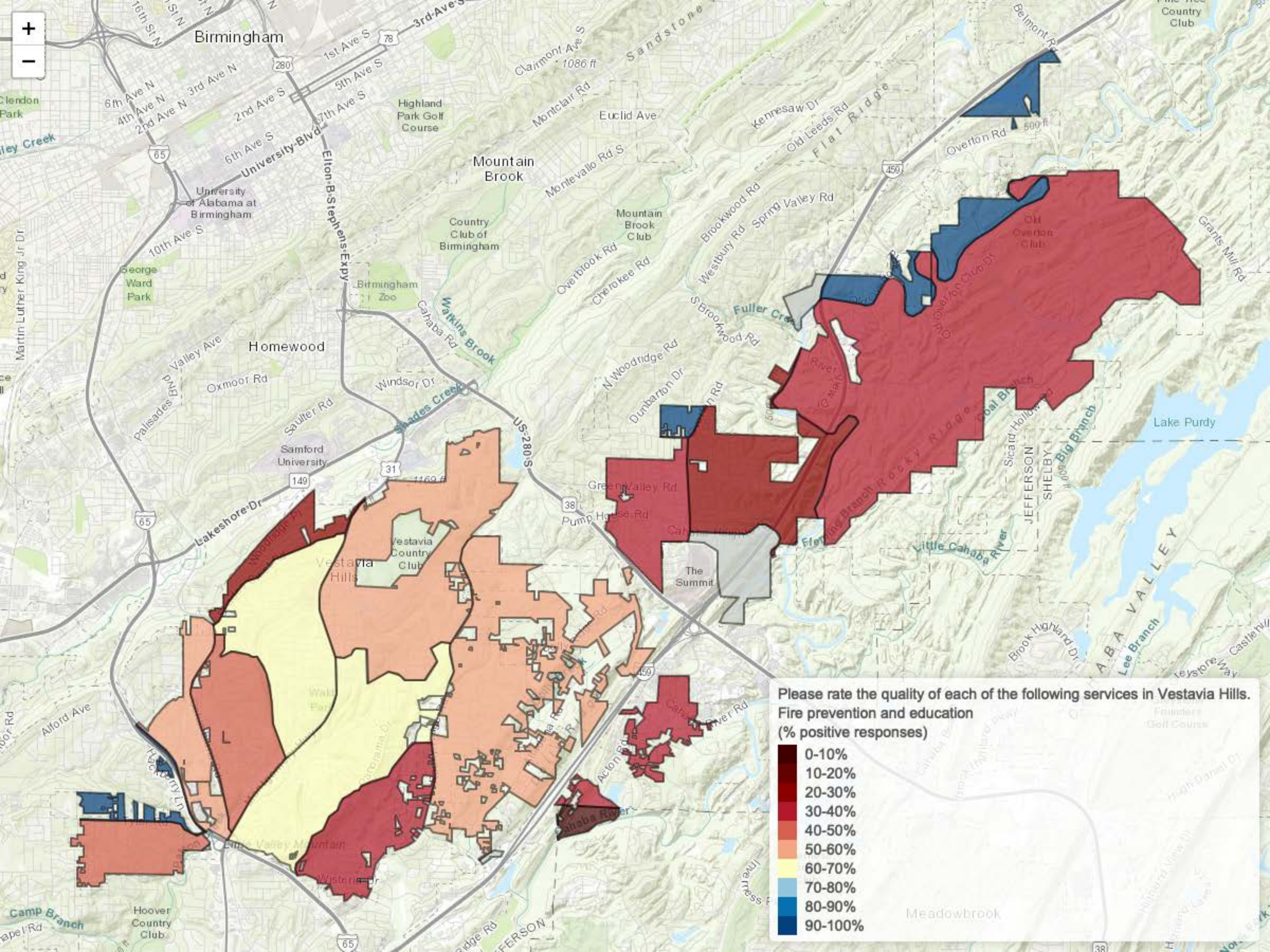

Please rate the quality of each of the following services in Vestavia Hills.
Fire prevention and education
(% positive responses)

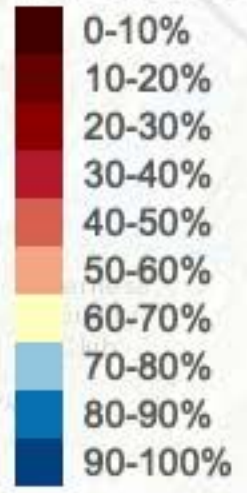

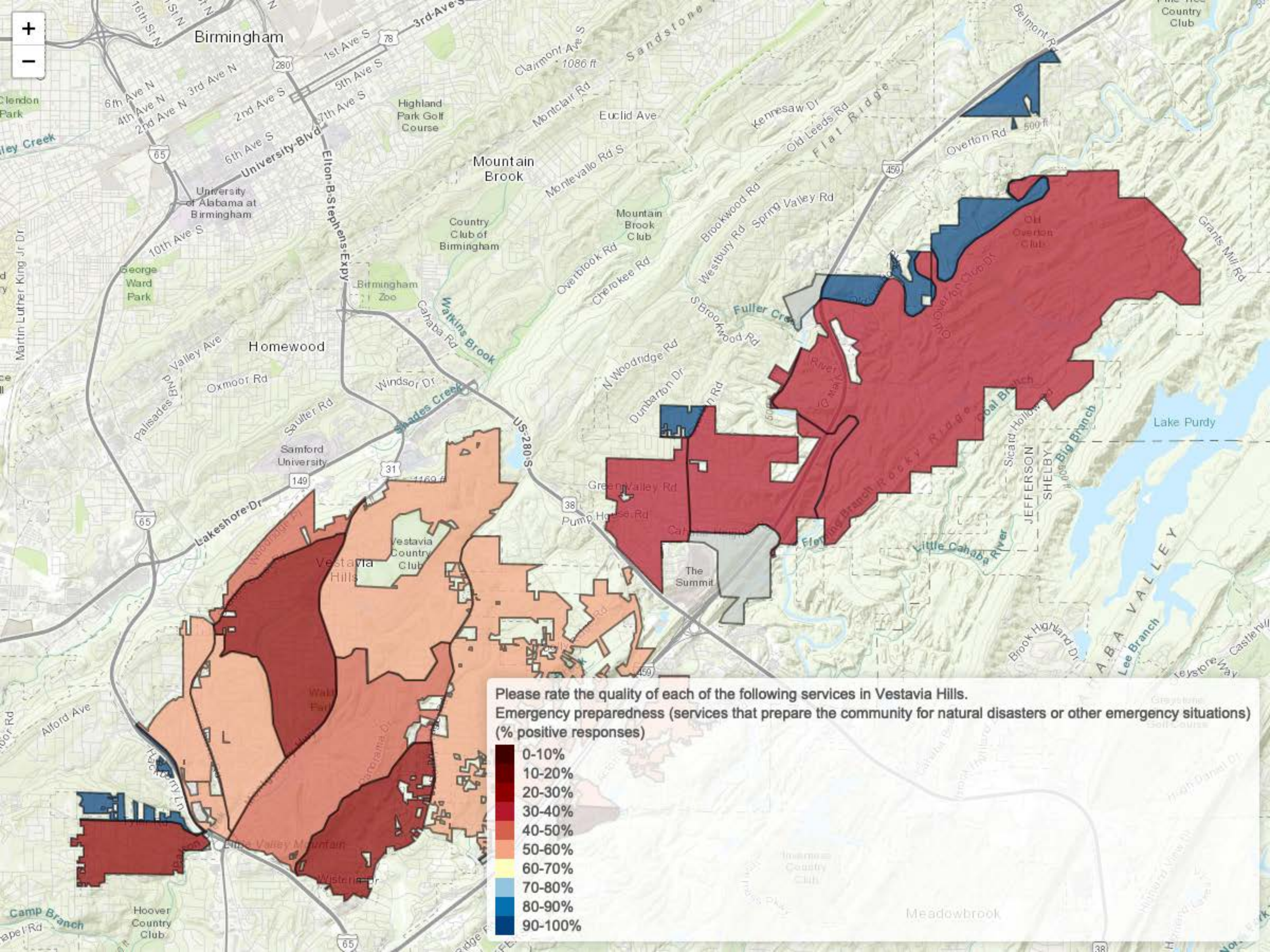

Please rate the quality of each of the following services in Vestavia Hills.
Emergency preparedness (services that prepare the community for natural disasters or other emergency situations)
(% positive responses)

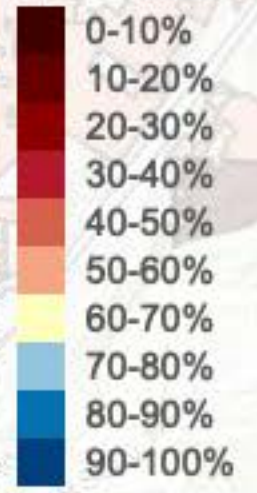

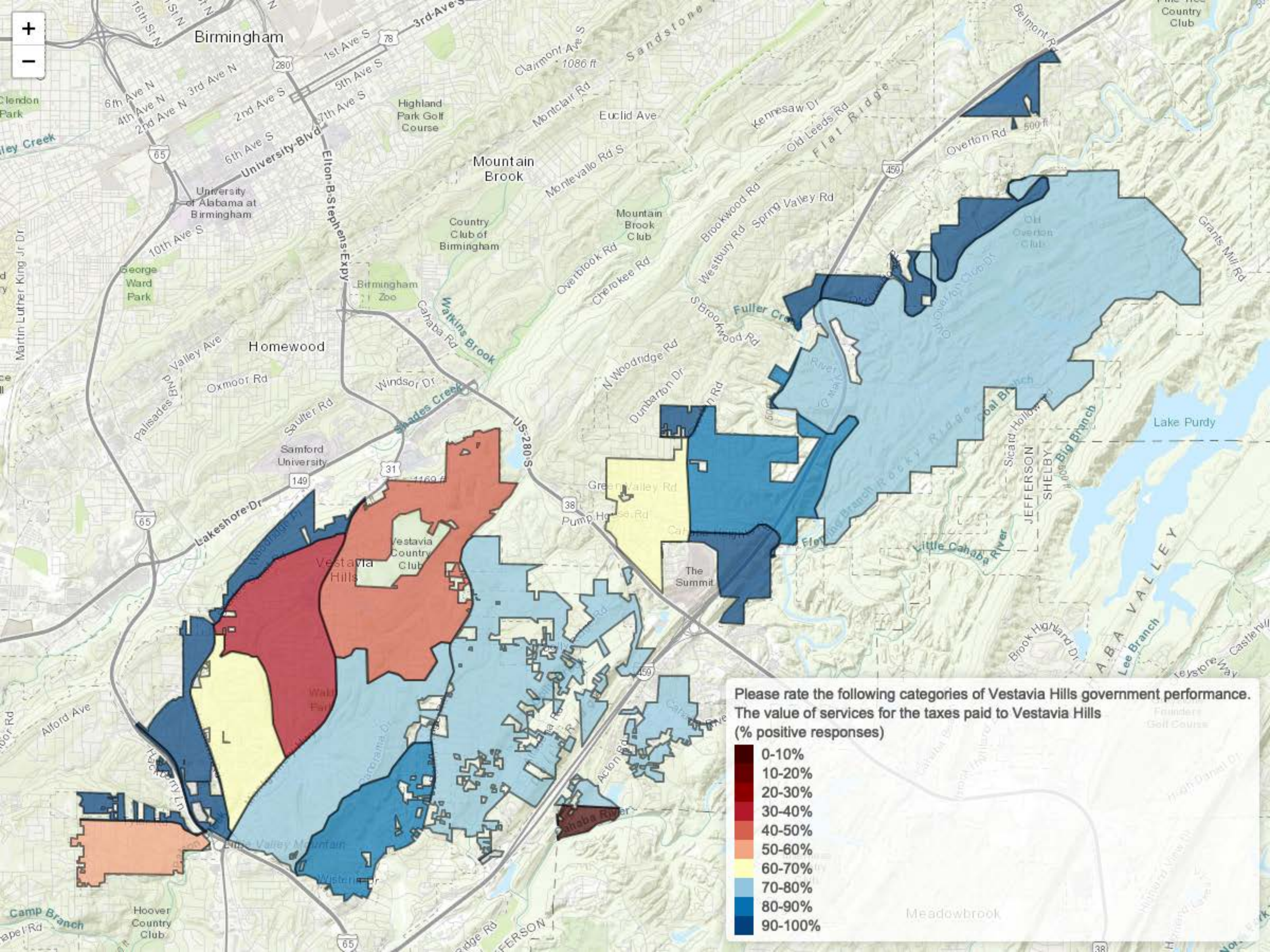

Birmingham

Homewood

Vestavia Hills

Mountain Brook

The Summit

Meadowbrook



Clendon Park

Martin Luther King Jr Dr

Camp Branch

University of Alabama at Birmingham

George Ward Park

Palisades Blvd

Alford Ave

Hoover Country Club

1st Ave S

2nd Ave S

3rd Ave S

4th Ave S

5th Ave S

6th Ave S

7th Ave S

8th Ave S

9th Ave S

10th Ave S

University Blvd

Elton B Stephens Expy

Lakeshore Dr

Walden Dr

Walden Dr

Walden Dr

Walden Dr

Walden Dr

1st Ave S

2nd Ave S

3rd Ave S

4th Ave S

5th Ave S

6th Ave S

7th Ave S

8th Ave S

9th Ave S

10th Ave S

University Blvd

Elton B Stephens Expy

Lakeshore Dr

Walden Dr

Walden Dr

Walden Dr

Walden Dr

Walden Dr

1st Ave S

2nd Ave S

3rd Ave S

4th Ave S

5th Ave S

6th Ave S

7th Ave S

8th Ave S

9th Ave S

10th Ave S

University Blvd

Elton B Stephens Expy

Lakeshore Dr

Walden Dr

Walden Dr

Walden Dr

Walden Dr

Walden Dr

1st Ave S

2nd Ave S

3rd Ave S

4th Ave S

5th Ave S

6th Ave S

7th Ave S

8th Ave S

9th Ave S

10th Ave S

University Blvd

Elton B Stephens Expy

Lakeshore Dr

Walden Dr

Walden Dr

Walden Dr

Walden Dr

Walden Dr

1st Ave S

2nd Ave S

3rd Ave S

4th Ave S

5th Ave S

6th Ave S

7th Ave S

8th Ave S

9th Ave S

10th Ave S

University Blvd

Elton B Stephens Expy

Lakeshore Dr

Walden Dr

Walden Dr

Walden Dr

Walden Dr

Walden Dr

1st Ave S

2nd Ave S

3rd Ave S

4th Ave S

5th Ave S

6th Ave S

7th Ave S

8th Ave S

9th Ave S

10th Ave S

University Blvd

Elton B Stephens Expy

Lakeshore Dr

Walden Dr

Walden Dr

Walden Dr

Walden Dr

Walden Dr

1st Ave S

2nd Ave S

3rd Ave S

4th Ave S

5th Ave S

6th Ave S

7th Ave S

8th Ave S

9th Ave S

10th Ave S

University Blvd

Elton B Stephens Expy

Lakeshore Dr

Walden Dr

Walden Dr

Walden Dr

Walden Dr

Walden Dr

1st Ave S

2nd Ave S

3rd Ave S

4th Ave S

5th Ave S

6th Ave S

7th Ave S

8th Ave S

9th Ave S

10th Ave S

University Blvd

Elton B Stephens Expy

Lakeshore Dr

Walden Dr

Walden Dr

Walden Dr

Walden Dr

Walden Dr

1st Ave S

2nd Ave S

3rd Ave S

4th Ave S

5th Ave S

6th Ave S

7th Ave S

8th Ave S

9th Ave S

10th Ave S

University Blvd

Elton B Stephens Expy

Lakeshore Dr

Walden Dr

Walden Dr

Walden Dr

Walden Dr

Walden Dr

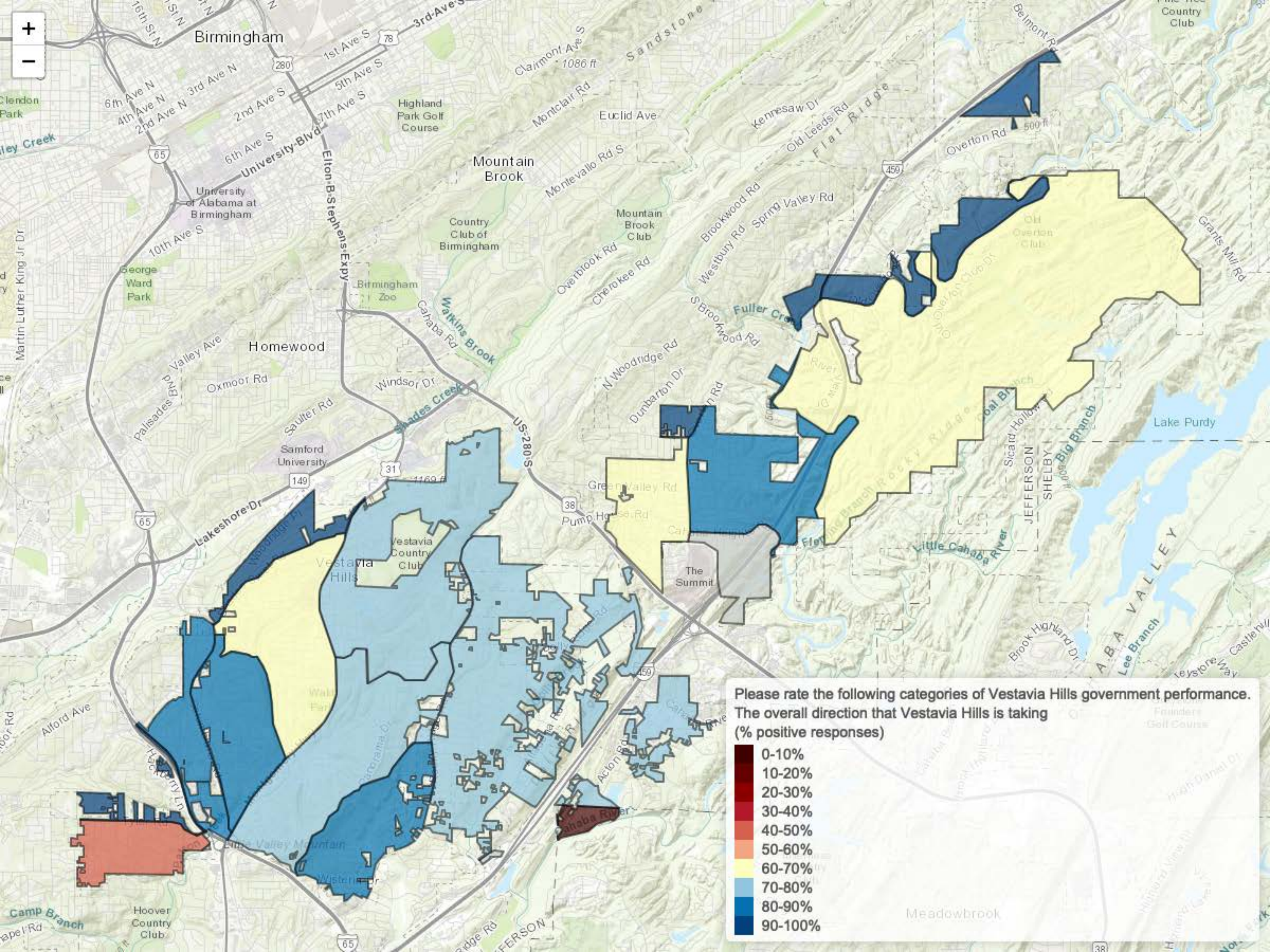

Please rate the following categories of Vestavia Hills government performance. The overall direction that Vestavia Hills is taking (% positive responses)

- 0-10%
- 10-20%
- 20-30%
- 30-40%
- 40-50%
- 50-60%
- 60-70%
- 70-80%
- 80-90%
- 90-100%

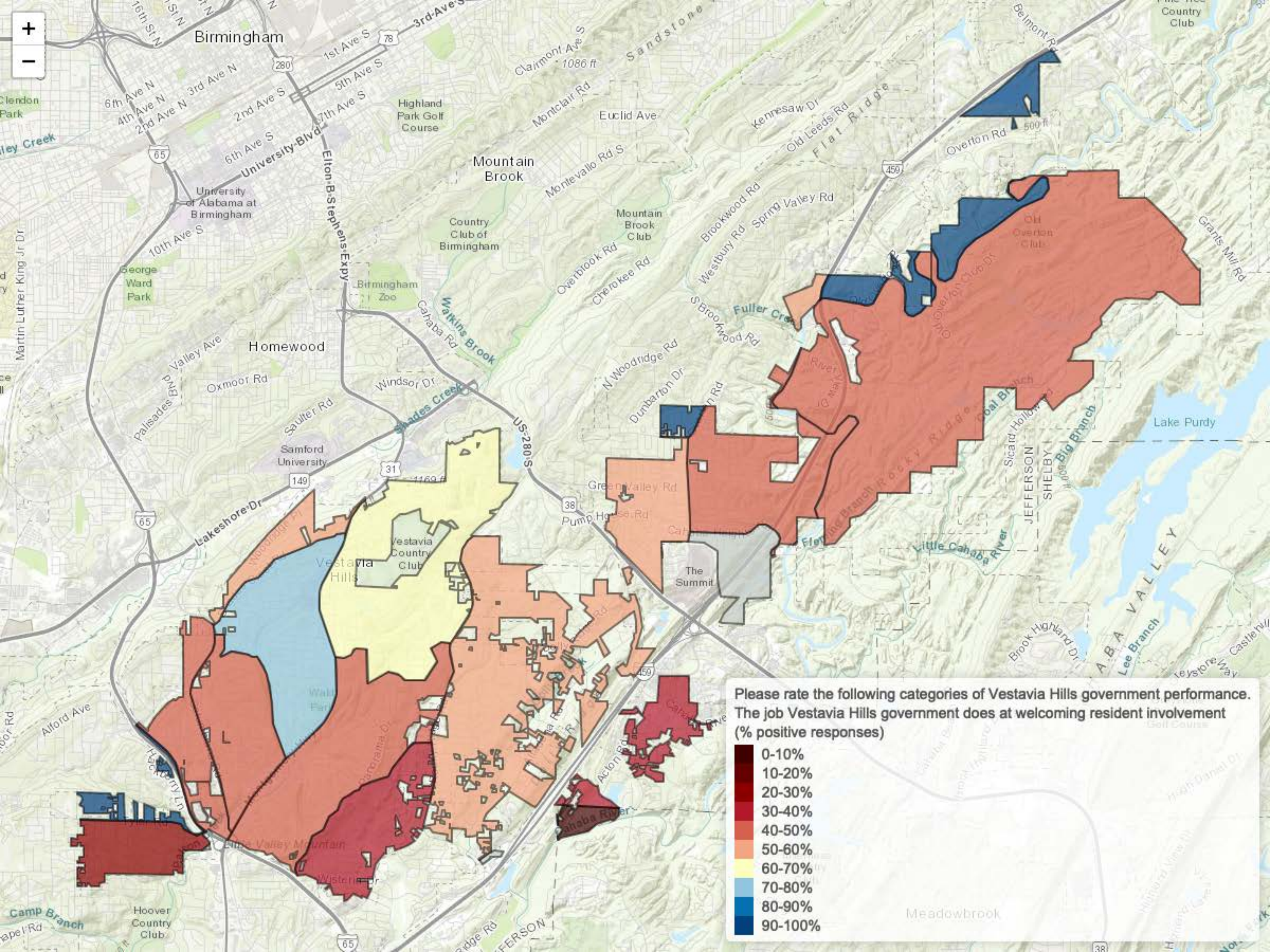

Please rate the following categories of Vestavia Hills government performance. The job Vestavia Hills government does at welcoming resident involvement (% positive responses)

- 0-10%
- 10-20%
- 20-30%
- 30-40%
- 40-50%
- 50-60%
- 60-70%
- 70-80%
- 80-90%
- 90-100%

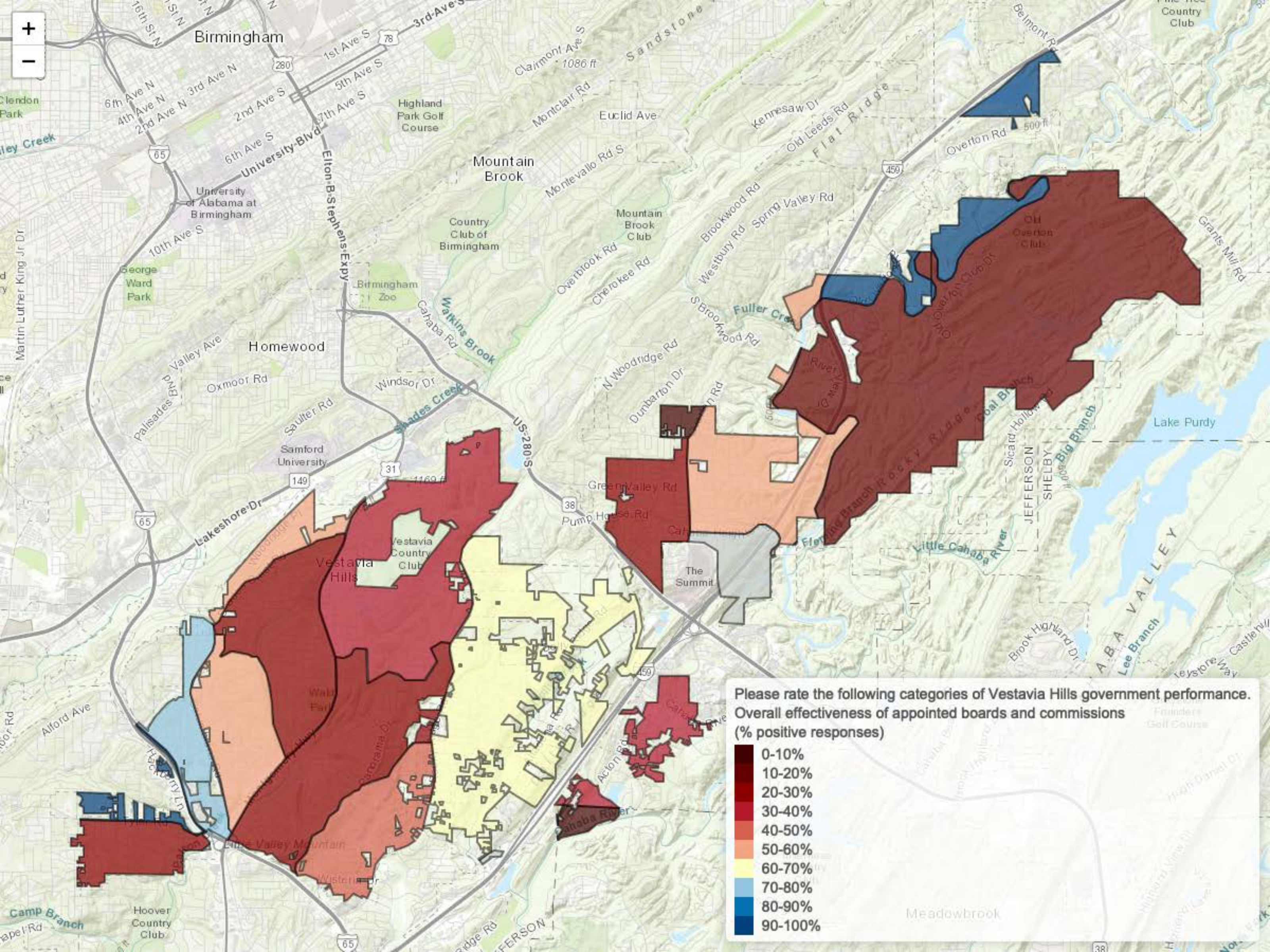

Please rate the following categories of Vestavia Hills government performance.
Overall effectiveness of appointed boards and commissions
(% positive responses)

- 0-10%
- 10-20%
- 20-30%
- 30-40%
- 40-50%
- 50-60%
- 60-70%
- 70-80%
- 80-90%
- 90-100%

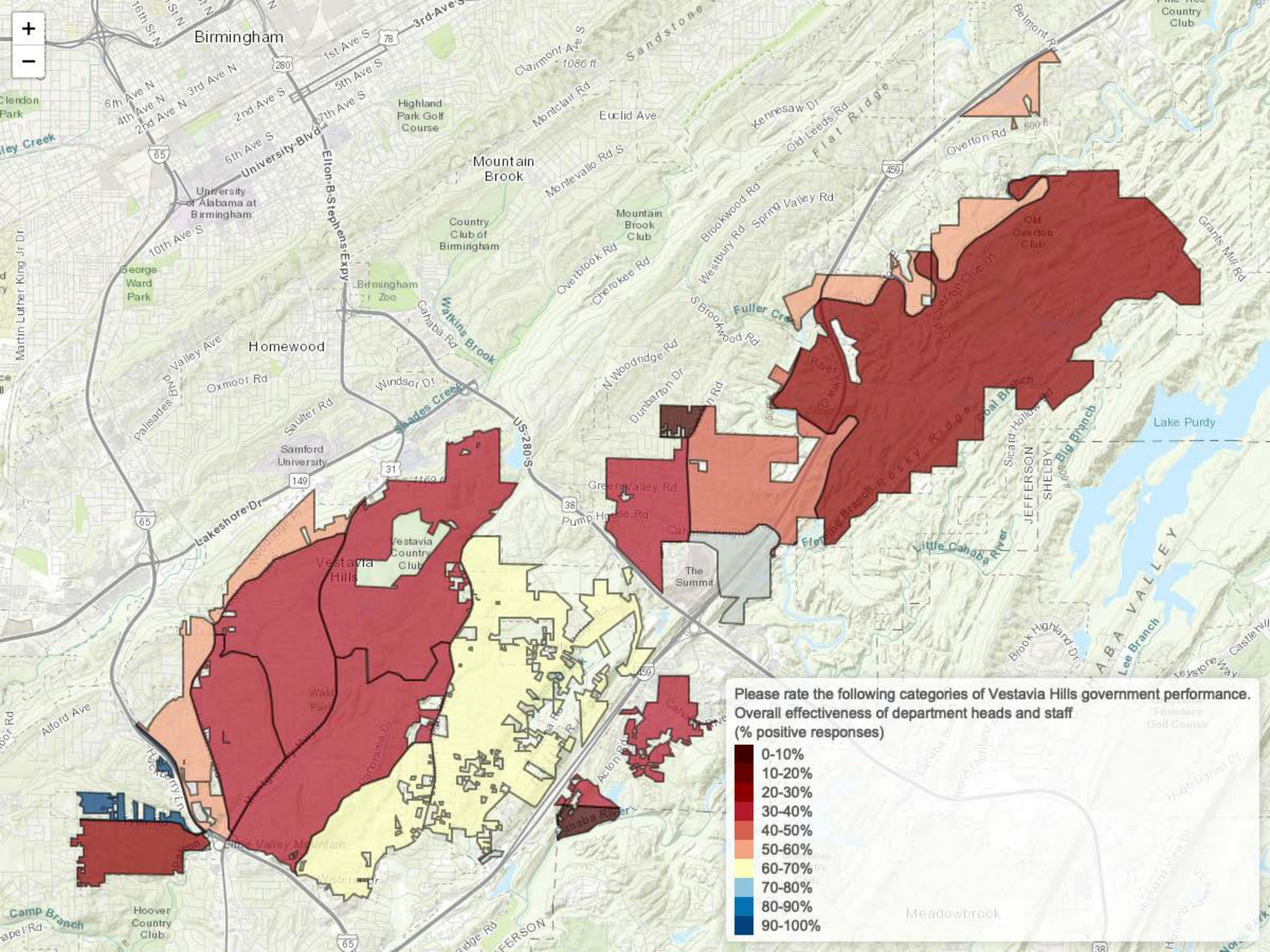

Please rate the following categories of Vestavia Hills government performance. Overall effectiveness of department heads and staff (% positive responses)

- 0-10%
- 10-20%
- 20-30%
- 30-40%
- 40-50%
- 50-60%
- 60-70%
- 70-80%
- 80-90%
- 90-100%

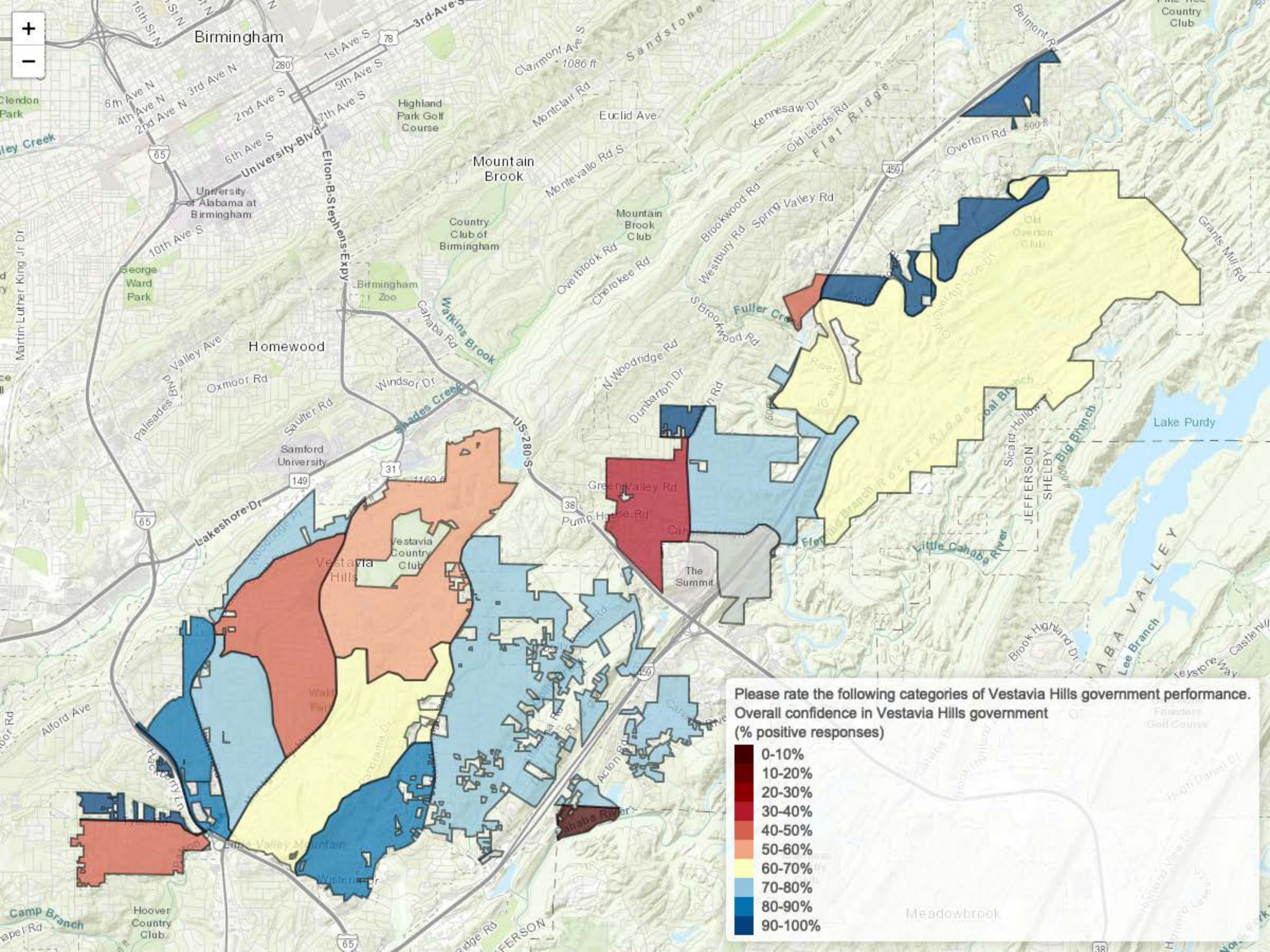

Please rate the following categories of Vestavia Hills government performance.
 Overall confidence in Vestavia Hills government
 (% positive responses)

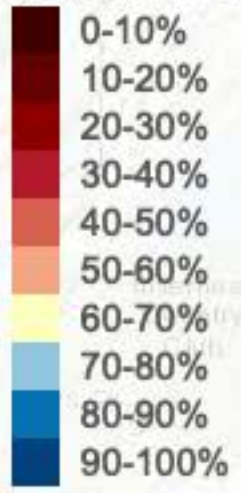

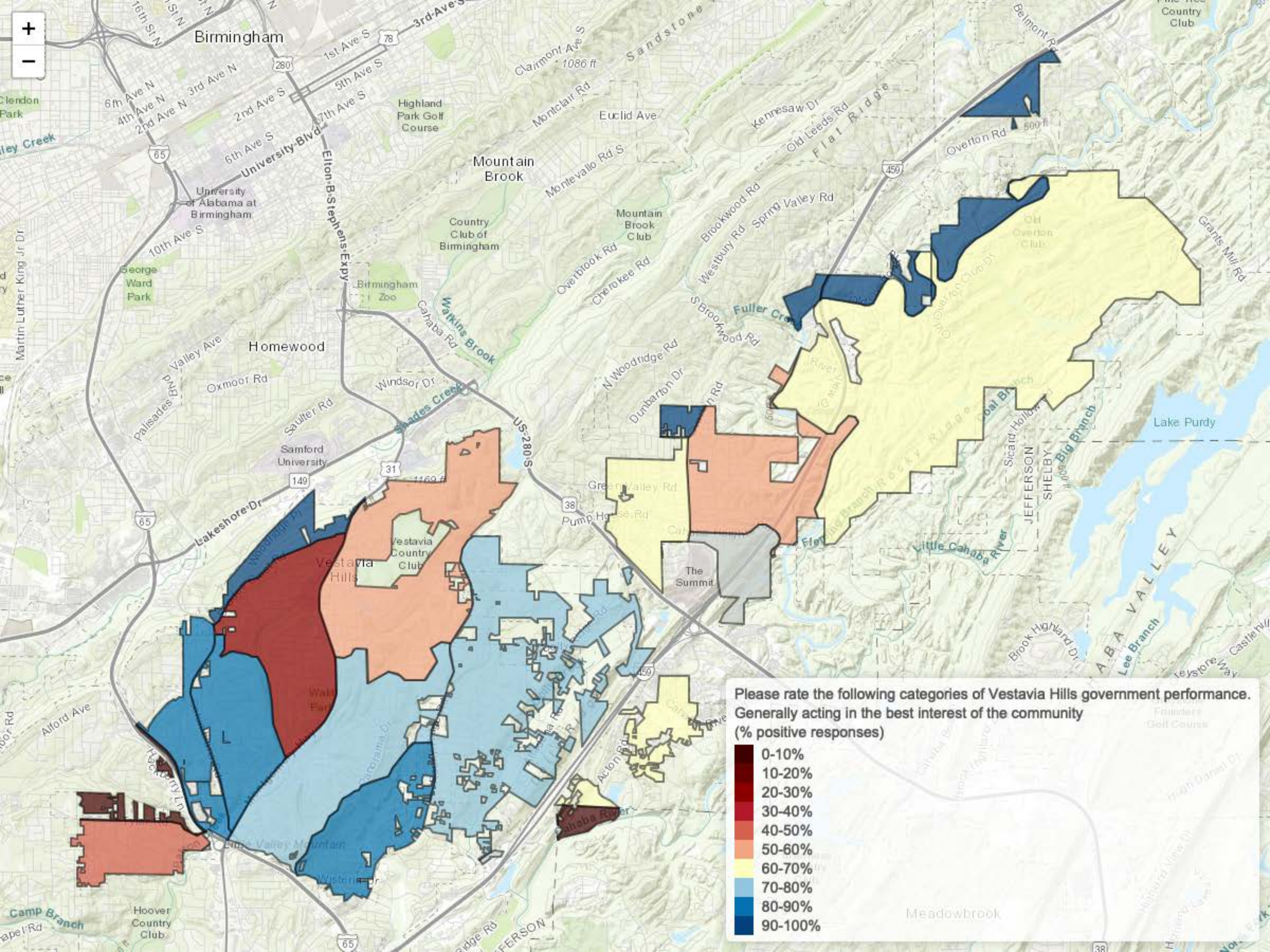

Please rate the following categories of Vestavia Hills government performance. Generally acting in the best interest of the community (% positive responses)

- 0-10%
- 10-20%
- 20-30%
- 30-40%
- 40-50%
- 50-60%
- 60-70%
- 70-80%
- 80-90%
- 90-100%

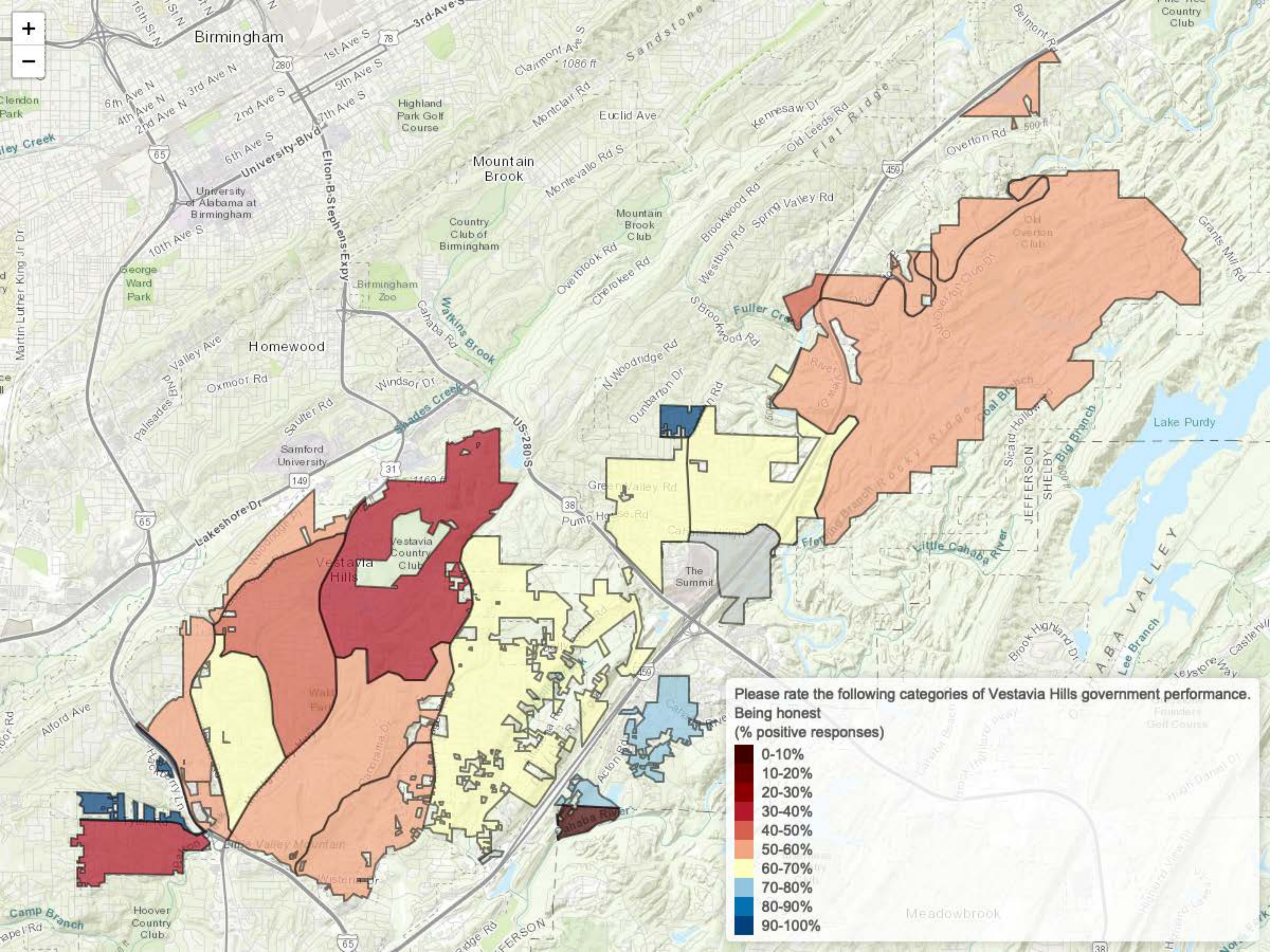

Please rate the following categories of Vestavia Hills government performance. Being honest (% positive responses)

- 0-10%
- 10-20%
- 20-30%
- 30-40%
- 40-50%
- 50-60%
- 60-70%
- 70-80%
- 80-90%
- 90-100%

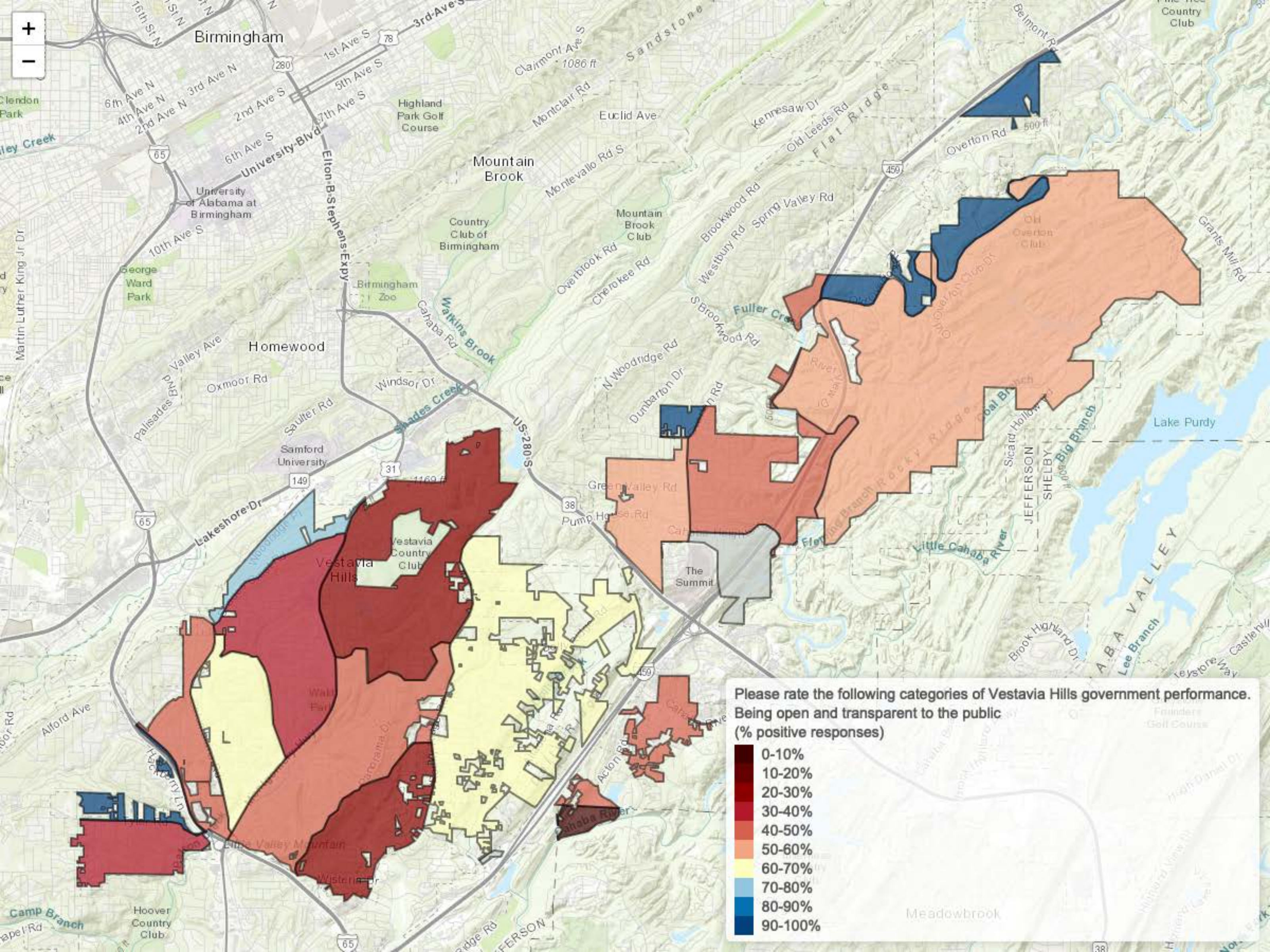

Please rate the following categories of Vestavia Hills government performance. Being open and transparent to the public (% positive responses)

- 0-10%
- 10-20%
- 20-30%
- 30-40%
- 40-50%
- 50-60%
- 60-70%
- 70-80%
- 80-90%
- 90-100%

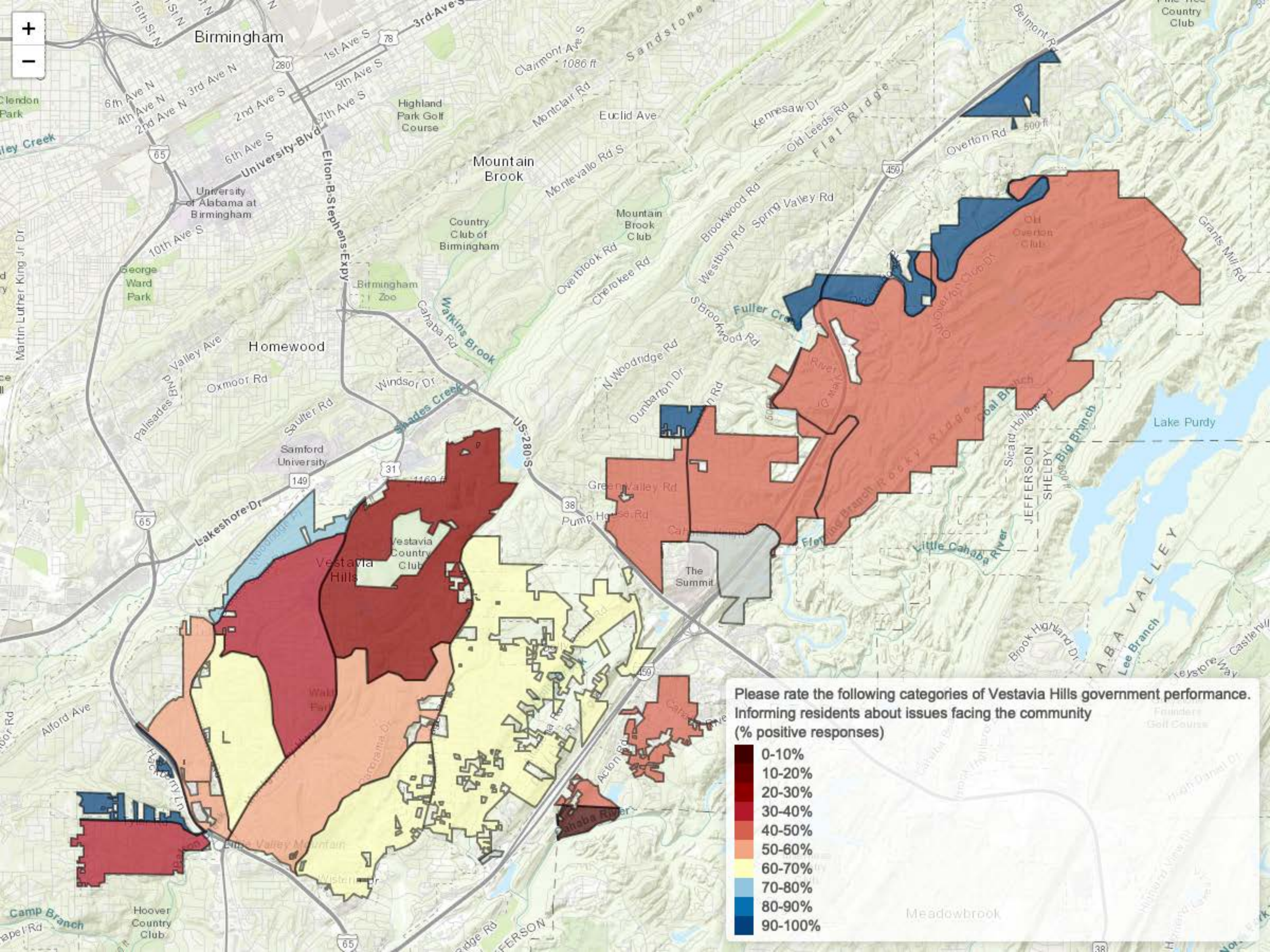

Please rate the following categories of Vestavia Hills government performance. Informing residents about issues facing the community (% positive responses)

- 0-10%
- 10-20%
- 20-30%
- 30-40%
- 40-50%
- 50-60%
- 60-70%
- 70-80%
- 80-90%
- 90-100%

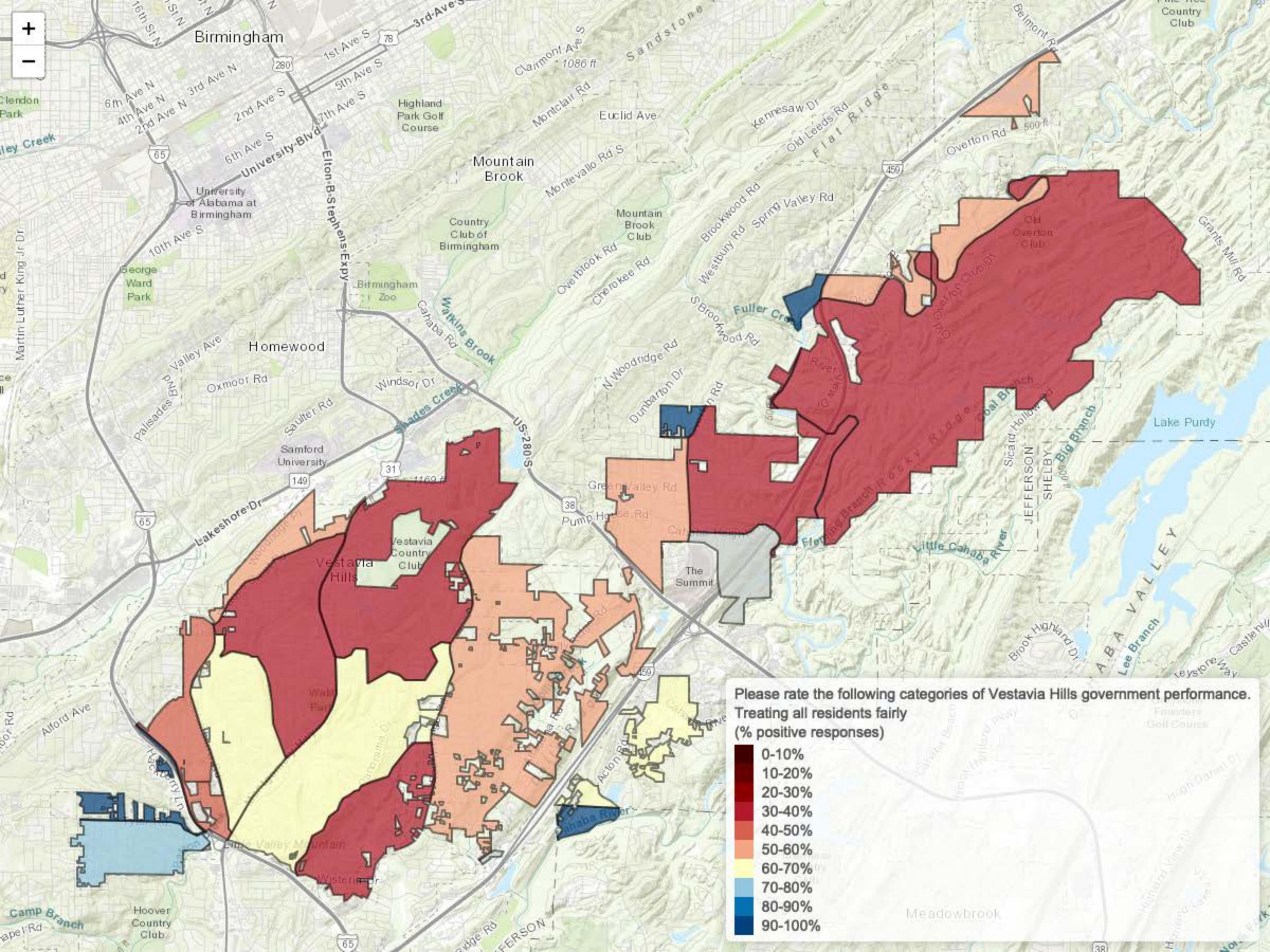

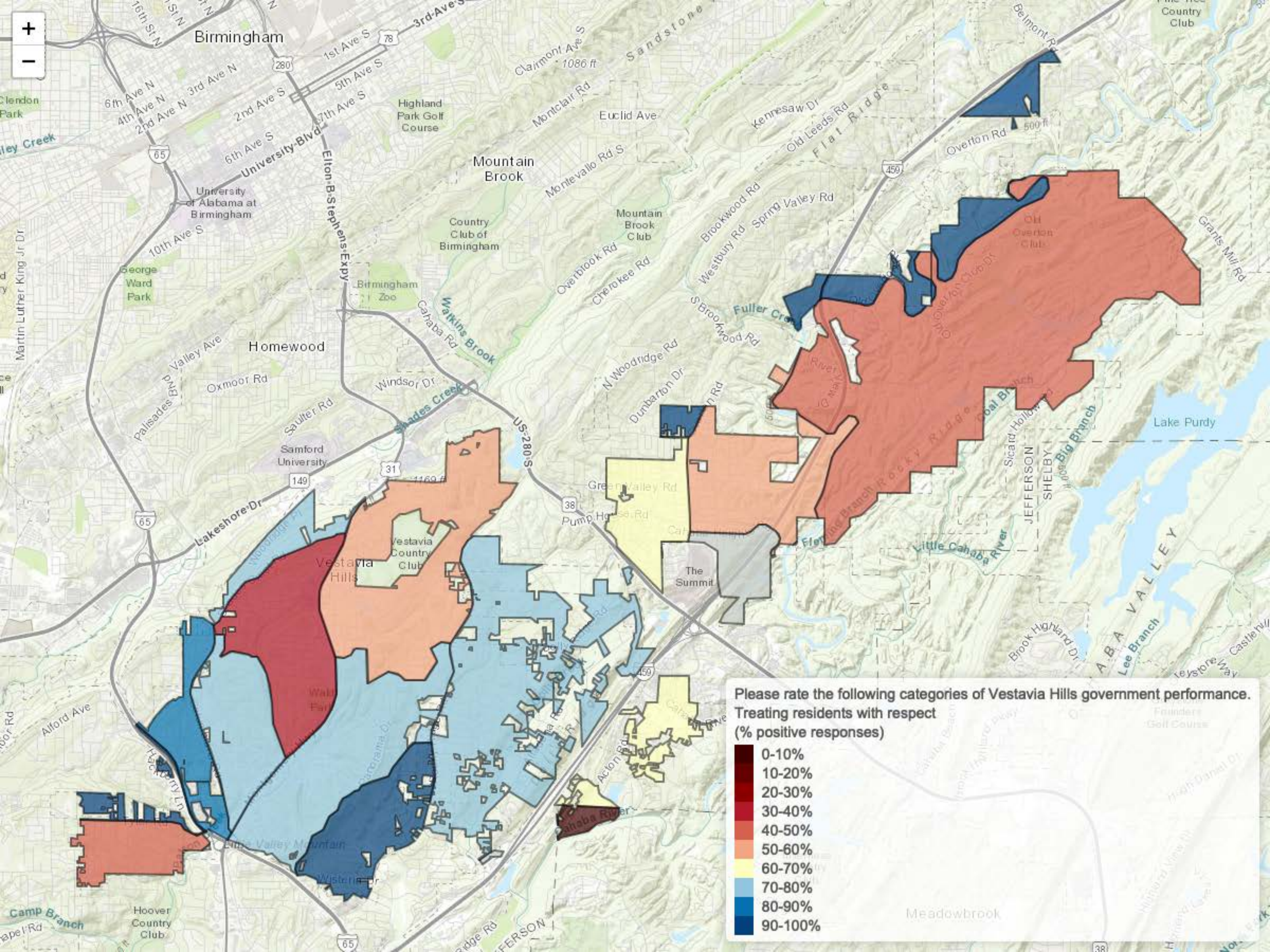

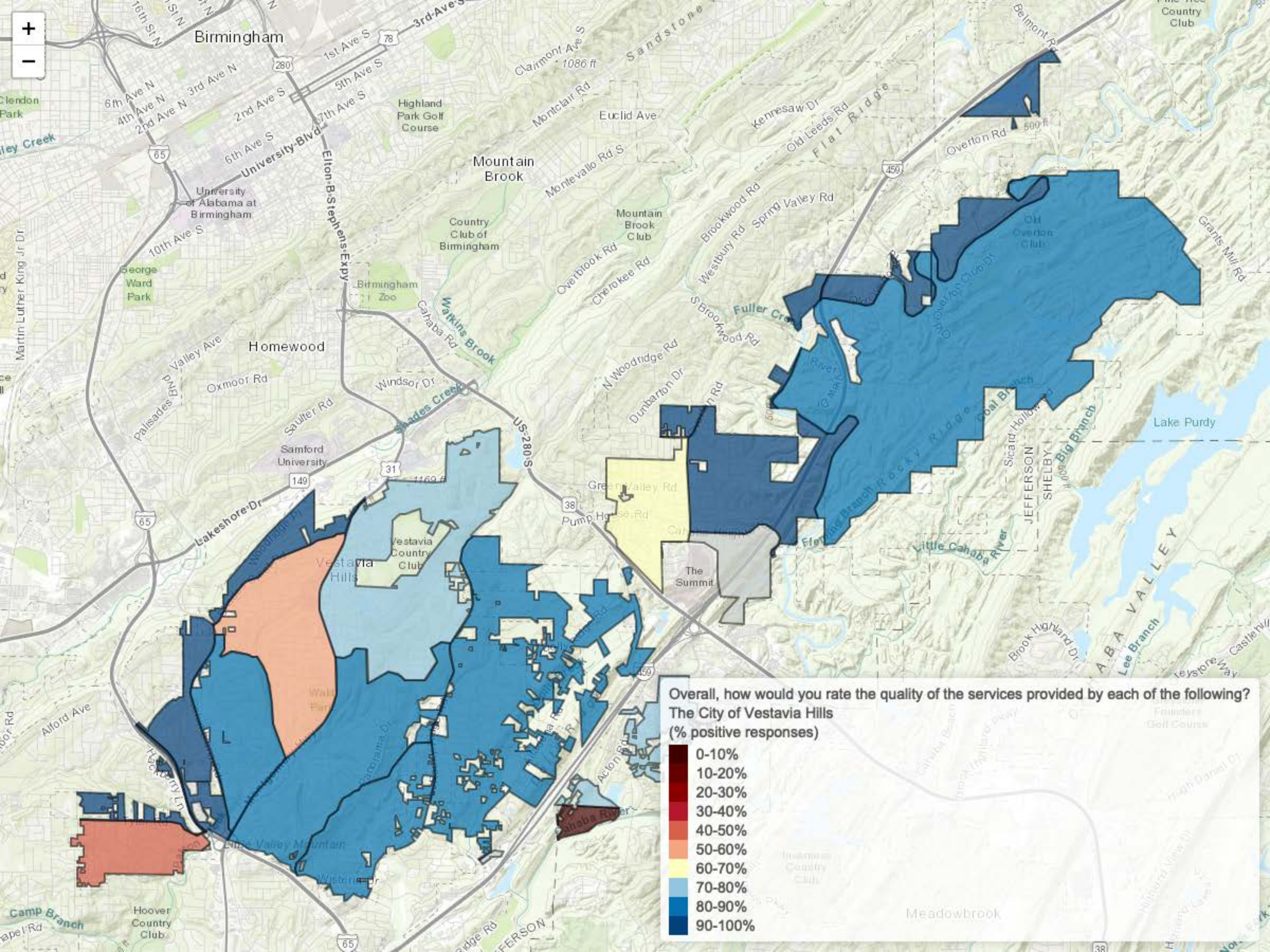

Overall, how would you rate the quality of the services provided by each of the following?

The City of Vestavia Hills
(% positive responses)

- 0-10%
- 10-20%
- 20-30%
- 30-40%
- 40-50%
- 50-60%
- 60-70%
- 70-80%
- 80-90%
- 90-100%

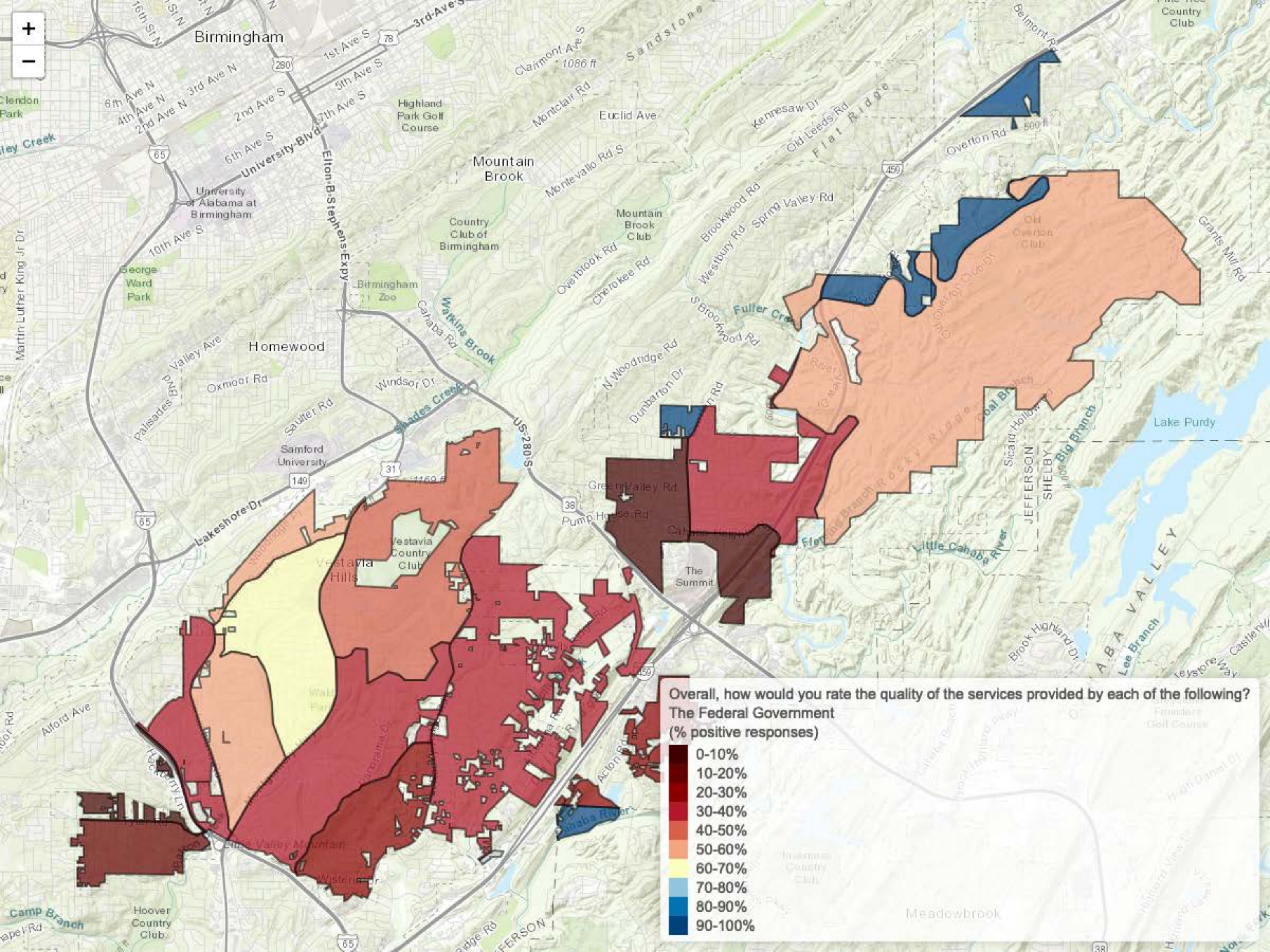

Overall, how would you rate the quality of the services provided by each of the following?

The Federal Government
(% positive responses)

- 0-10%
- 10-20%
- 20-30%
- 30-40%
- 40-50%
- 50-60%
- 60-70%
- 70-80%
- 80-90%
- 90-100%

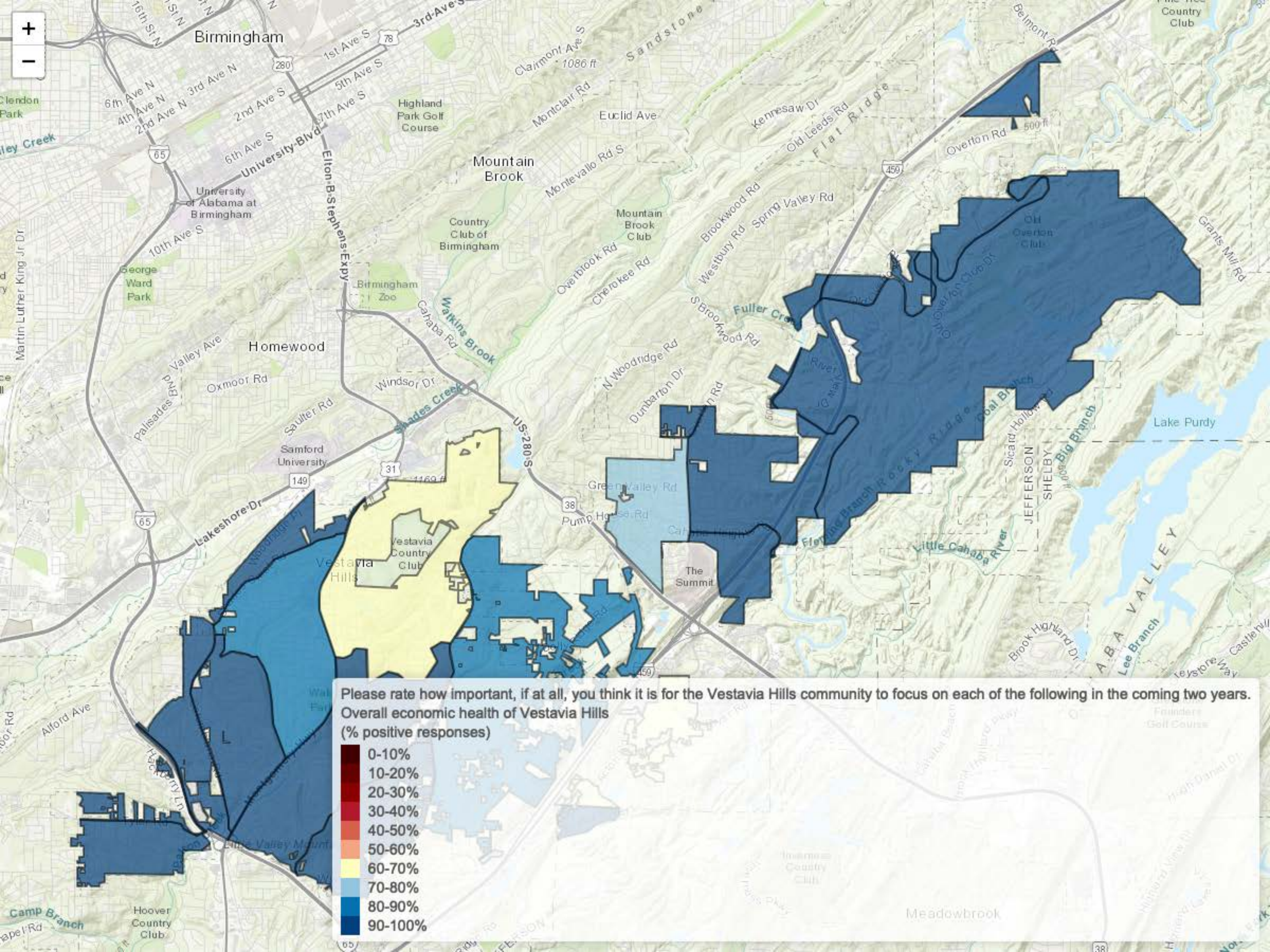

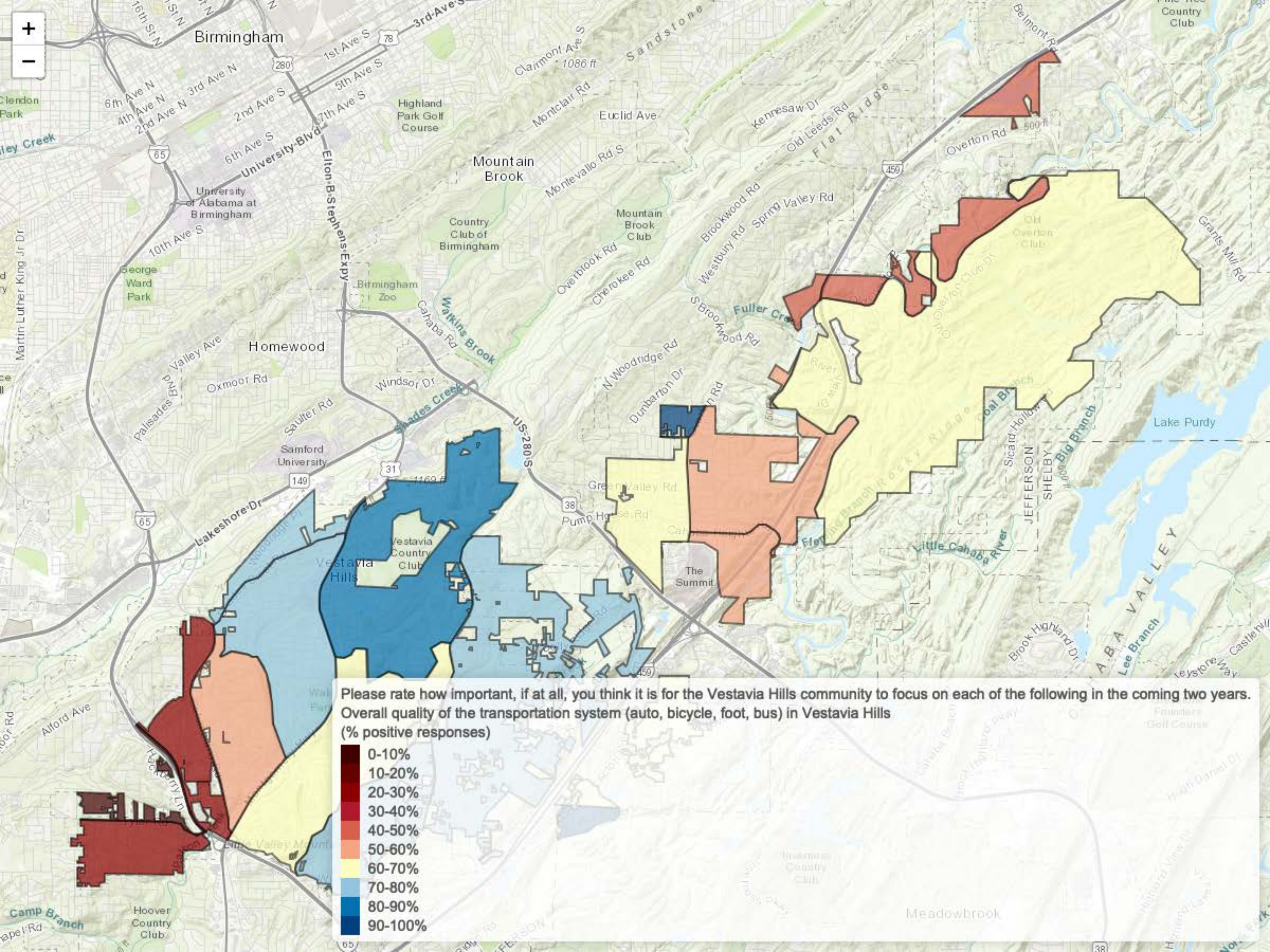

Please rate how important, if at all, you think it is for the Vestavia Hills community to focus on each of the following in the coming two years.

Overall quality of the transportation system (auto, bicycle, foot, bus) in Vestavia Hills

(% positive responses)

- 0-10%
- 10-20%
- 20-30%
- 30-40%
- 40-50%
- 50-60%
- 60-70%
- 70-80%
- 80-90%
- 90-100%

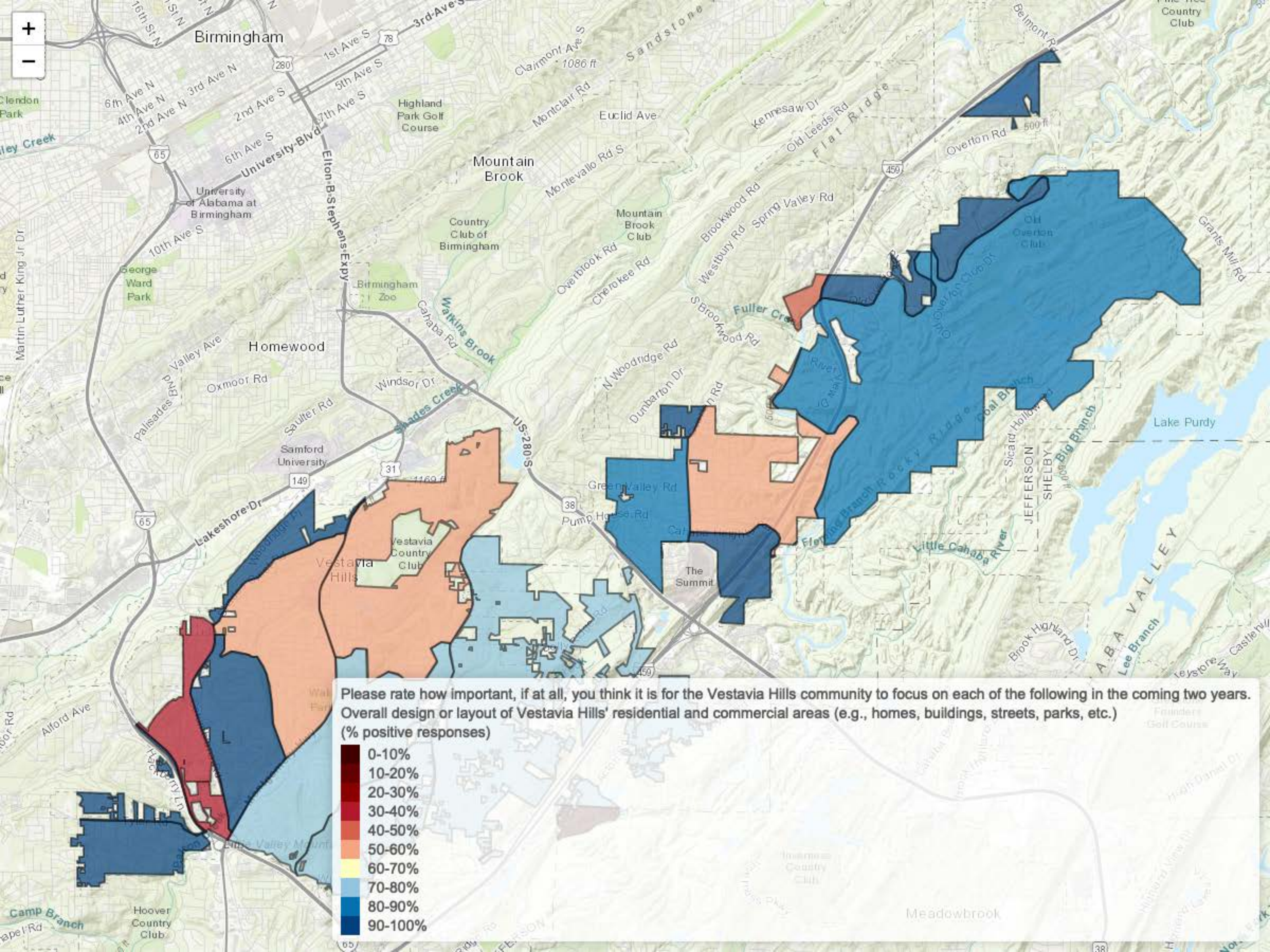

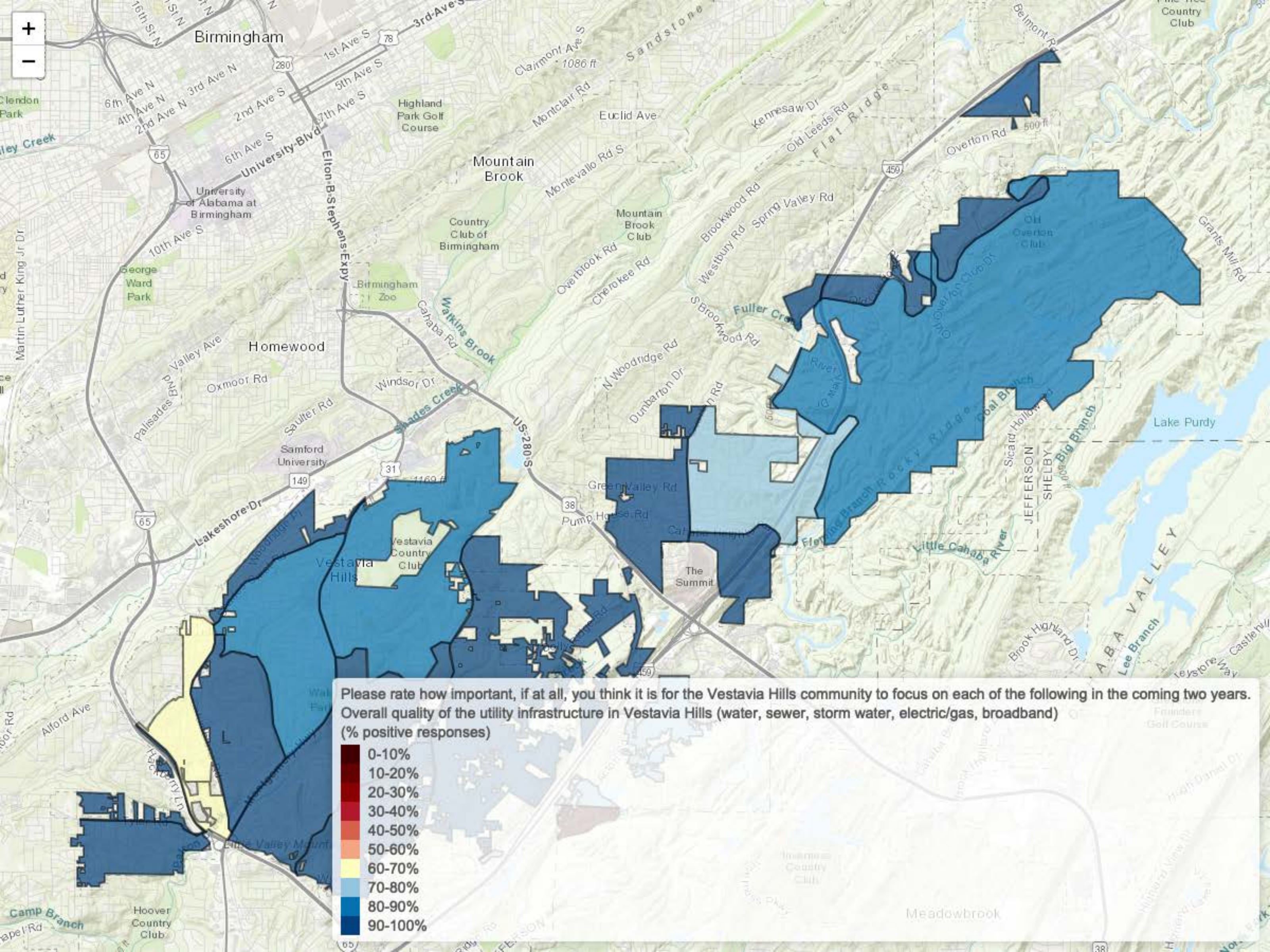

Please rate how important, if at all, you think it is for the Vestavia Hills community to focus on each of the following in the coming two years.

Overall quality of the utility infrastructure in Vestavia Hills (water, sewer, storm water, electric/gas, broadband)

(% positive responses)

- 0-10%
- 10-20%
- 20-30%
- 30-40%
- 40-50%
- 50-60%
- 60-70%
- 70-80%
- 80-90%
- 90-100%

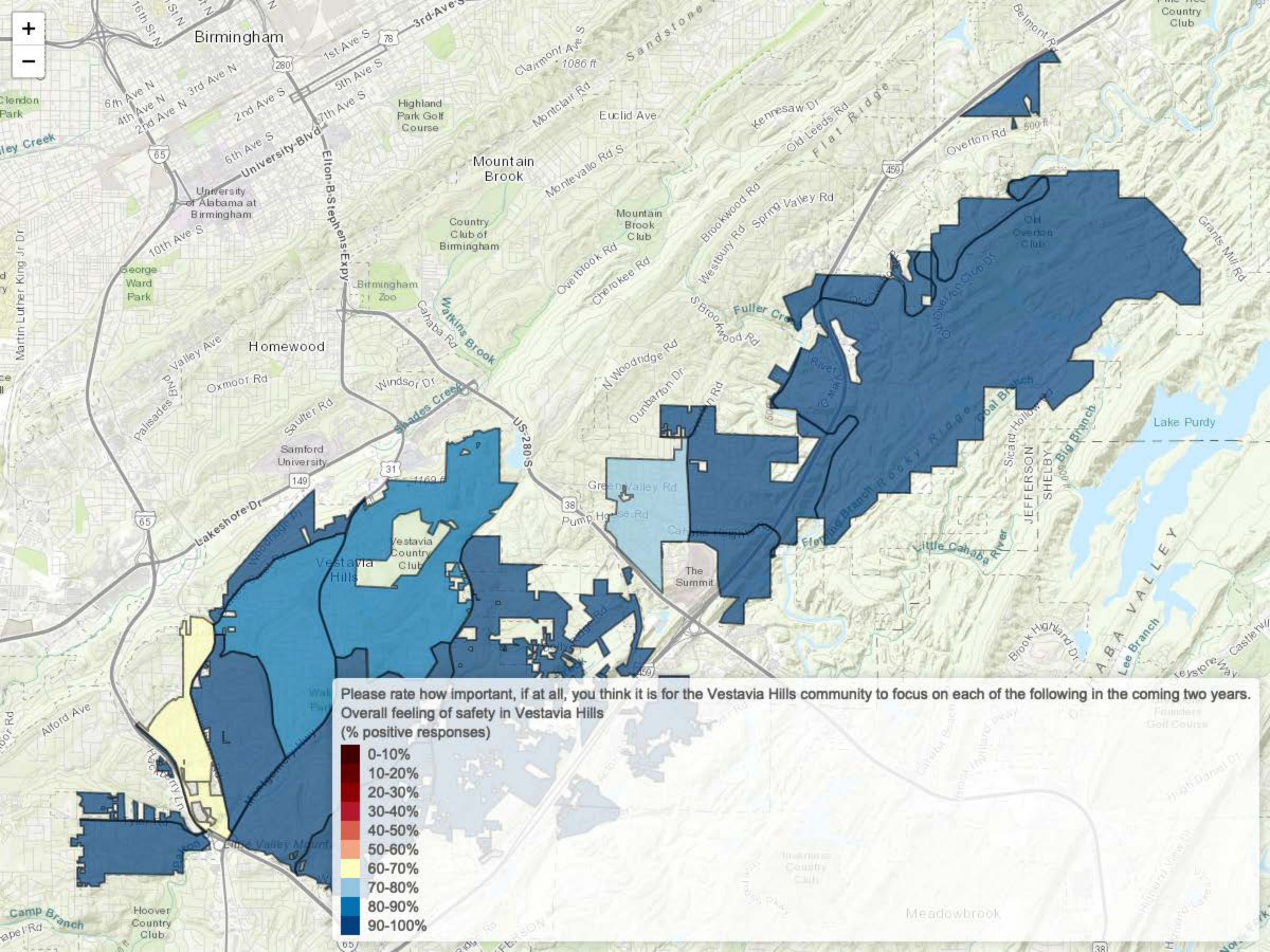

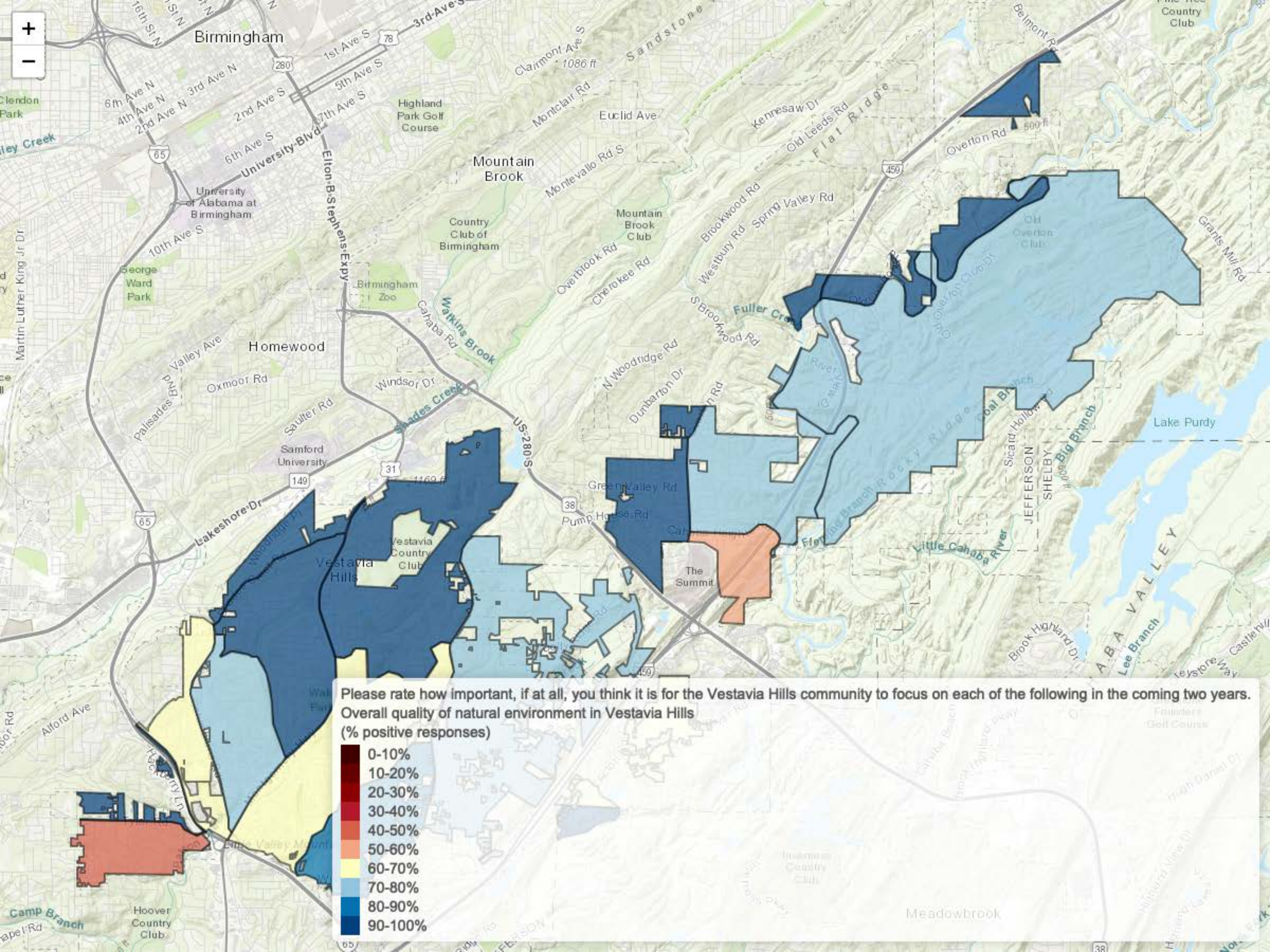

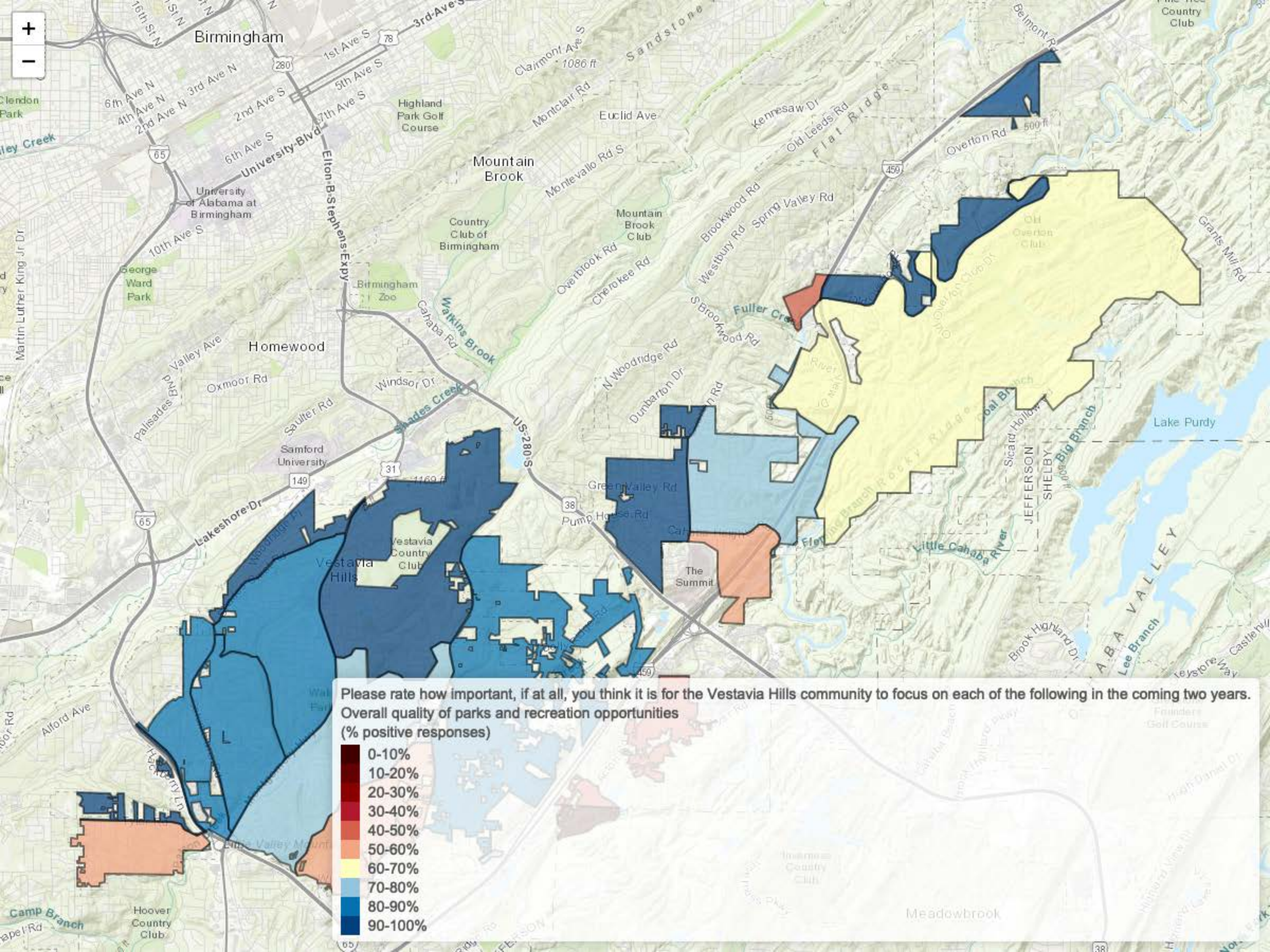

Please rate how important, if at all, you think it is for the Vestavia Hills community to focus on each of the following in the coming two years.

Overall quality of parks and recreation opportunities
(% positive responses)

- 0-10%
- 10-20%
- 20-30%
- 30-40%
- 40-50%
- 50-60%
- 60-70%
- 70-80%
- 80-90%
- 90-100%

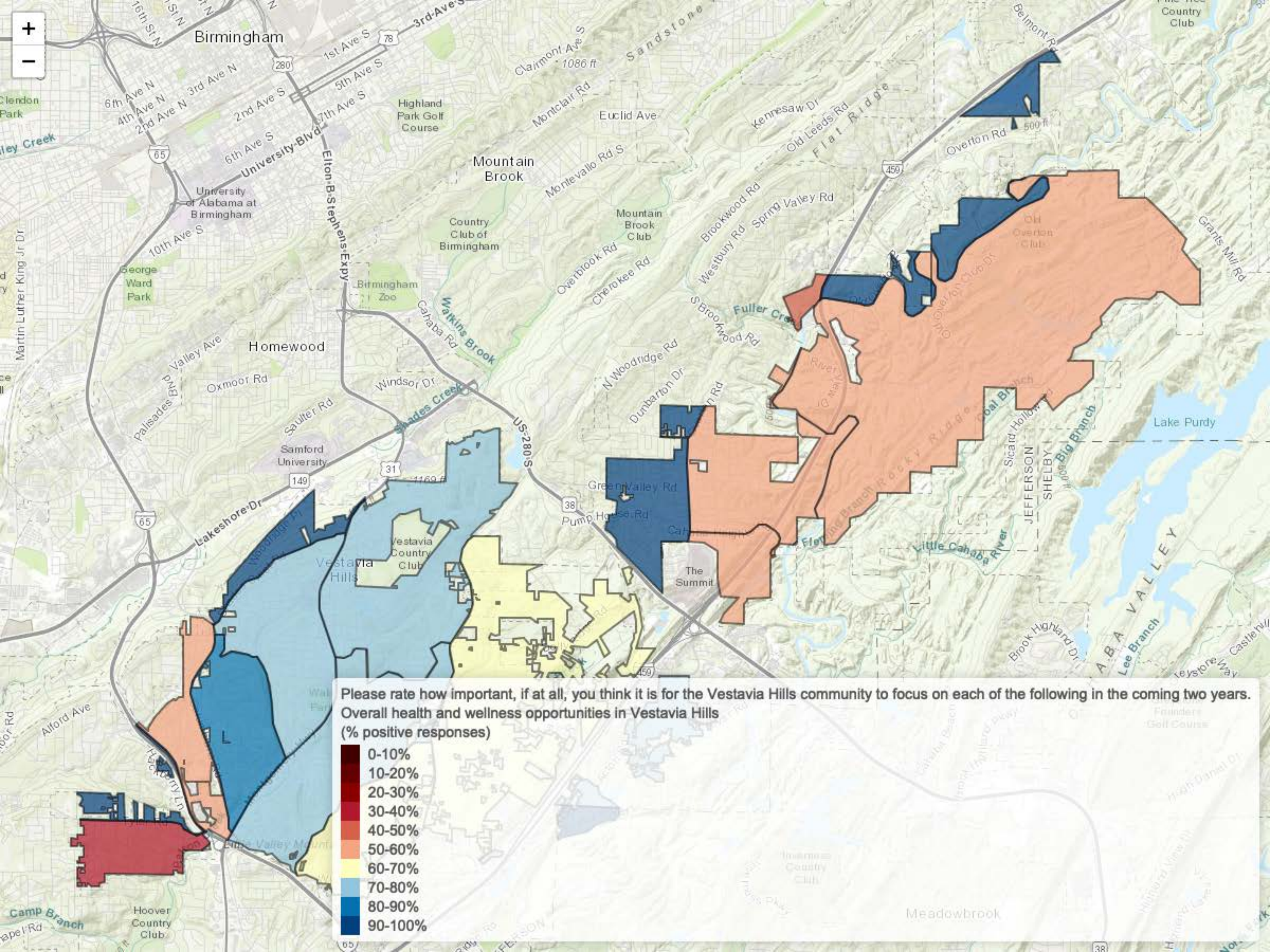

Please rate how important, if at all, you think it is for the Vestavia Hills community to focus on each of the following in the coming two years.

Overall health and wellness opportunities in Vestavia Hills
 (% positive responses)

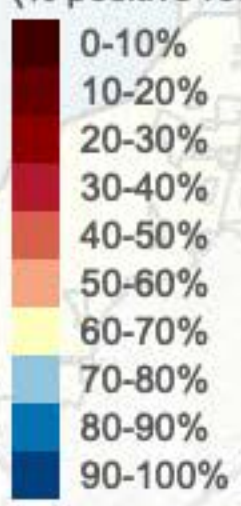

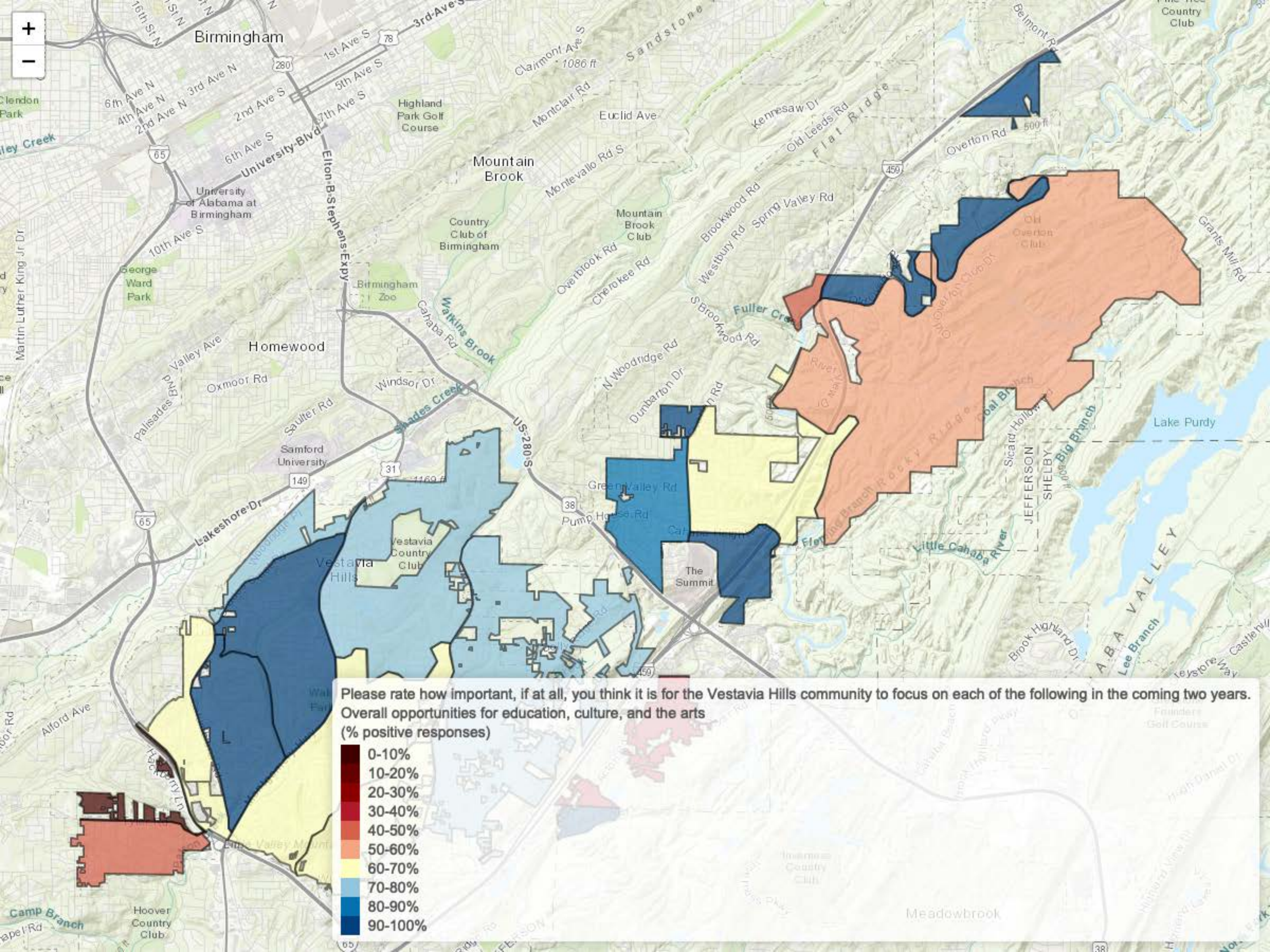

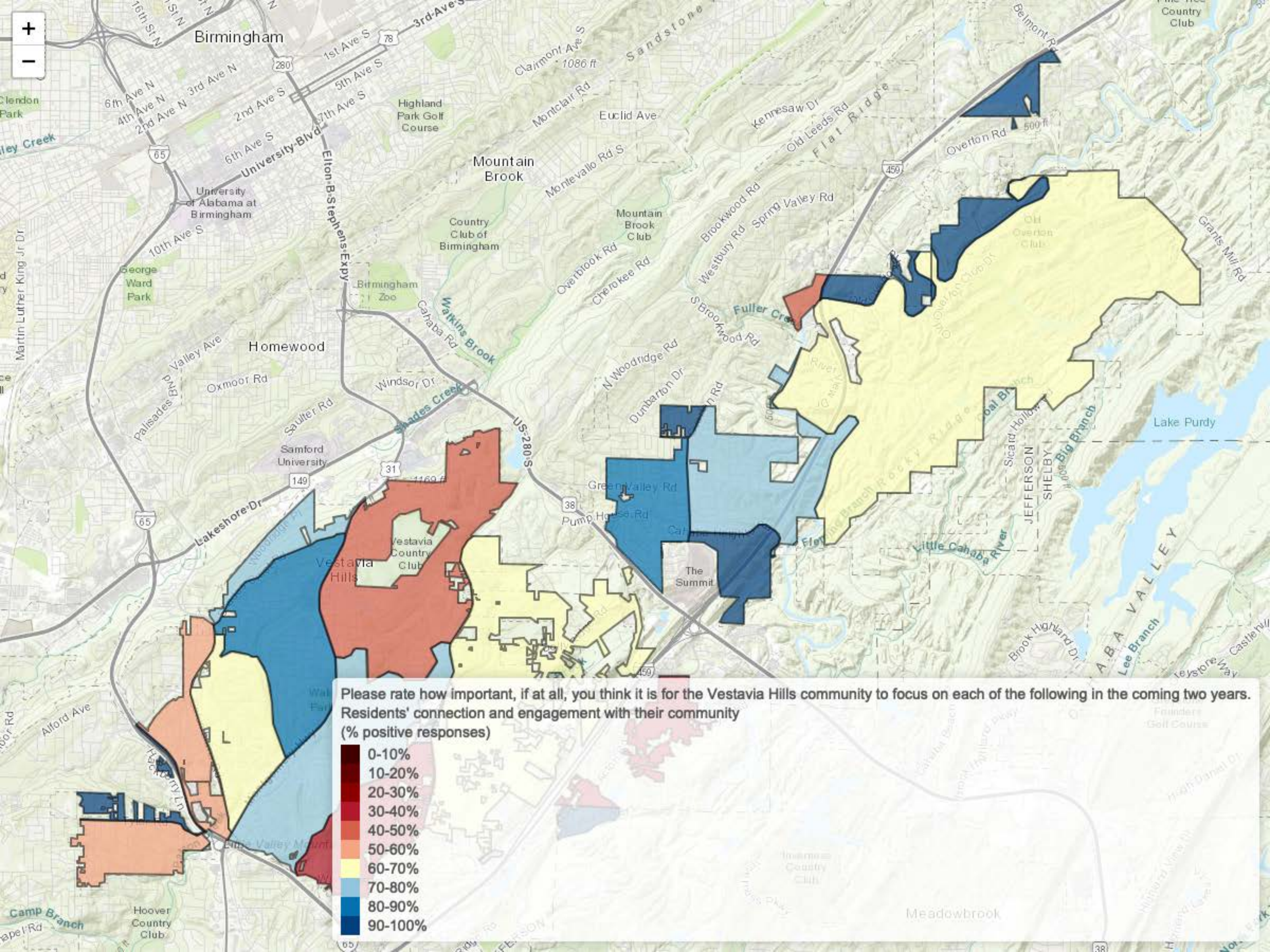

Please rate how important, if at all, you think it is for the Vestavia Hills community to focus on each of the following in the coming two years.

Residents' connection and engagement with their community

(% positive responses)

- 0-10%
- 10-20%
- 20-30%
- 30-40%
- 40-50%
- 50-60%
- 60-70%
- 70-80%
- 80-90%
- 90-100%

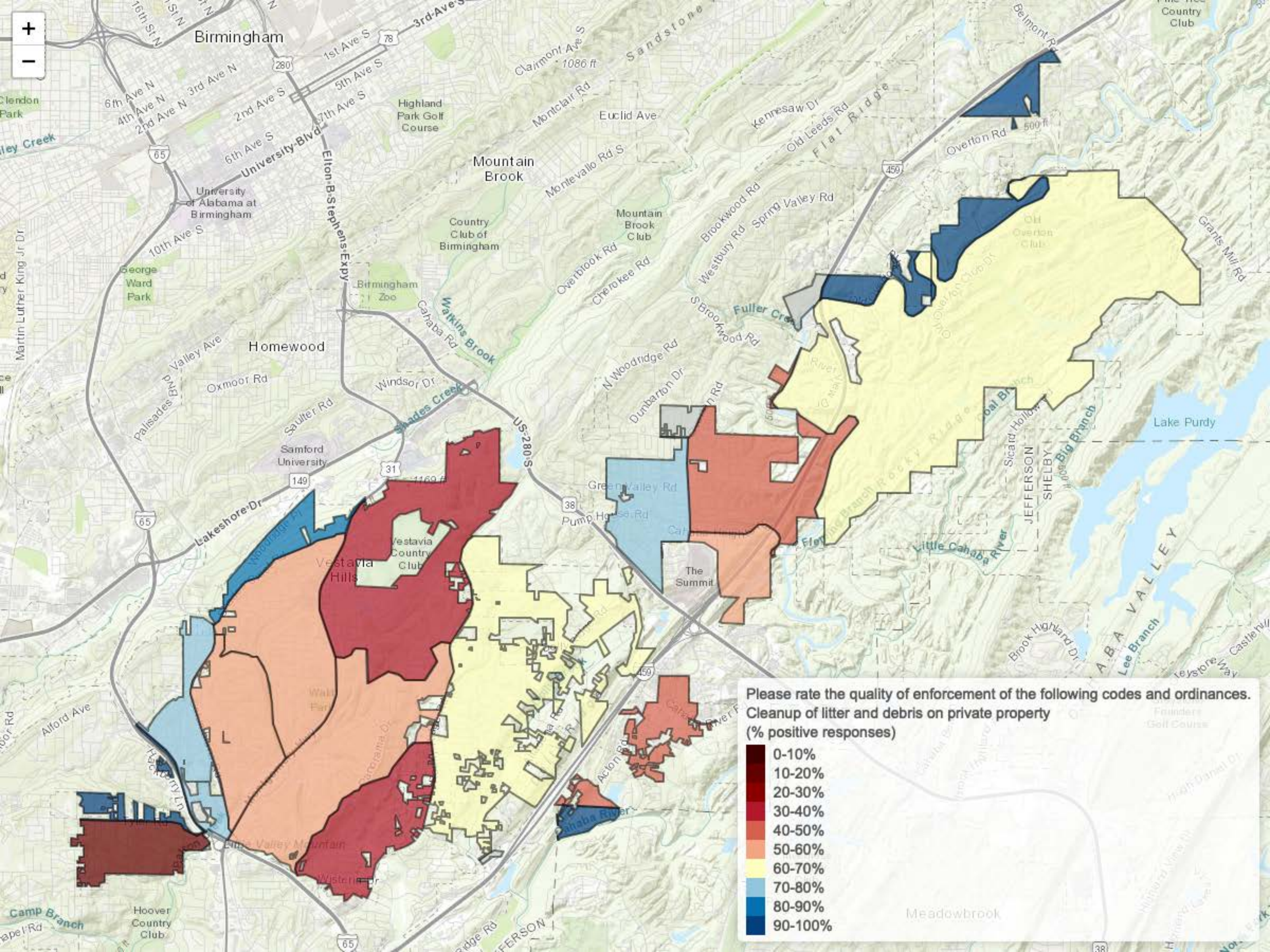

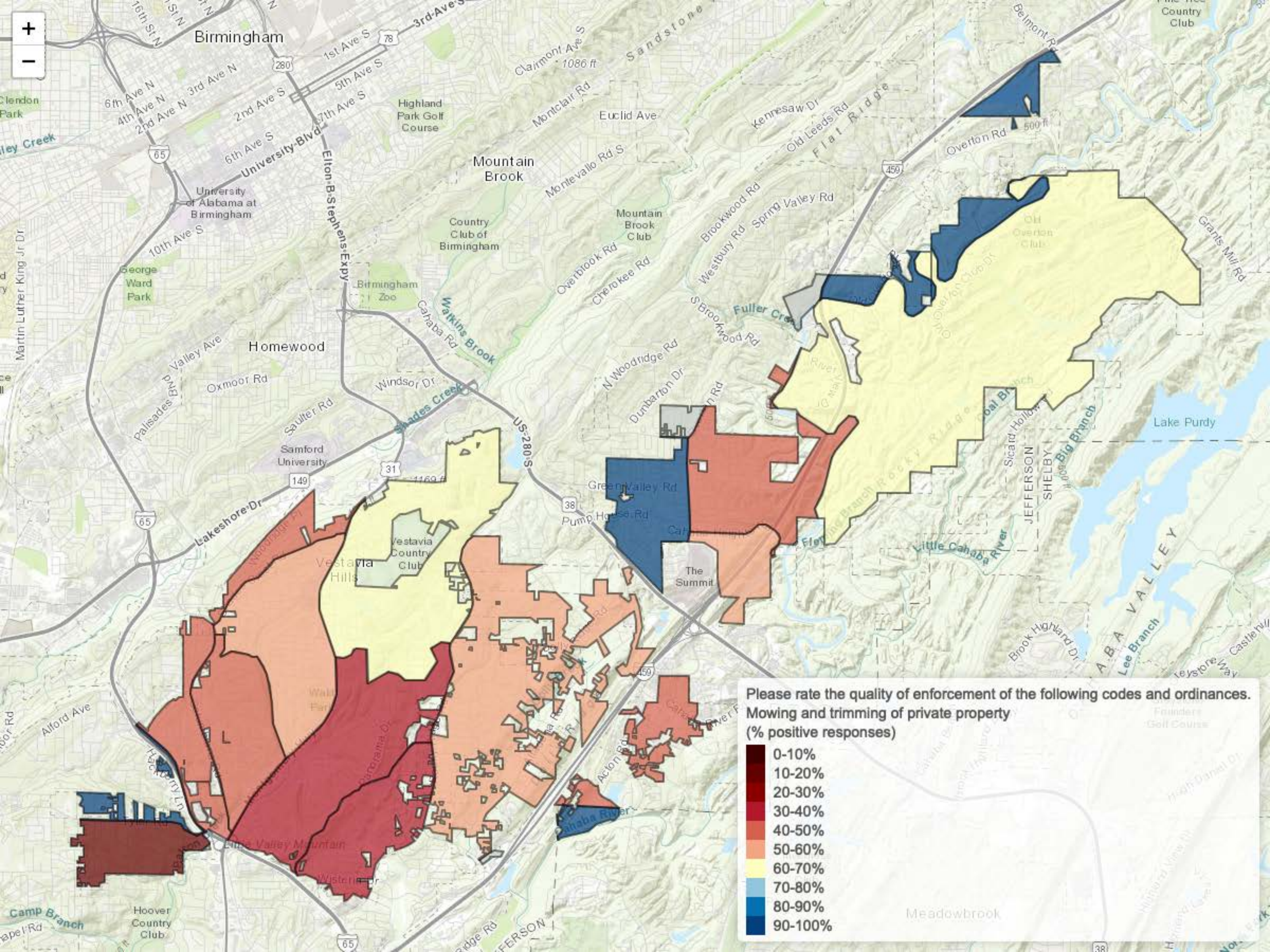

Please rate the quality of enforcement of the following codes and ordinances.
Mowing and trimming of private property
(% positive responses)

- 0-10%
- 10-20%
- 20-30%
- 30-40%
- 40-50%
- 50-60%
- 60-70%
- 70-80%
- 80-90%
- 90-100%

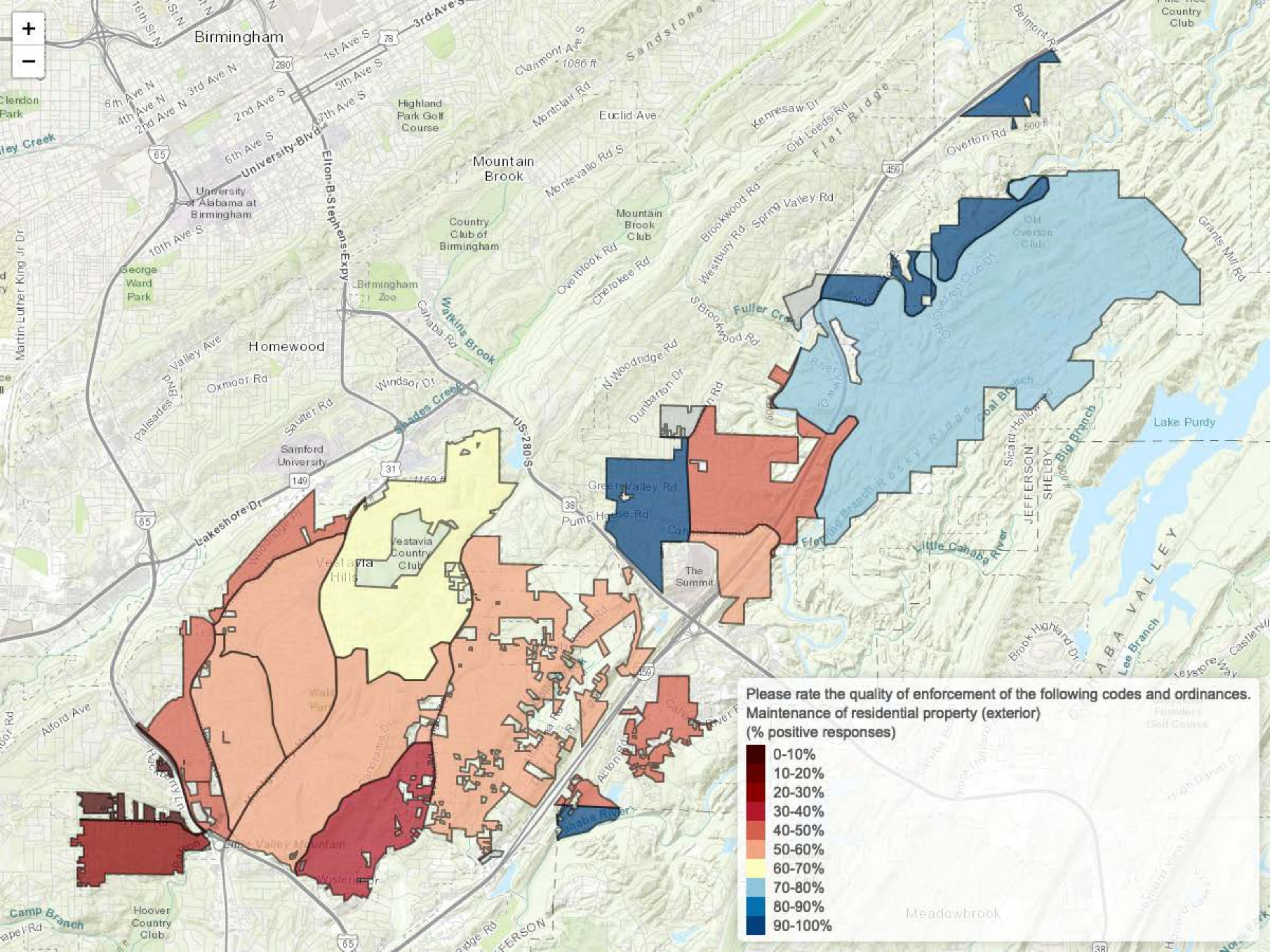

Please rate the quality of enforcement of the following codes and ordinances.
Maintenance of residential property (exterior)
(% positive responses)

- 0-10%
- 10-20%
- 20-30%
- 30-40%
- 40-50%
- 50-60%
- 60-70%
- 70-80%
- 80-90%
- 90-100%

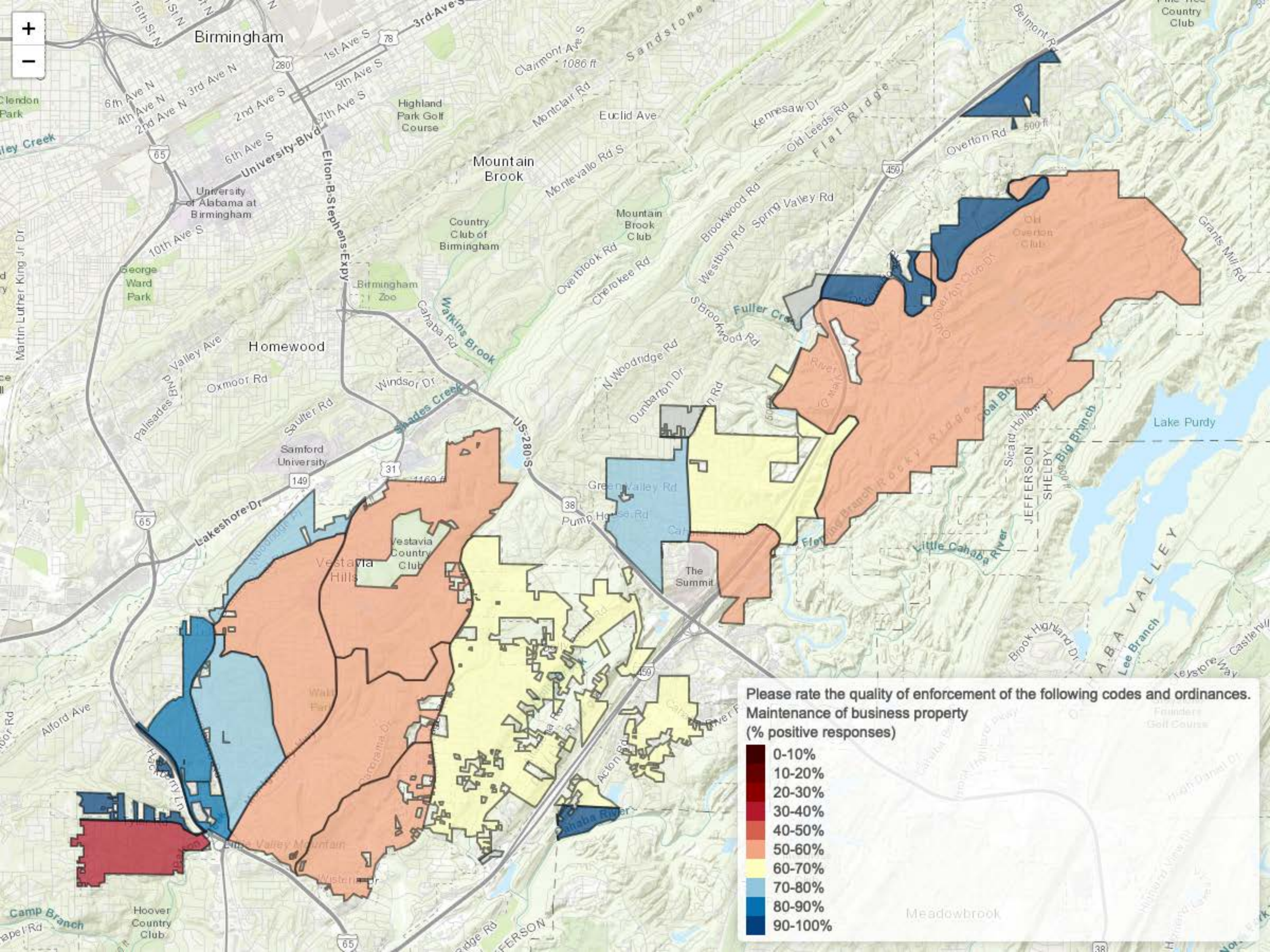

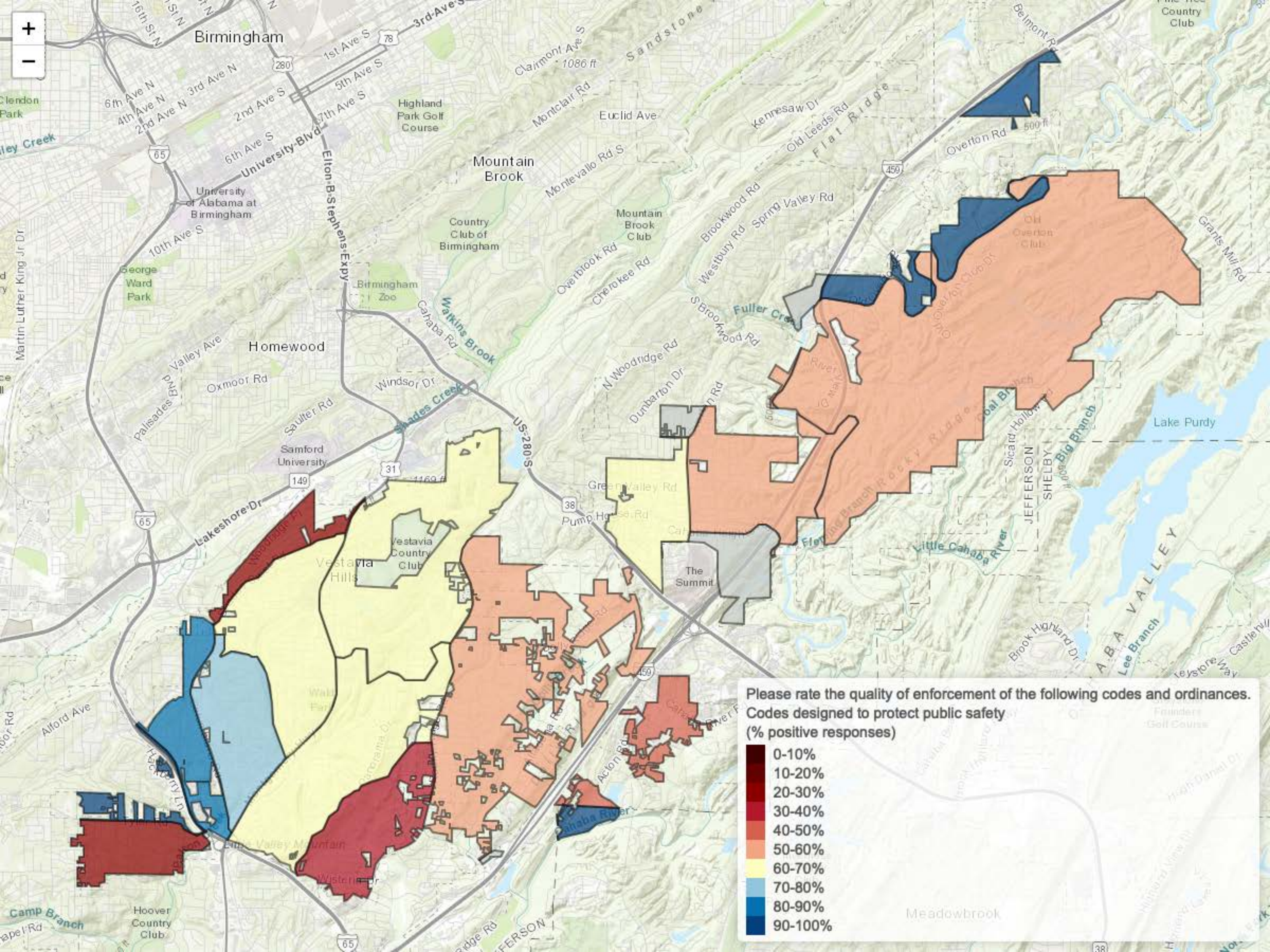

Please rate the quality of enforcement of the following codes and ordinances.
Codes designed to protect public safety
(% positive responses)

- 0-10%
- 10-20%
- 20-30%
- 30-40%
- 40-50%
- 50-60%
- 60-70%
- 70-80%
- 80-90%
- 90-100%

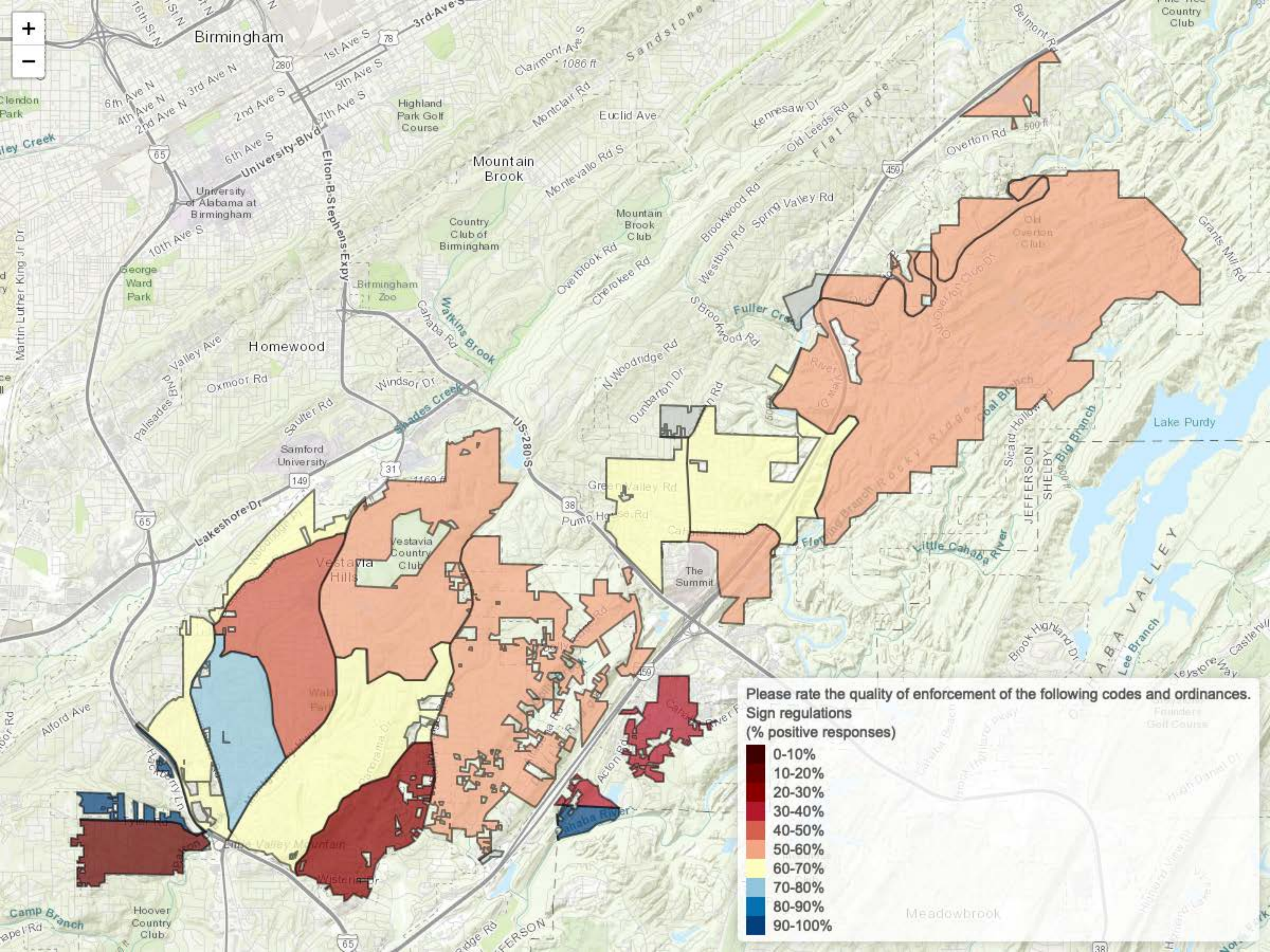

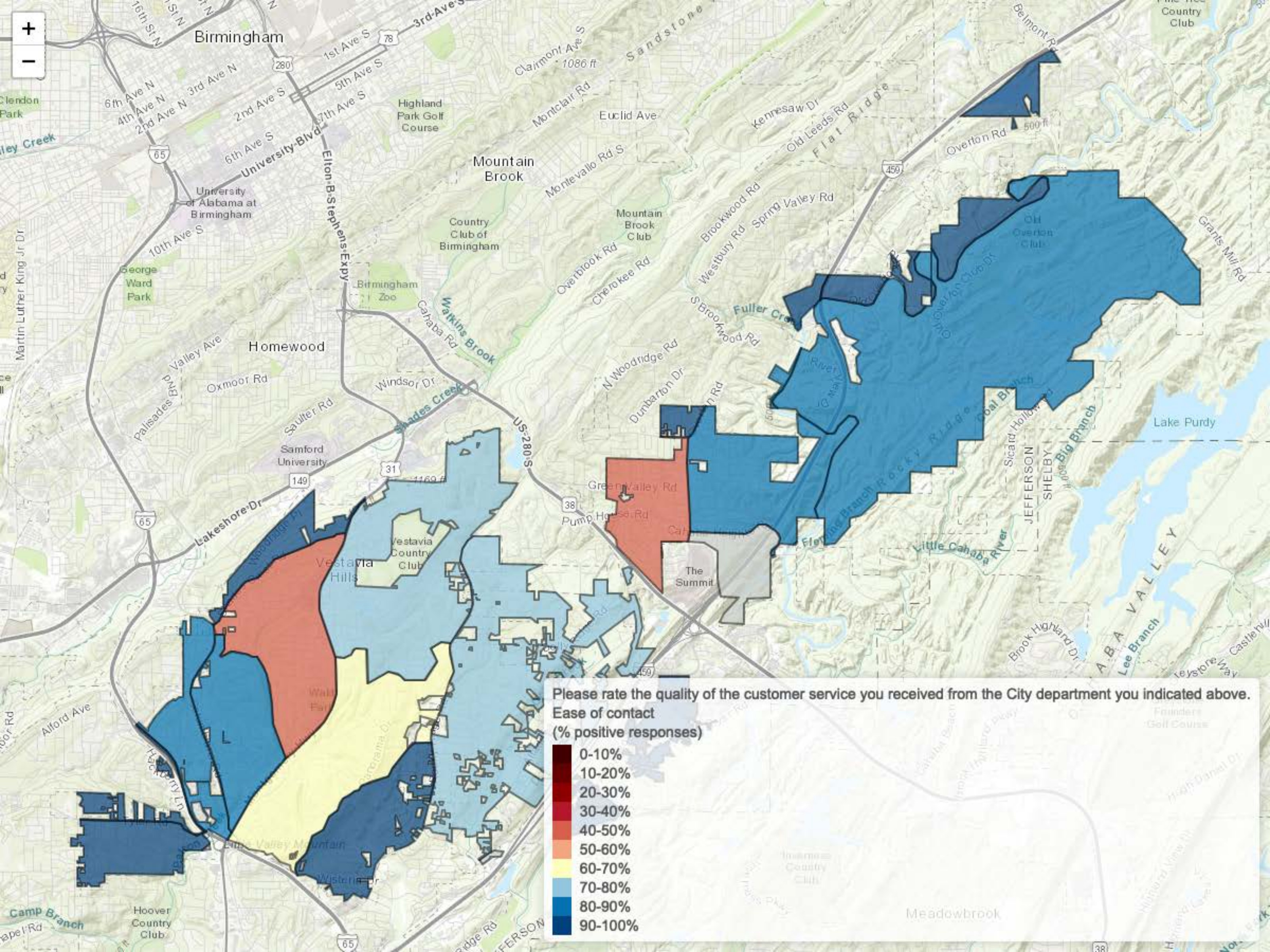

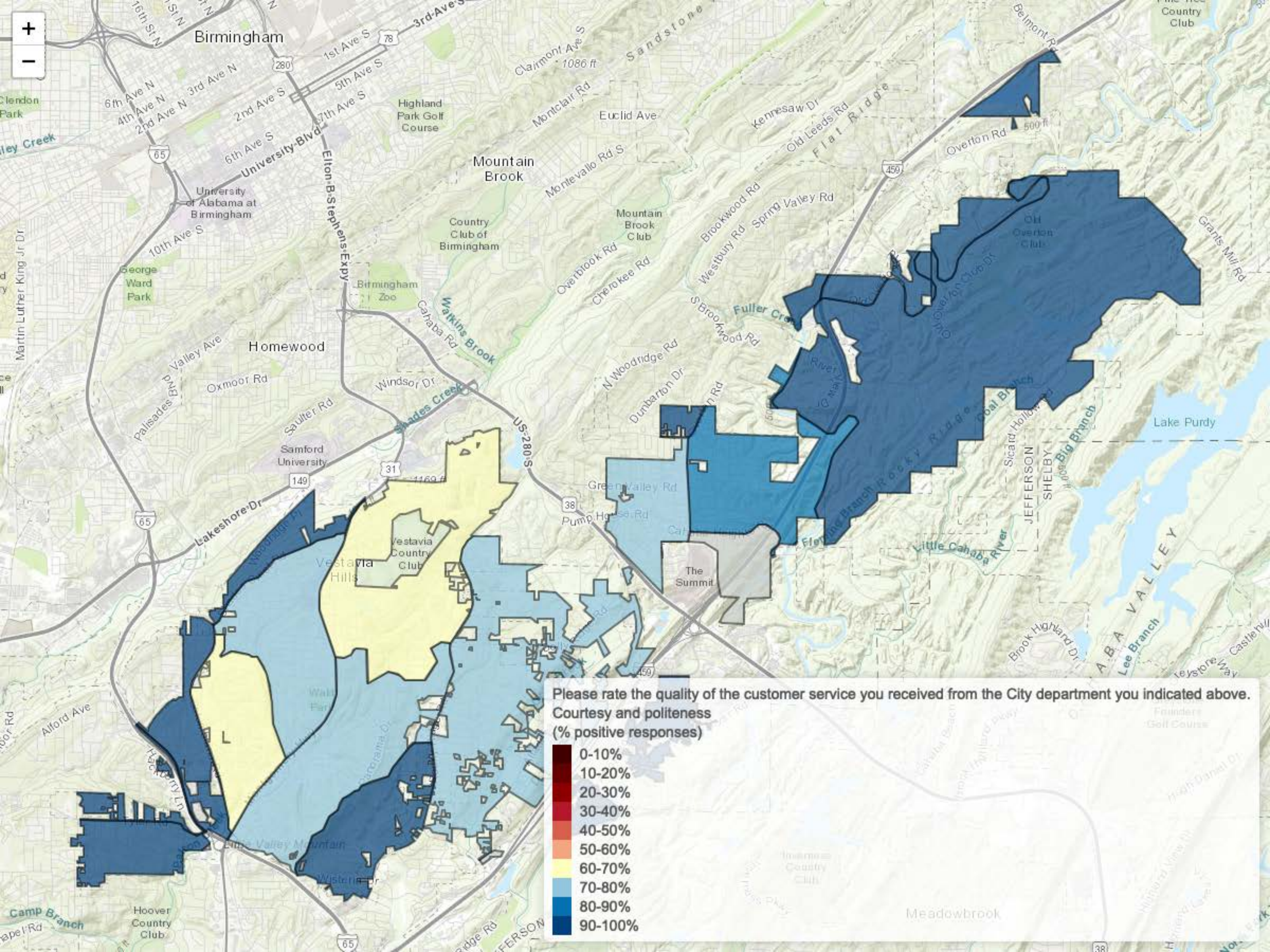

Please rate the quality of the customer service you received from the City department you indicated above.

Courtesy and politeness
(% positive responses)

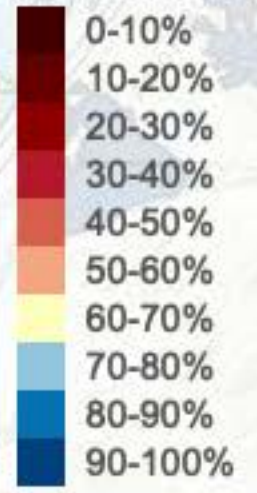

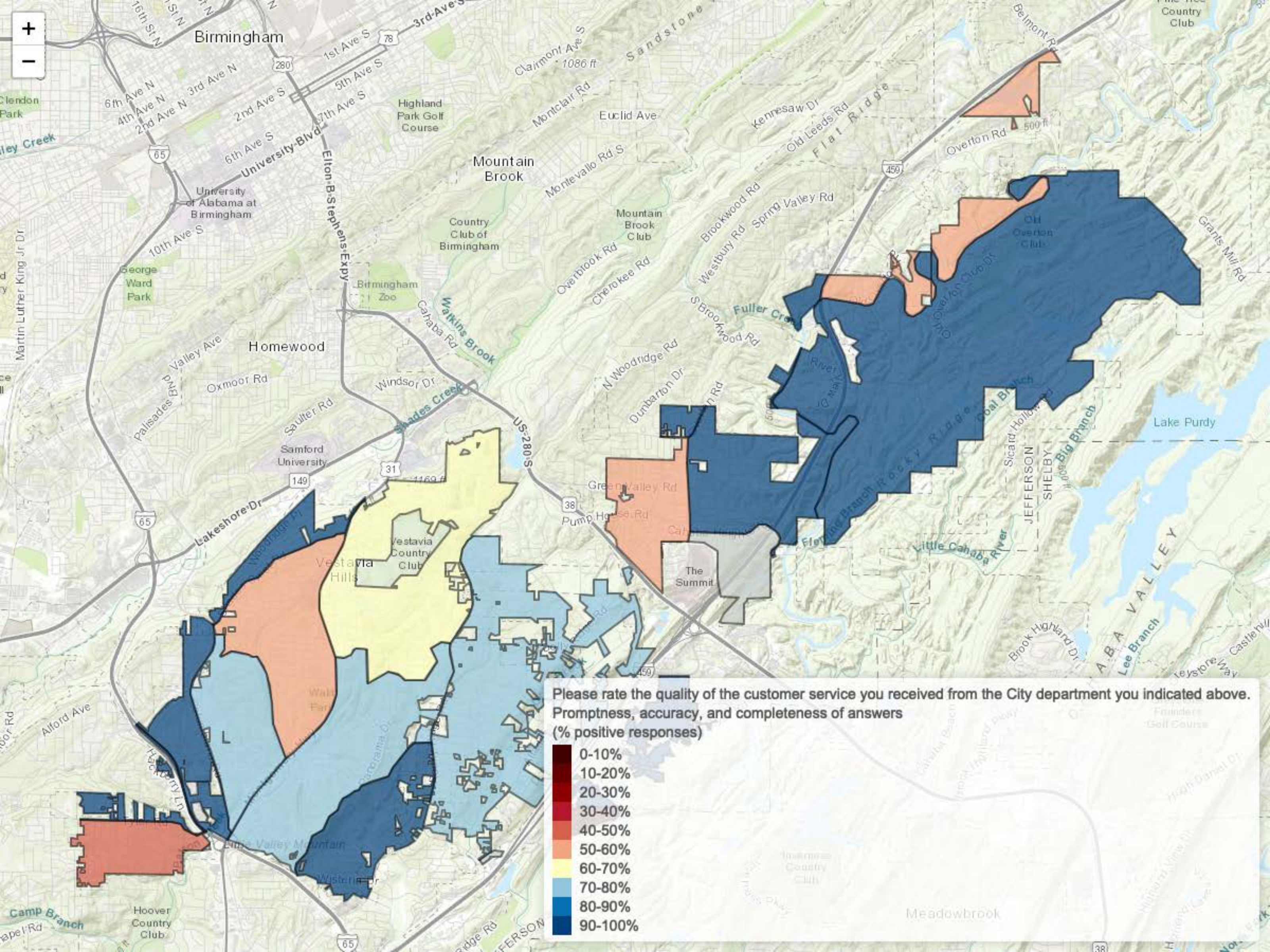

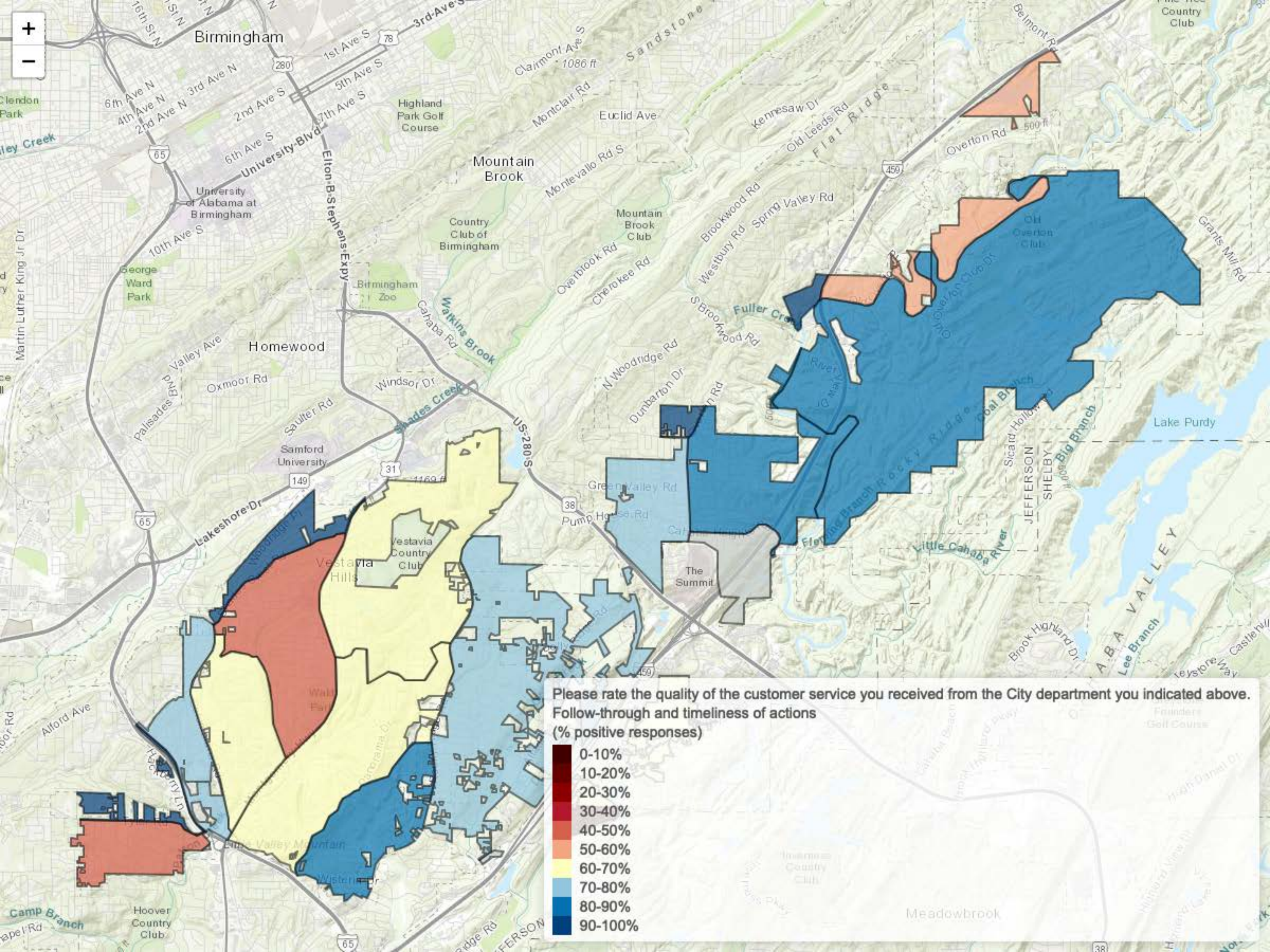

Please rate the quality of the customer service you received from the City department you indicated above.

Follow-through and timeliness of actions
(% positive responses)

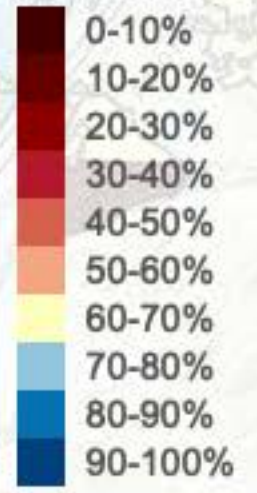

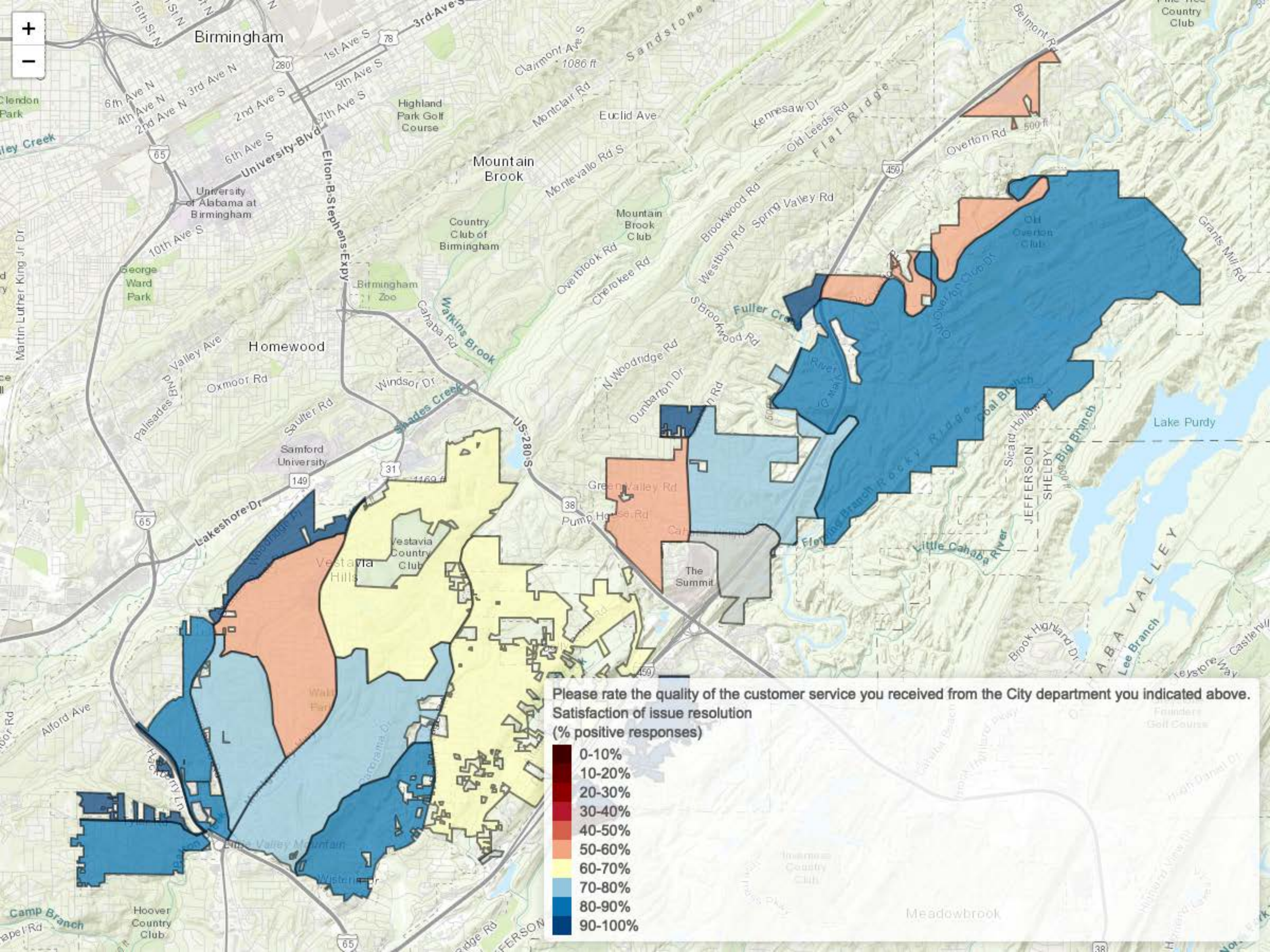

Please rate the quality of the customer service you received from the City department you indicated above.

Satisfaction of issue resolution
(% positive responses)

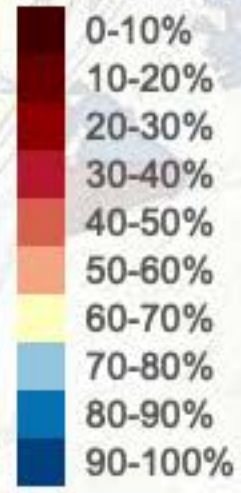

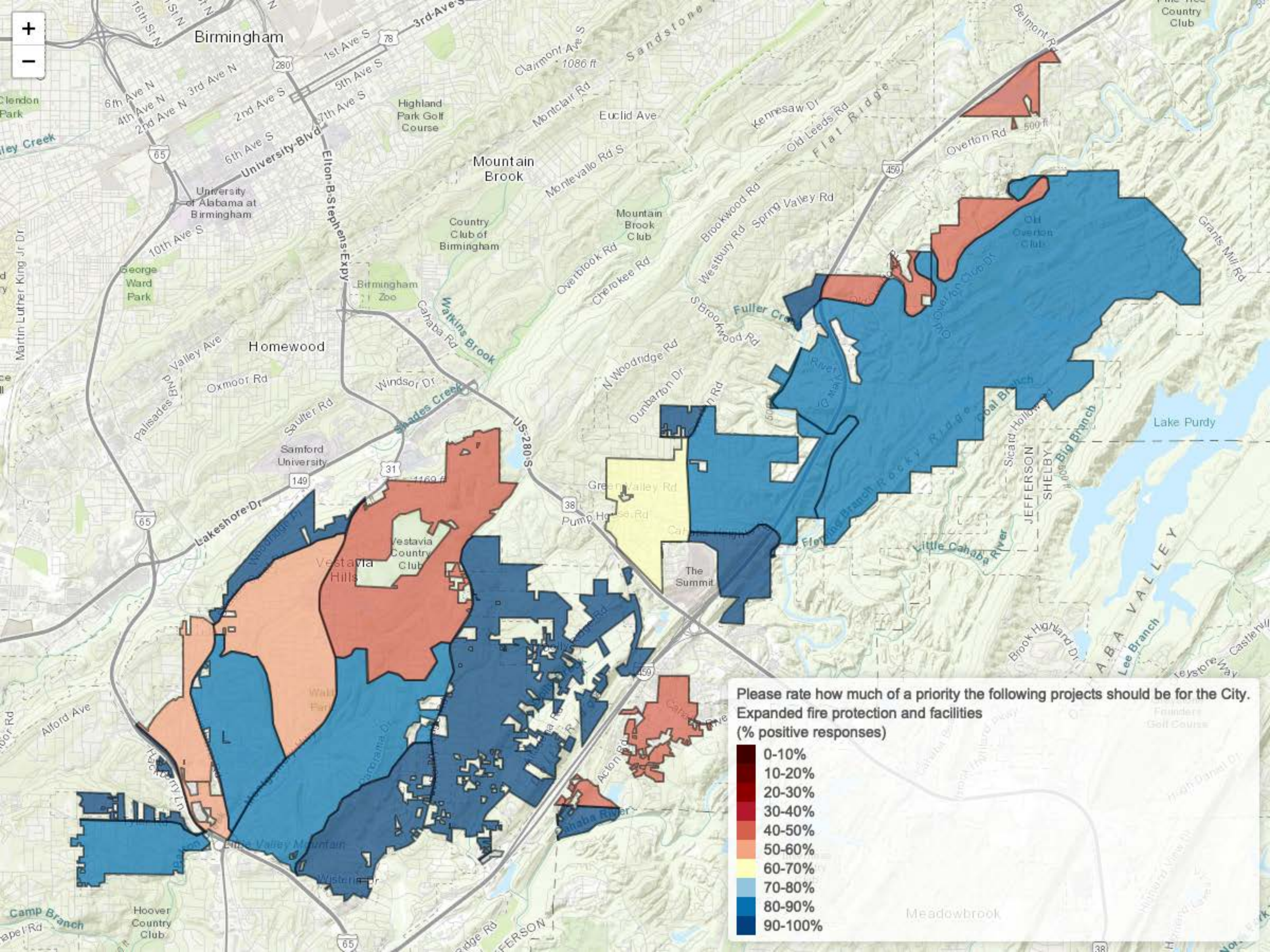

Please rate how much of a priority the following projects should be for the City.
Expanded fire protection and facilities
(% positive responses)

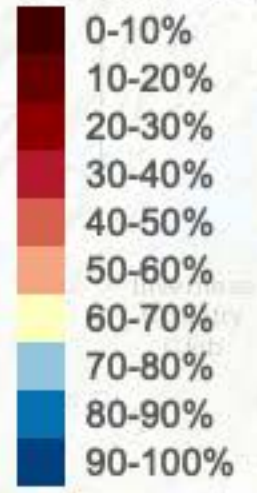

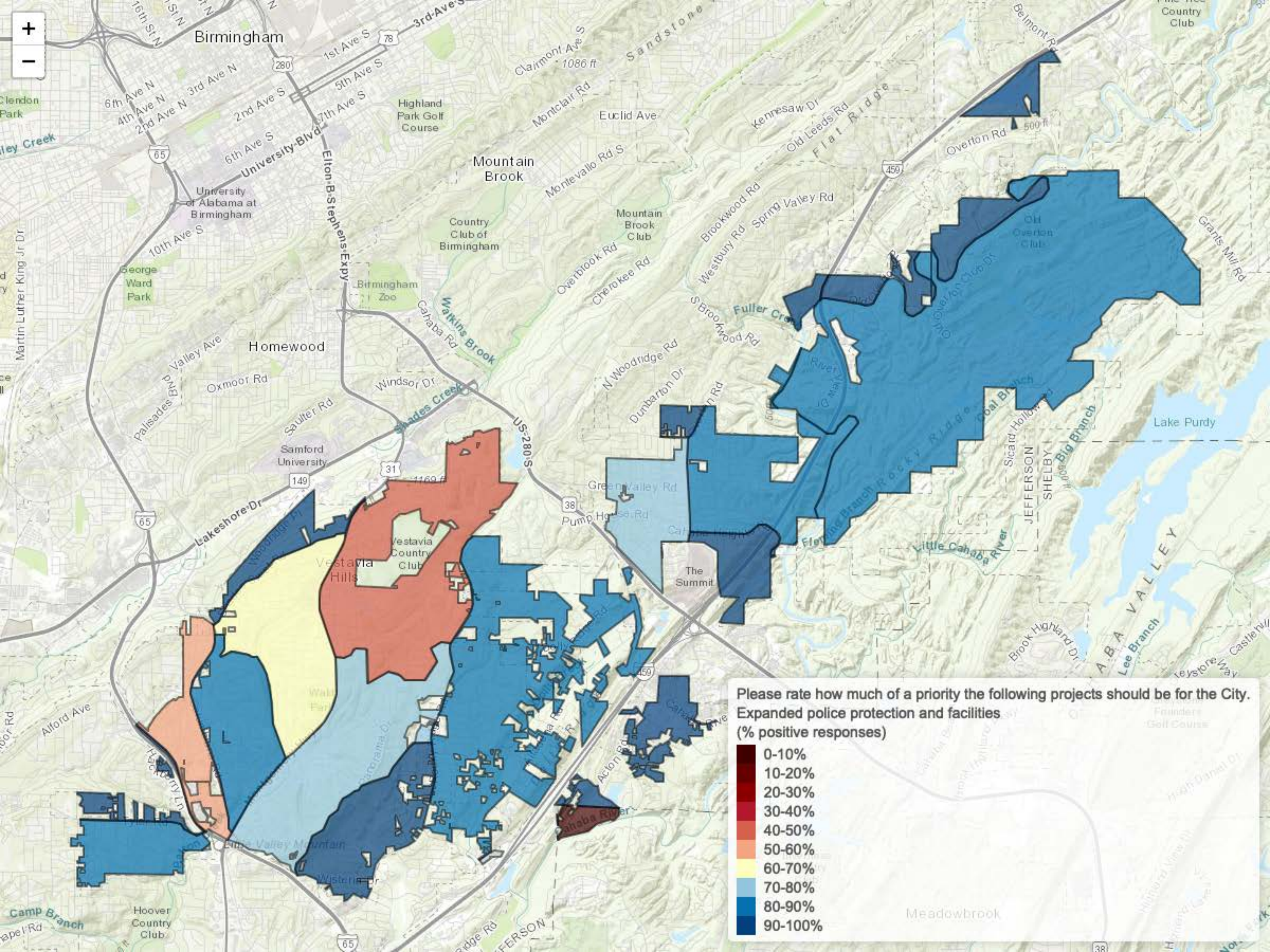

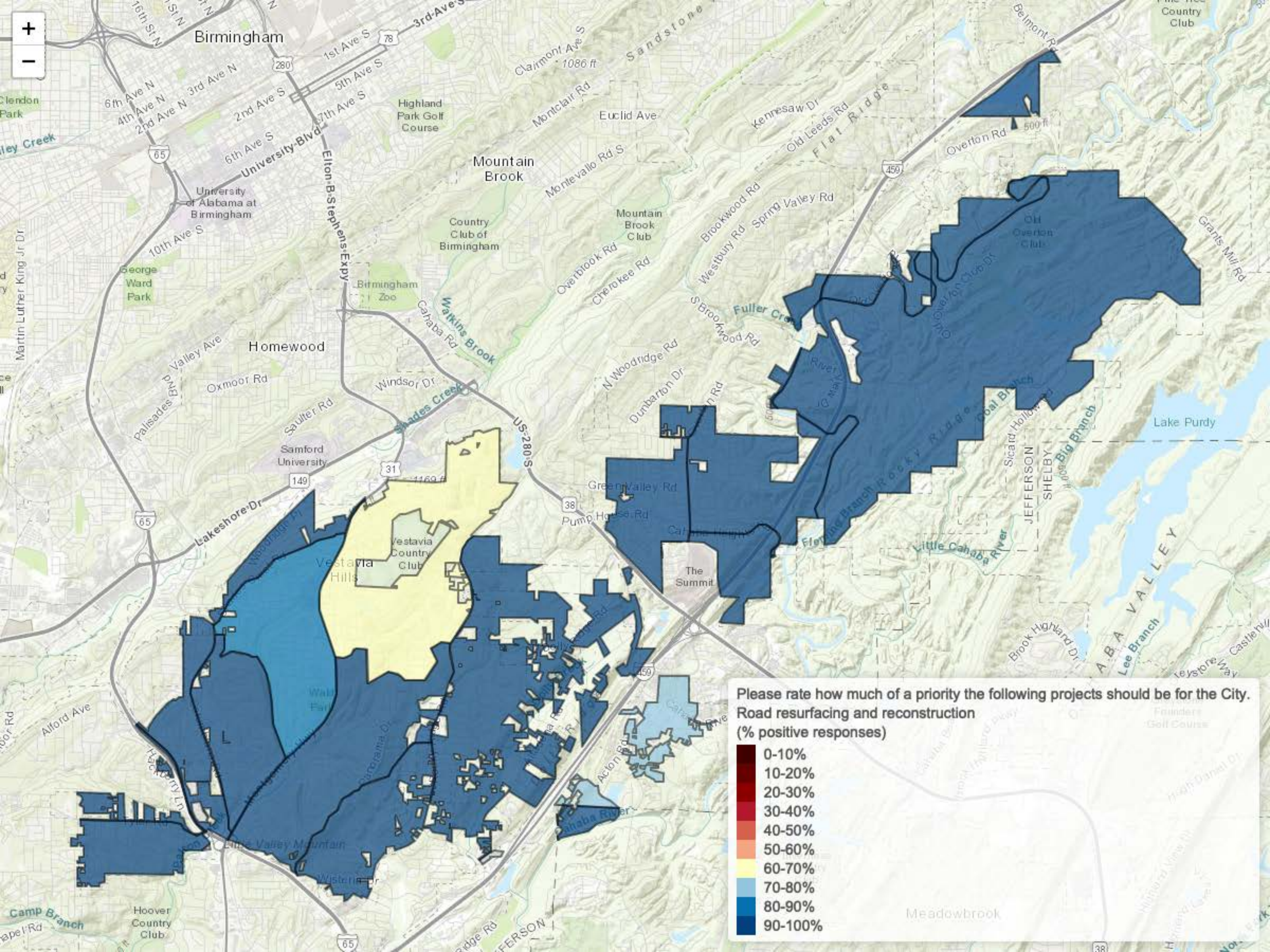

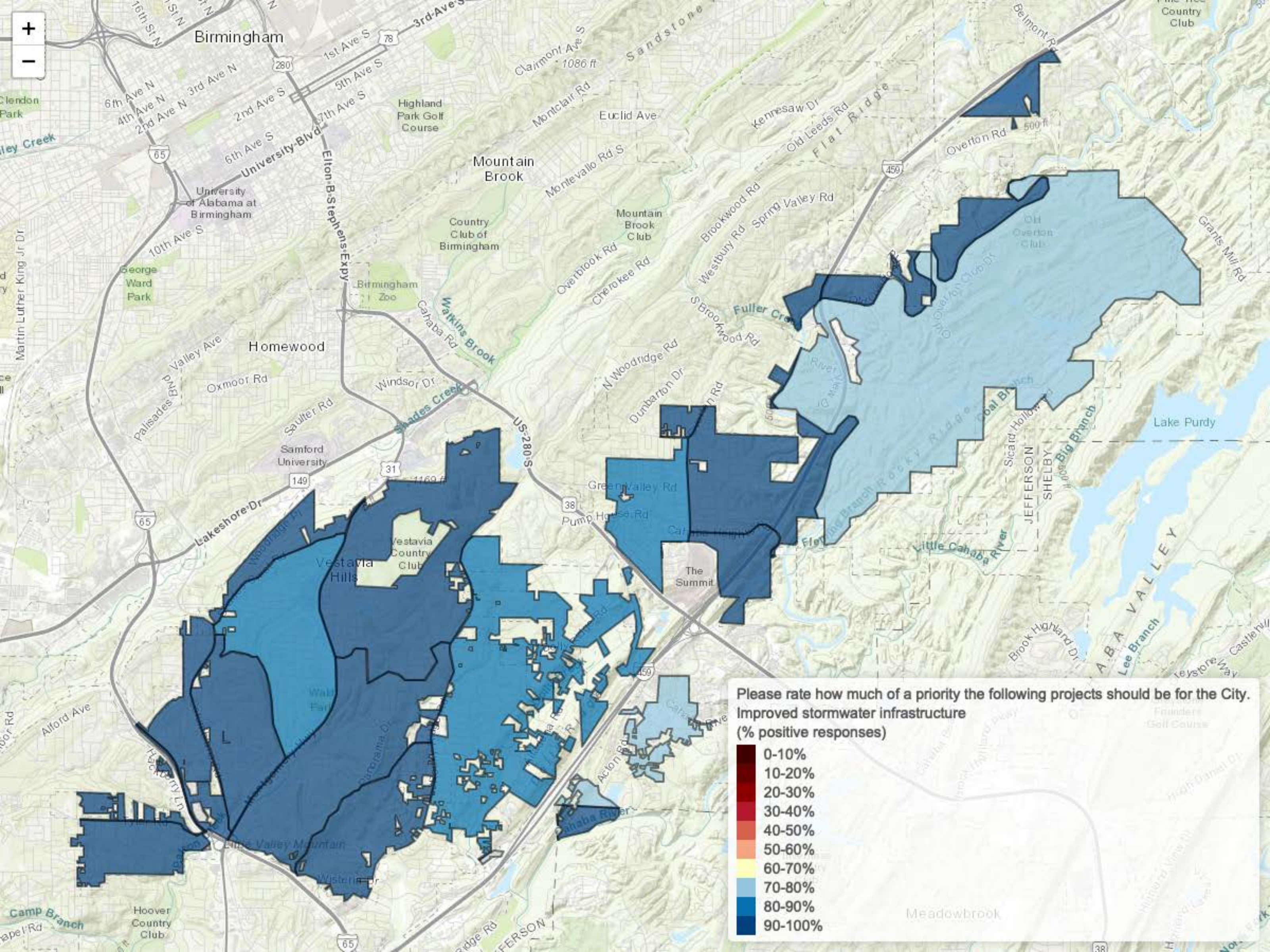

Please rate how much of a priority the following projects should be for the City.
 Improved stormwater infrastructure
 (% positive responses)

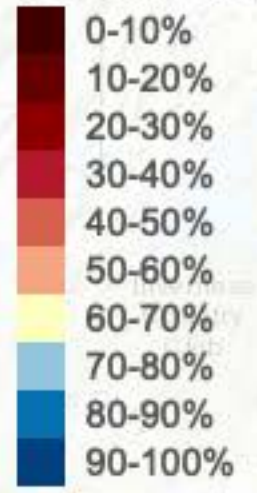

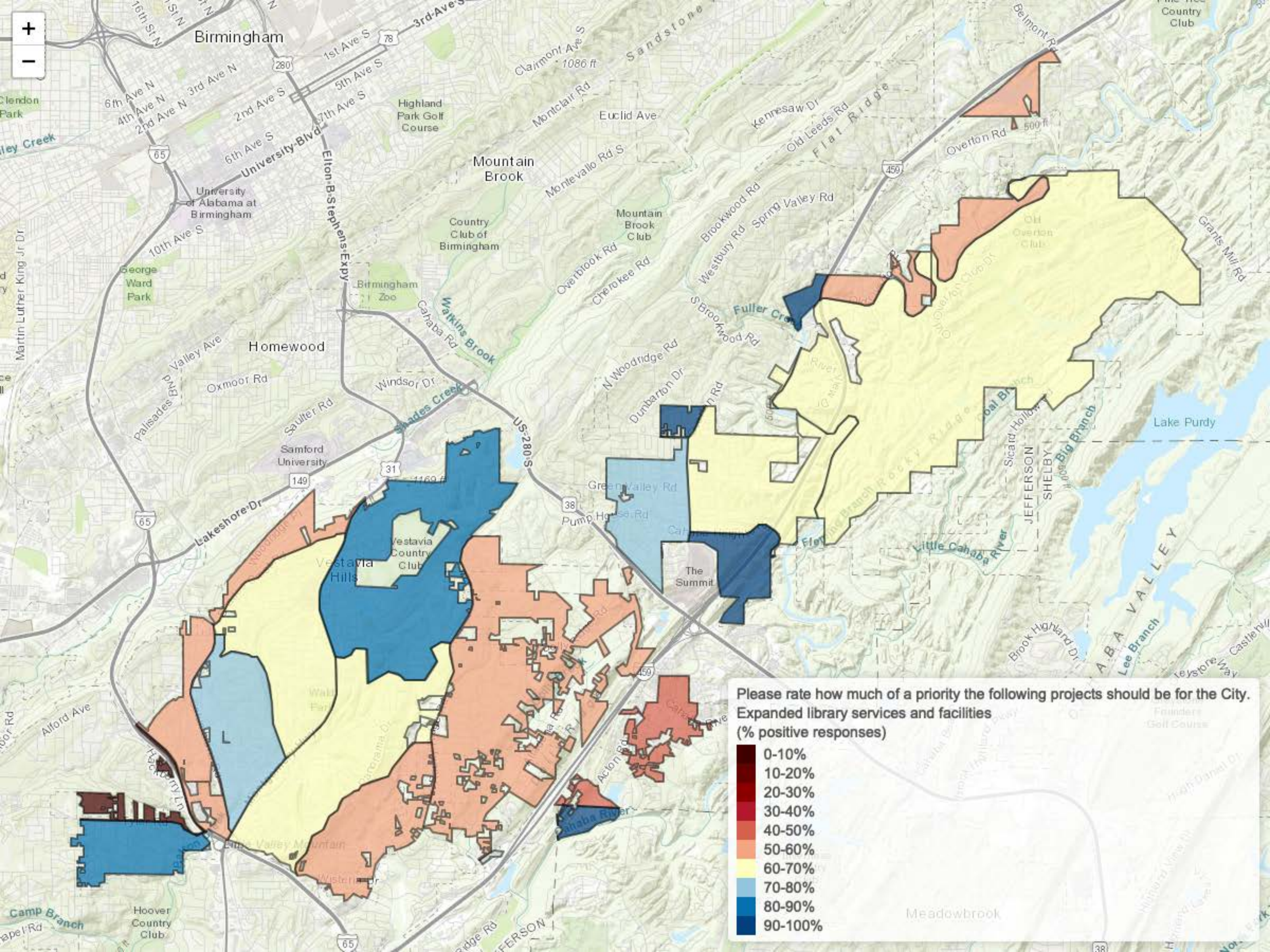

Please rate how much of a priority the following projects should be for the City.
Expanded library services and facilities
 (% positive responses)

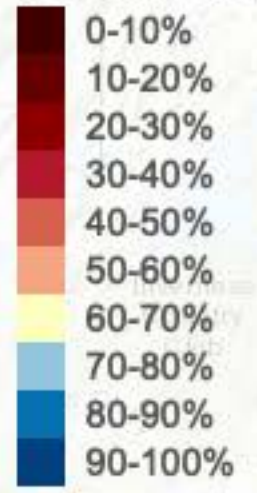

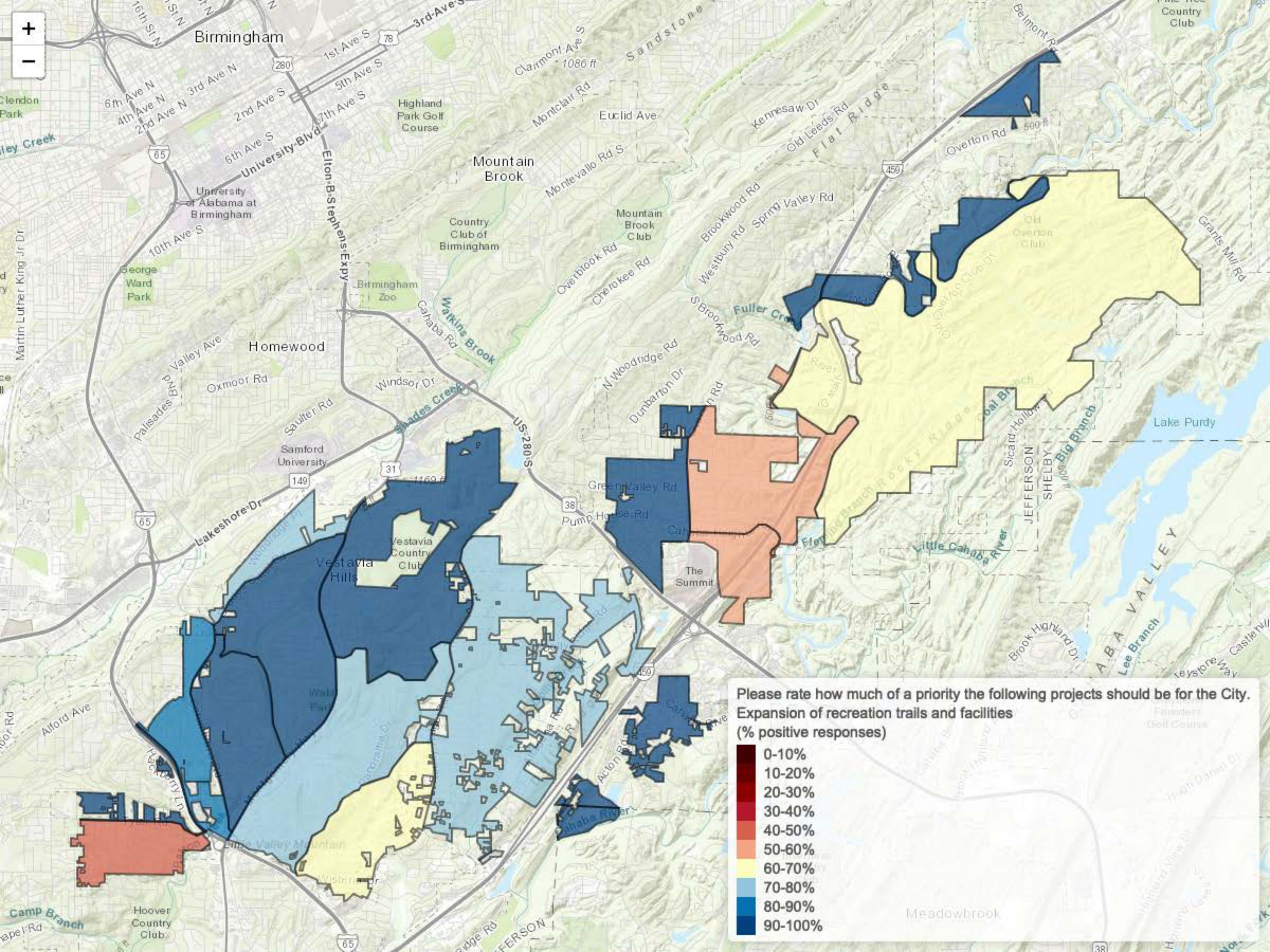

Please rate how much of a priority the following projects should be for the City.
Expansion of recreation trails and facilities
 (% positive responses)

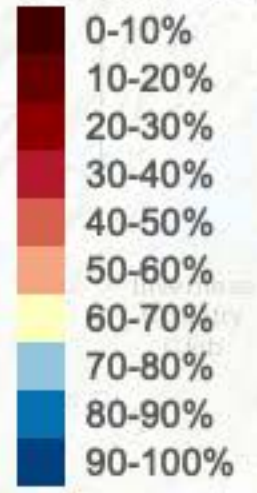

Birmingham

Homewood

Mountain Brook

Vestavia Hills

The Summit

Meadowbrook



Clendon Park

George Ward Park

Camp Branch

University of Alabama at Birmingham

Samford University

Hoover Country Club

Highland Park Golf Course

Country Club of Birmingham

Vestavia Country Club

Mountain Brook Club

The Summit

Country Club

Old Overton Club

Lake Purdy

Founders Golf Course

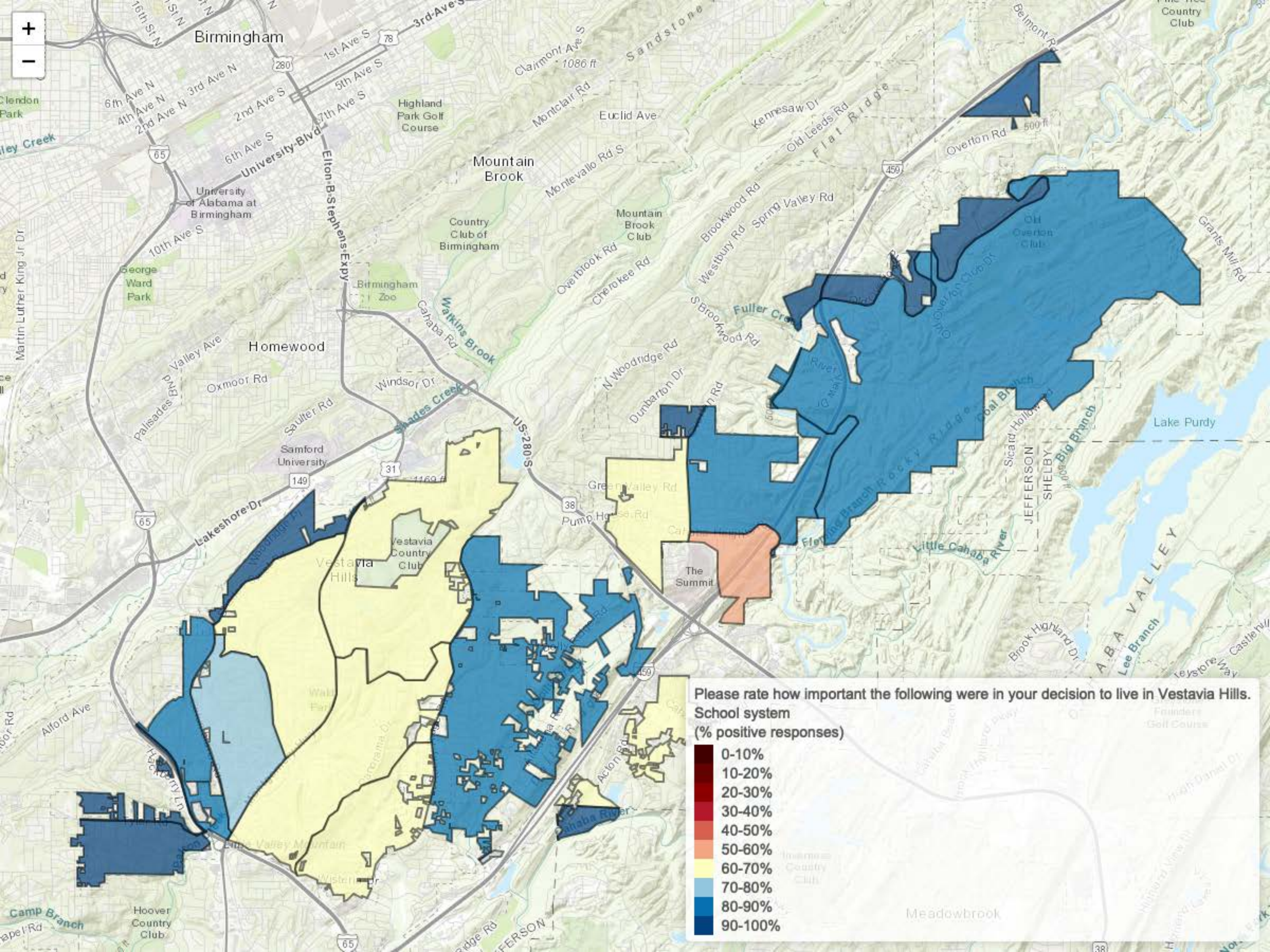

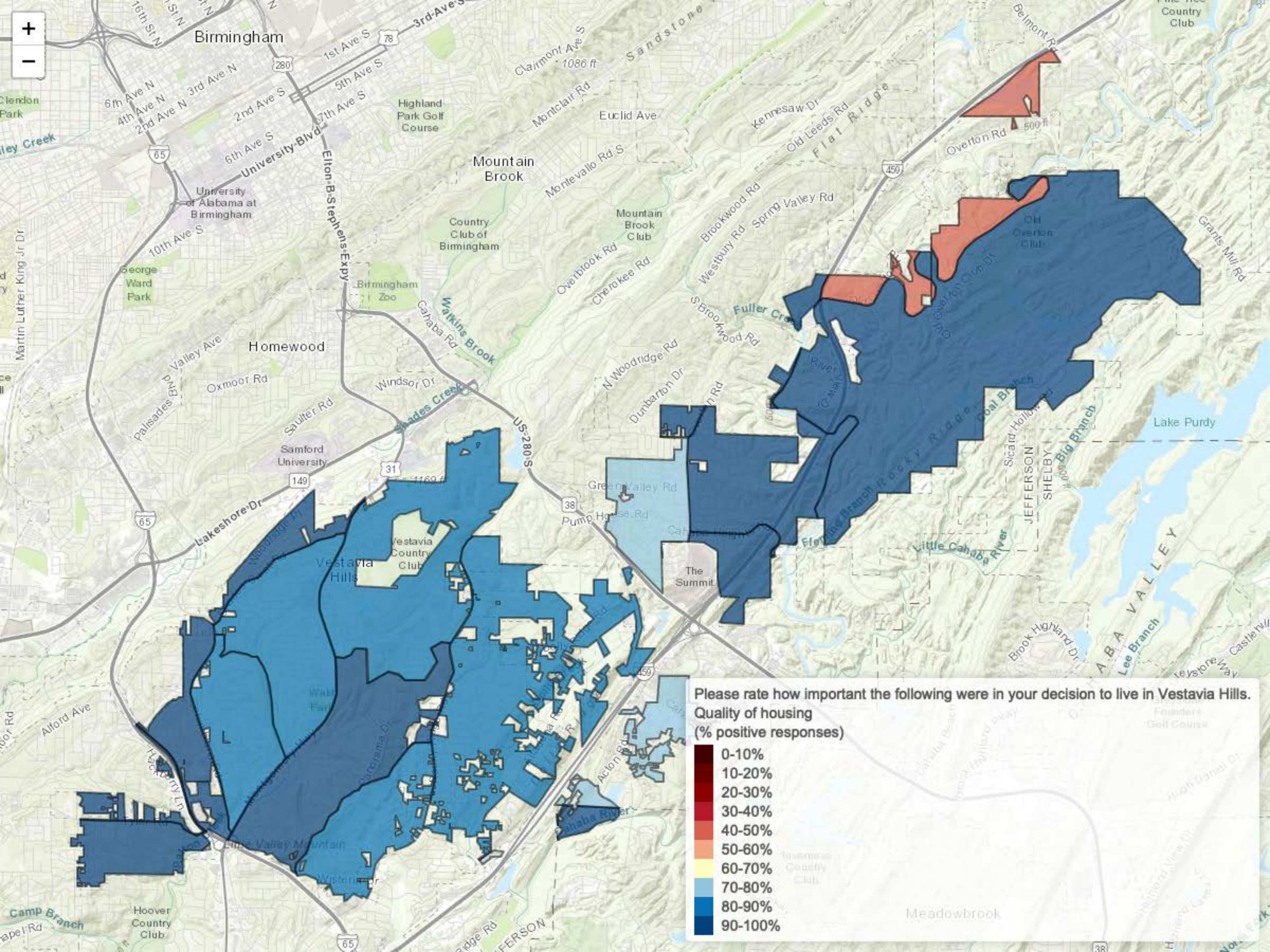

Please rate how important the following were in your decision to live in Vestavia Hills.

Quality of housing
(% positive responses)

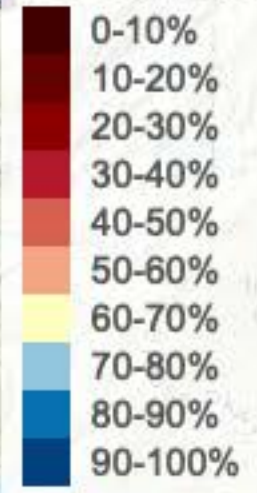

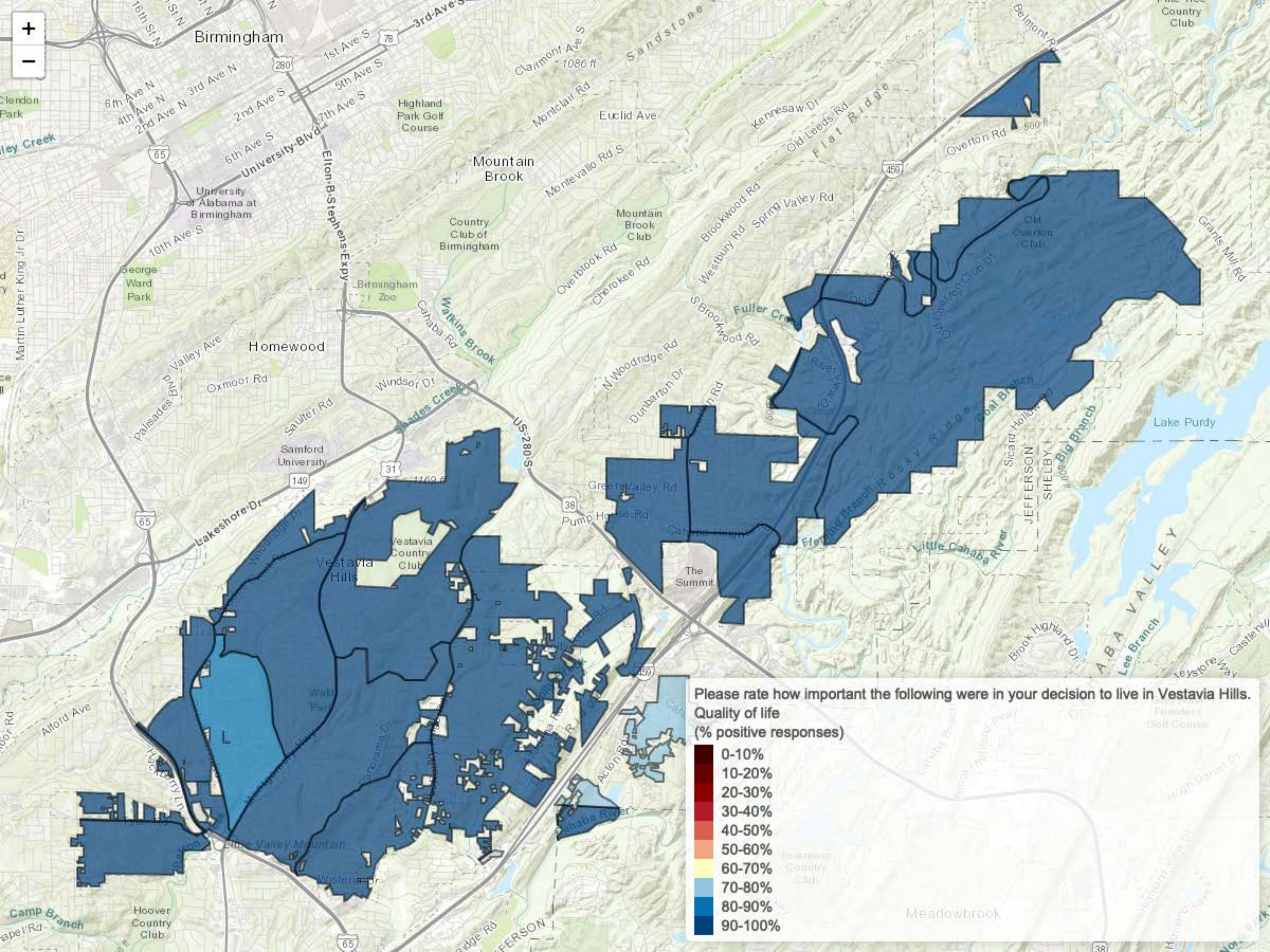

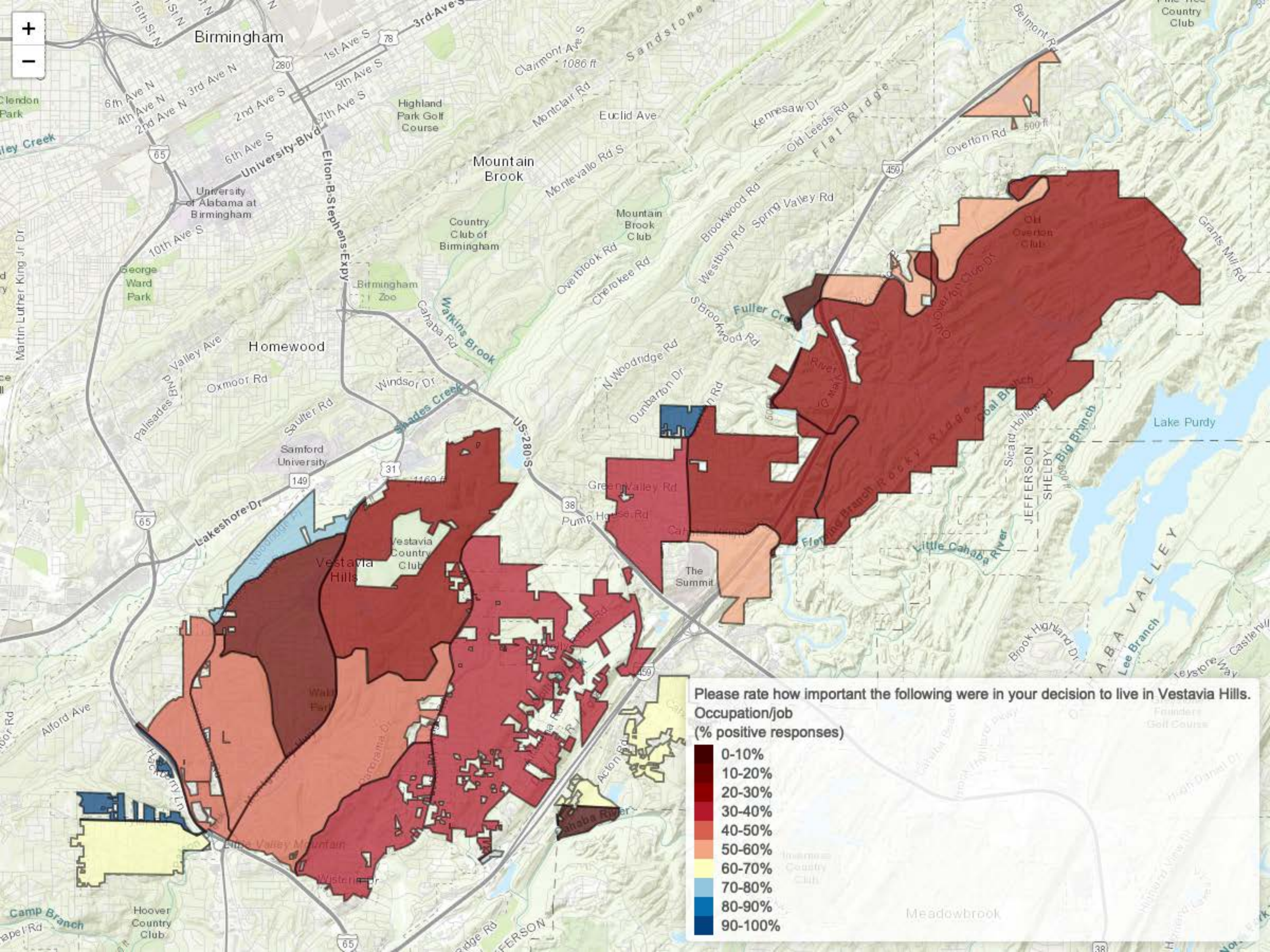

Please rate how important the following were in your decision to live in Vestavia Hills.

Occupation/job
(% positive responses)

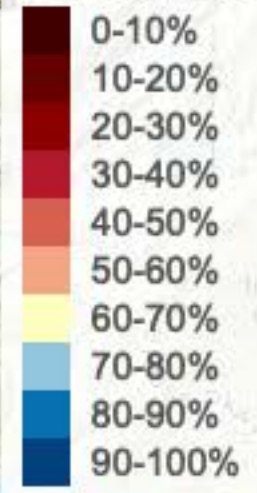

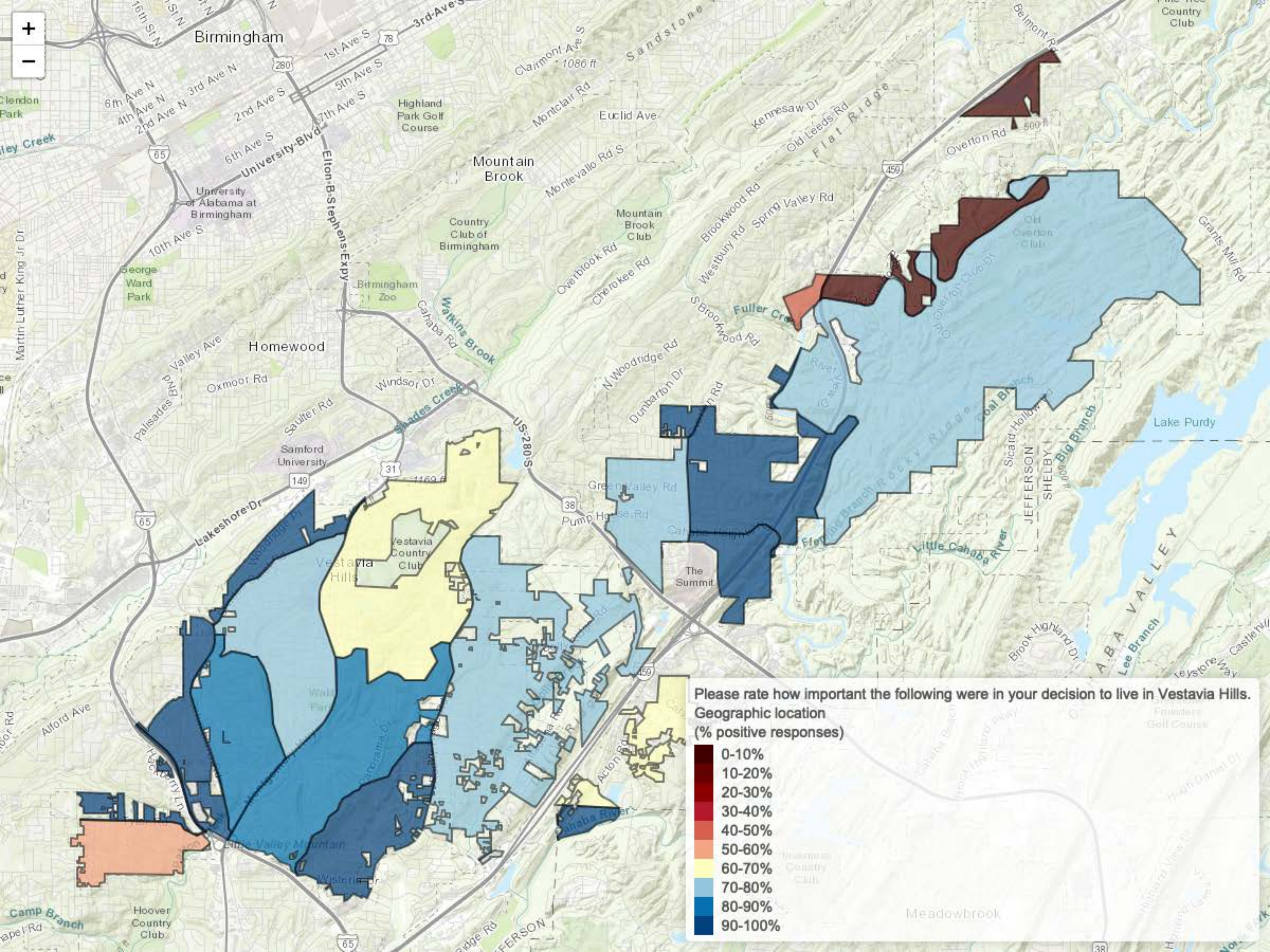

Please rate how important the following were in your decision to live in Vestavia Hills.

Geographic location
(% positive responses)

- 0-10%
- 10-20%
- 20-30%
- 30-40%
- 40-50%
- 50-60%
- 60-70%
- 70-80%
- 80-90%
- 90-100%

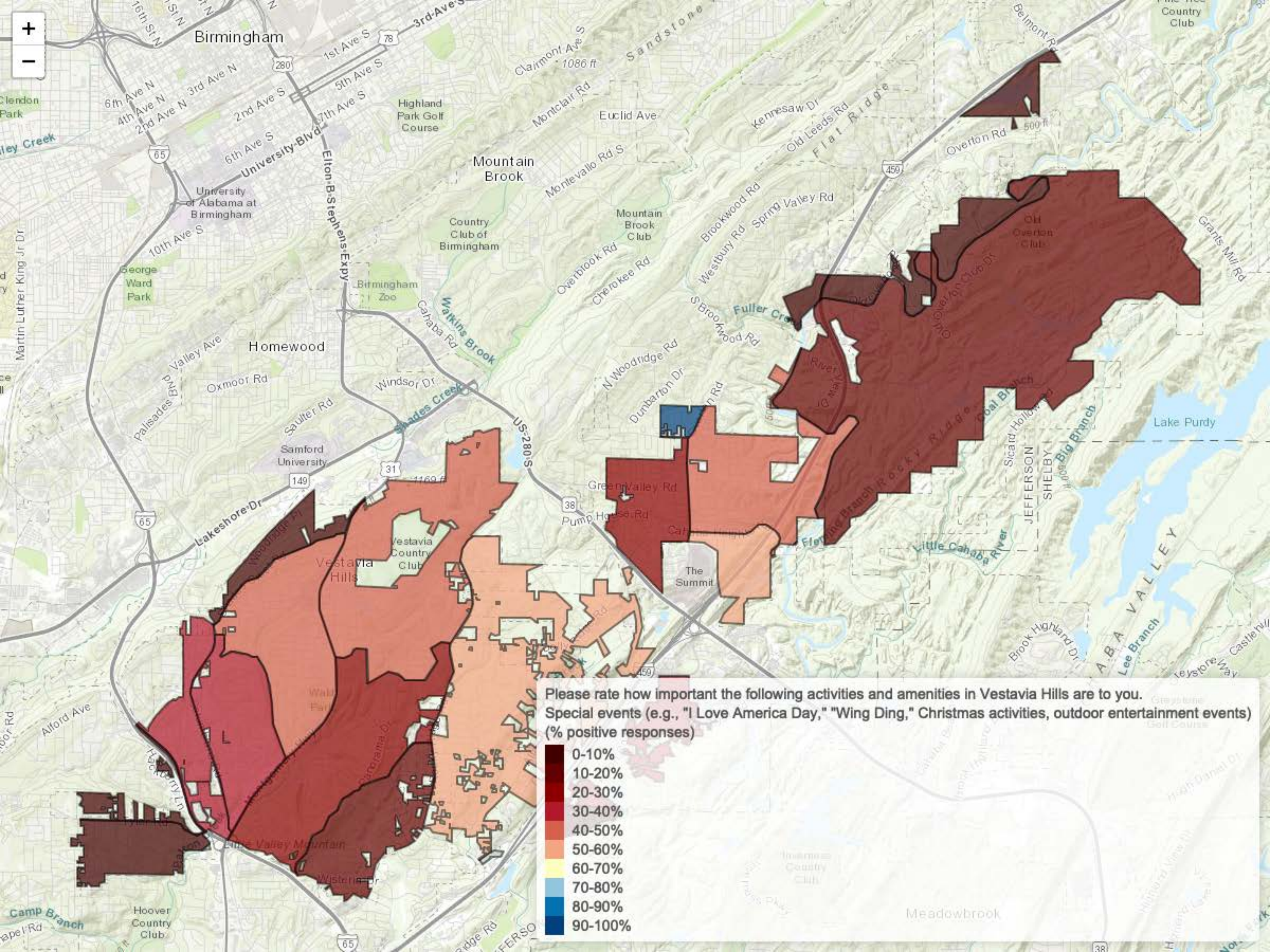

Please rate how important the following activities and amenities in Vestavia Hills are to you.
Special events (e.g., "I Love America Day," "Wing Ding," Christmas activities, outdoor entertainment events)
(% positive responses)

- 0-10%
- 10-20%
- 20-30%
- 30-40%
- 40-50%
- 50-60%
- 60-70%
- 70-80%
- 80-90%
- 90-100%

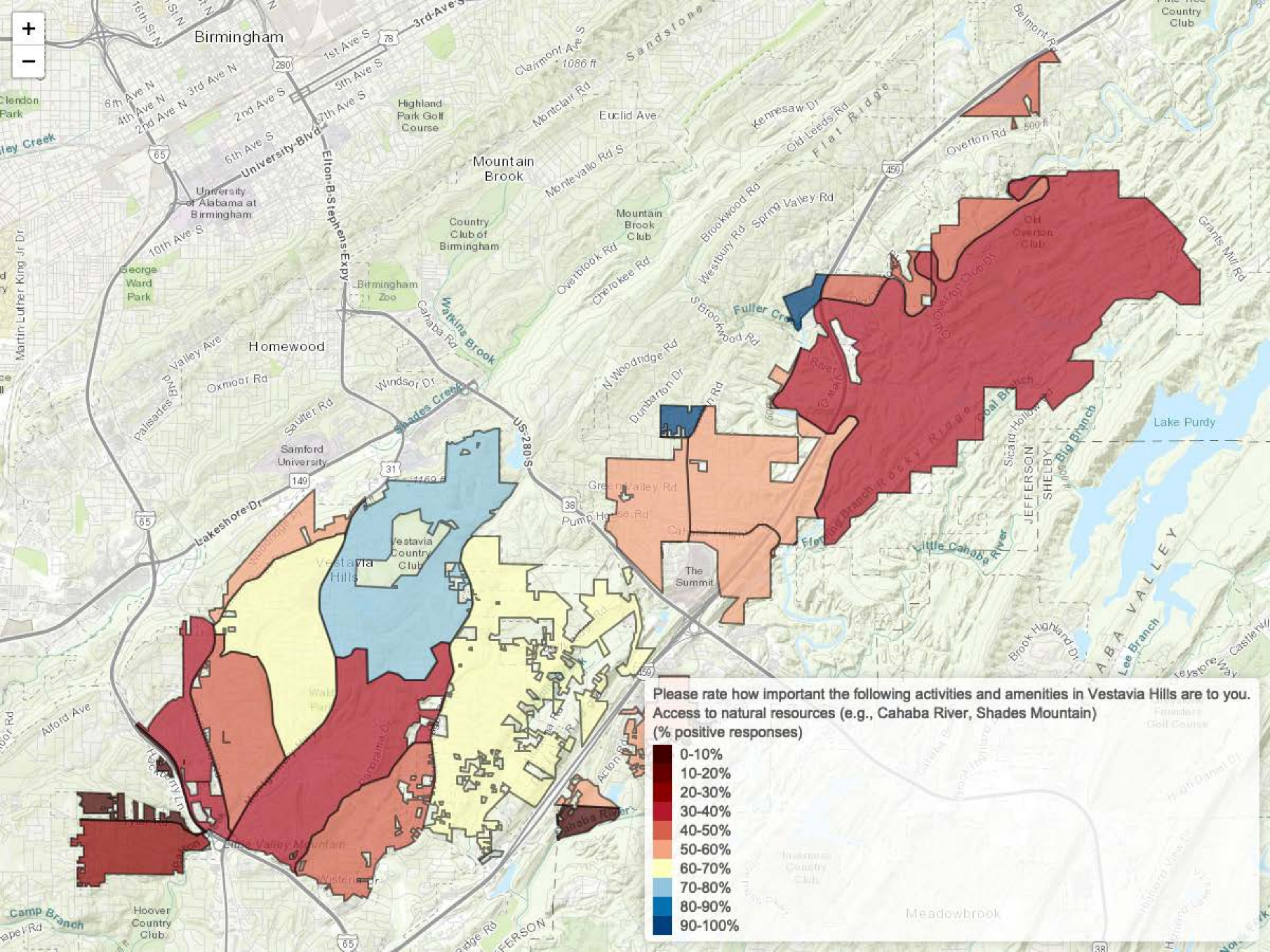

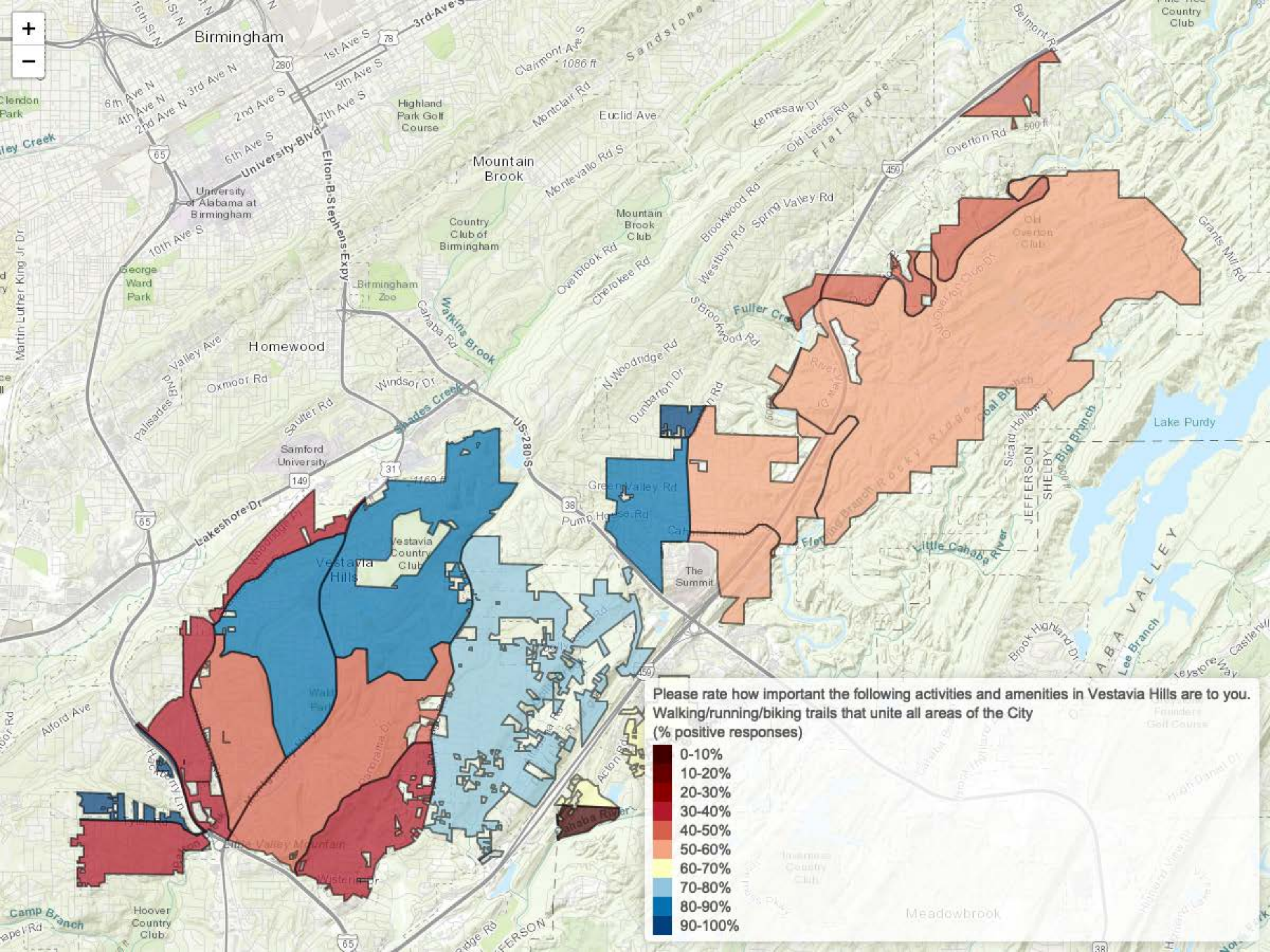

Please rate how important the following activities and amenities in Vestavia Hills are to you.
Walking/running/biking trails that unite all areas of the City
(% positive responses)

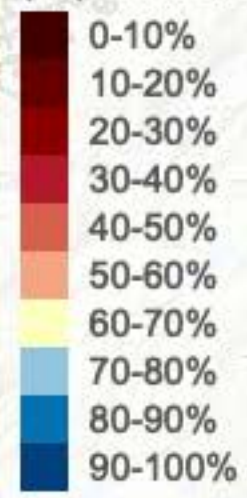

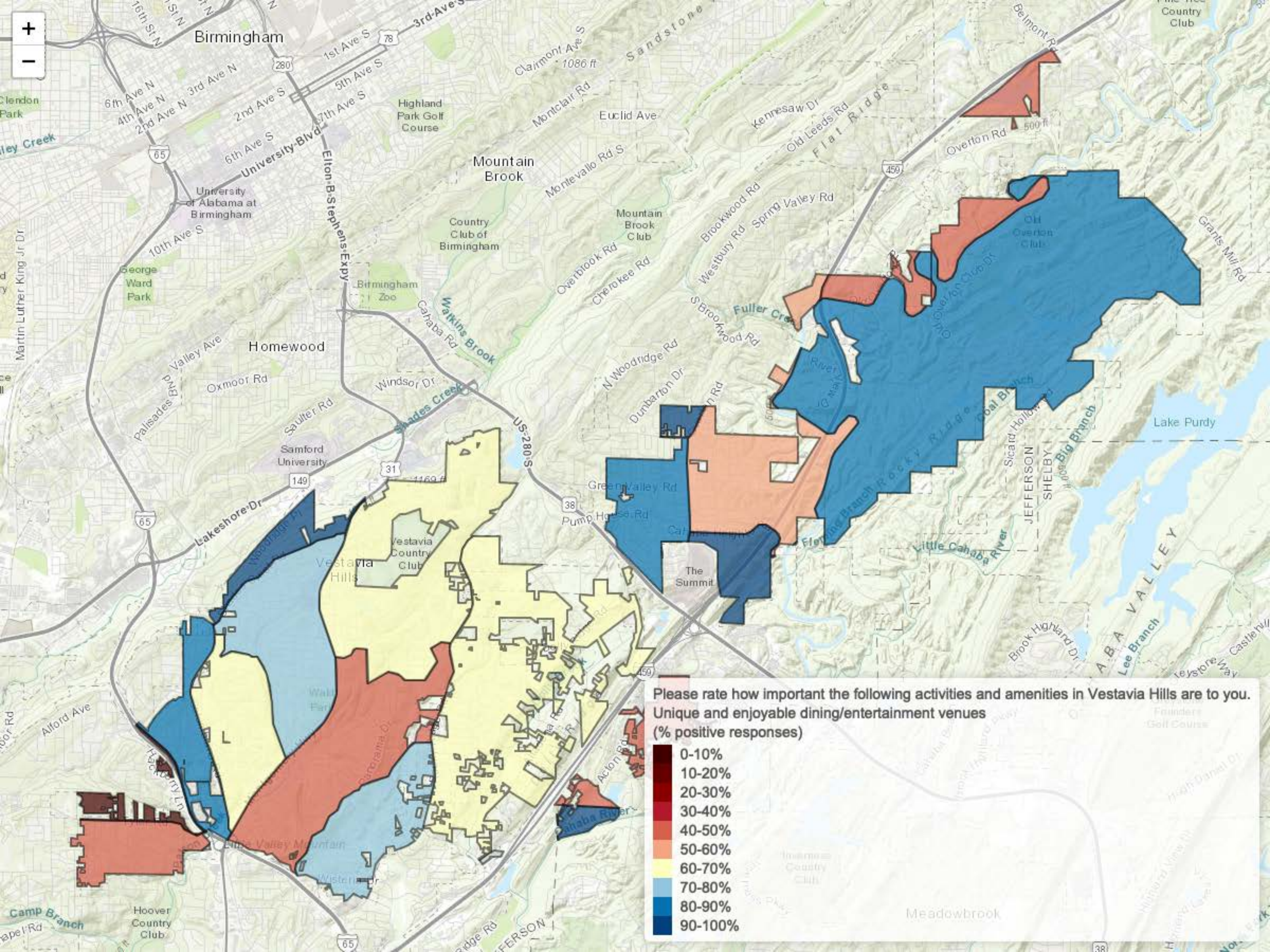

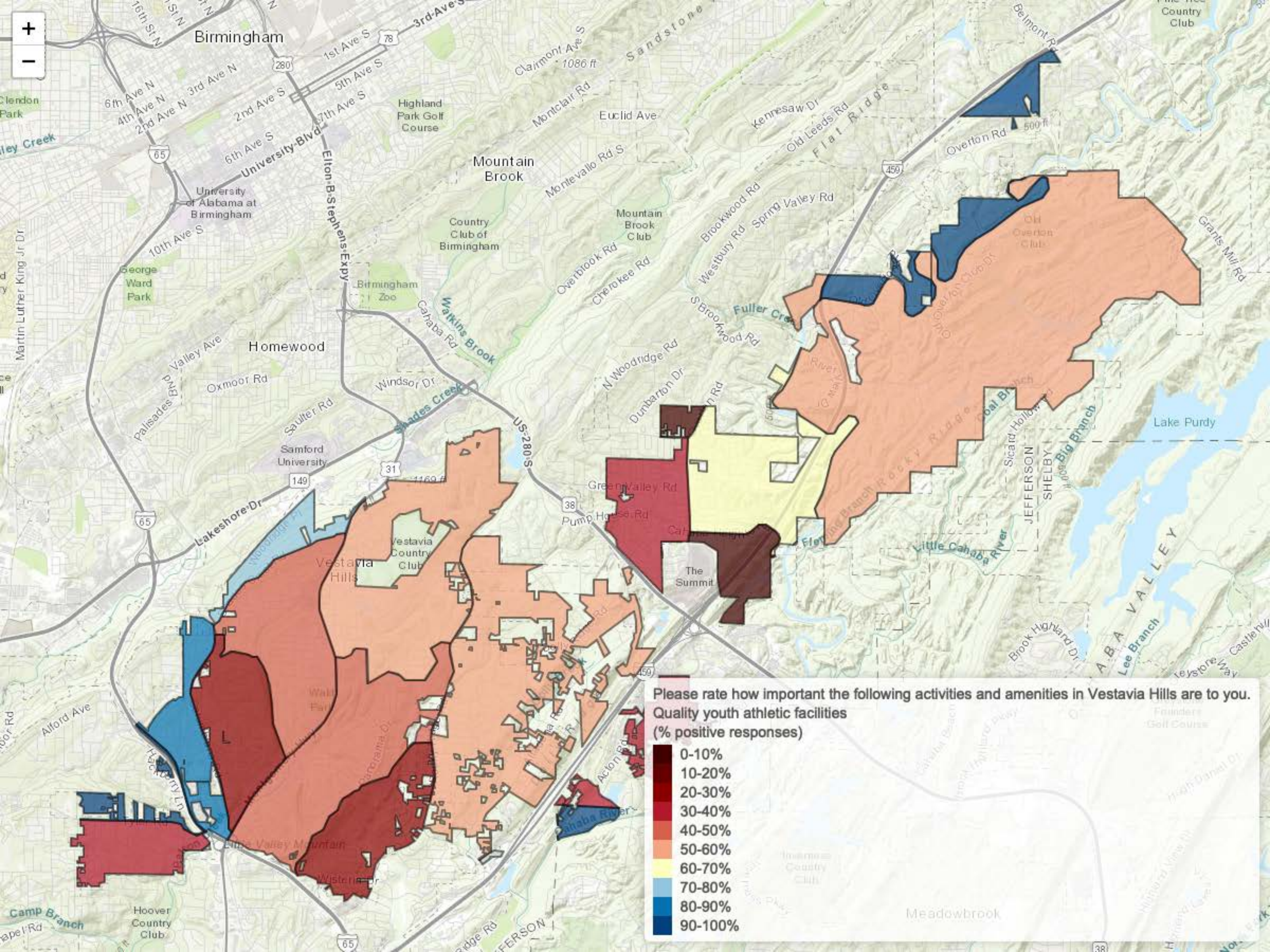

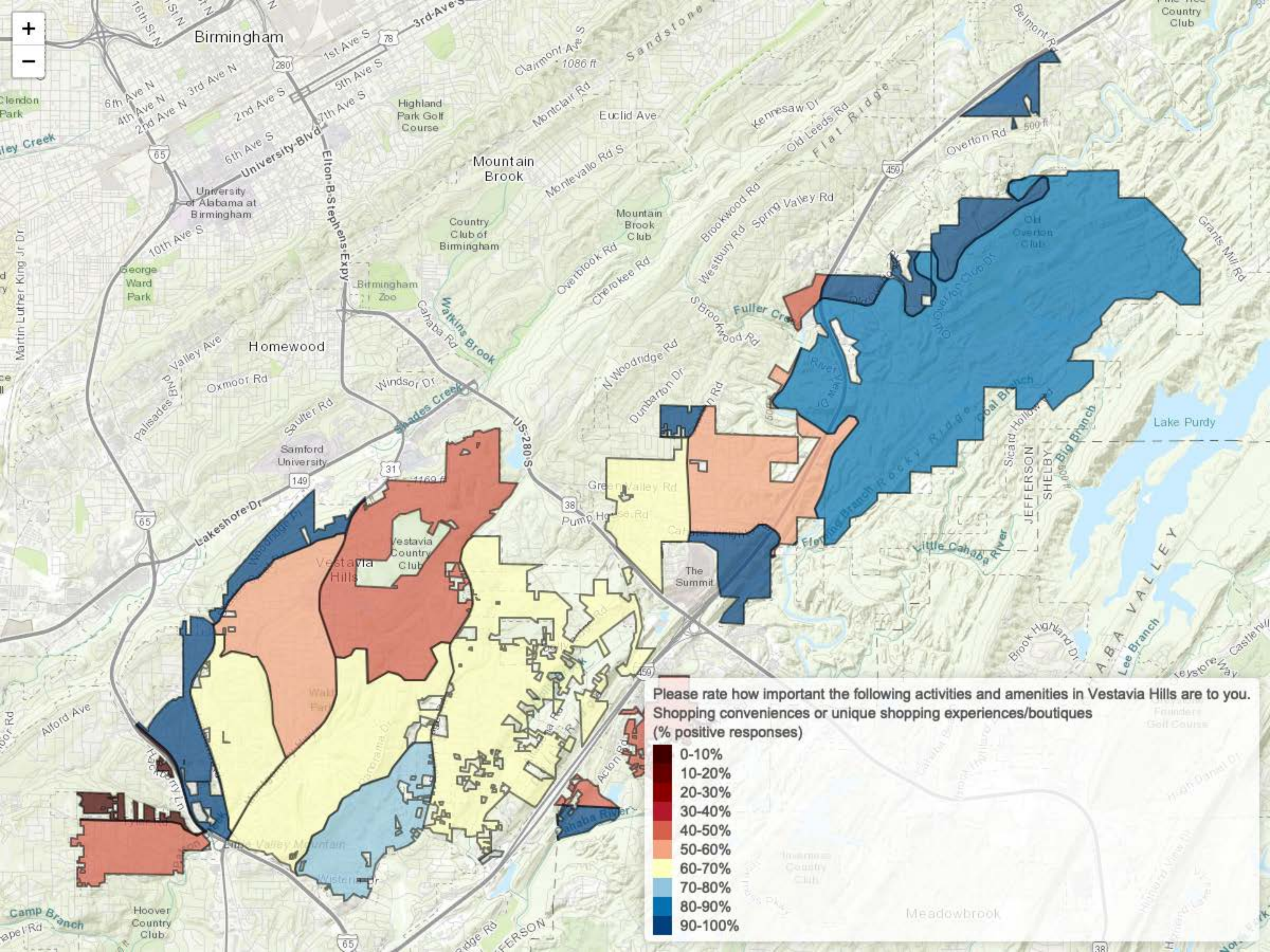

Please rate how important the following activities and amenities in Vestavia Hills are to you. Shopping conveniences or unique shopping experiences/boutiques (% positive responses)

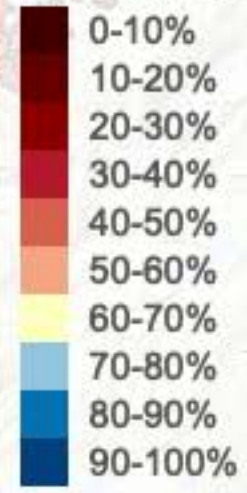

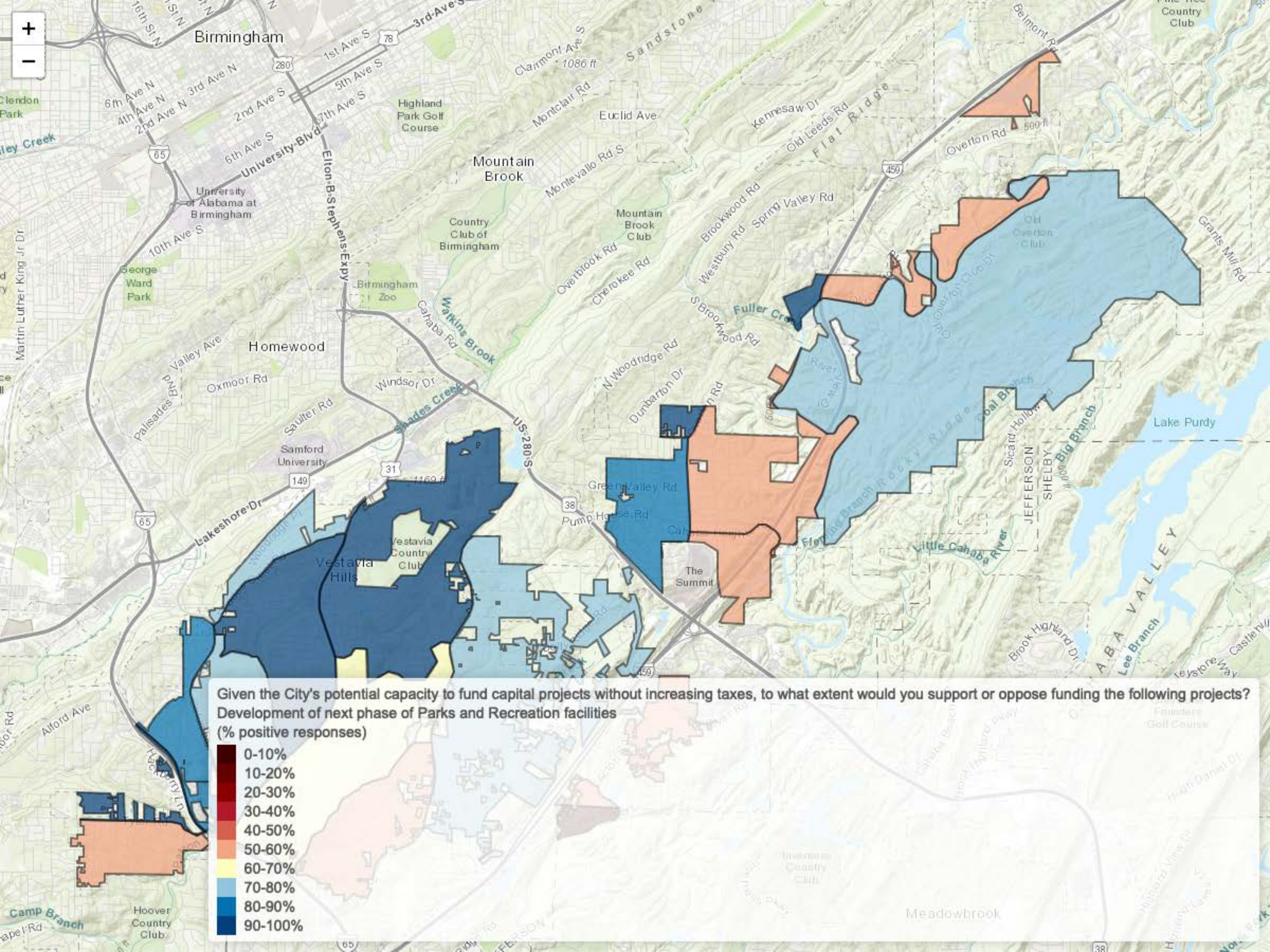

Given the City's potential capacity to fund capital projects without increasing taxes, to what extent would you support or oppose funding the following projects?
Development of next phase of Parks and Recreation facilities
(% positive responses)

- 0-10%
- 10-20%
- 20-30%
- 30-40%
- 40-50%
- 50-60%
- 60-70%
- 70-80%
- 80-90%
- 90-100%

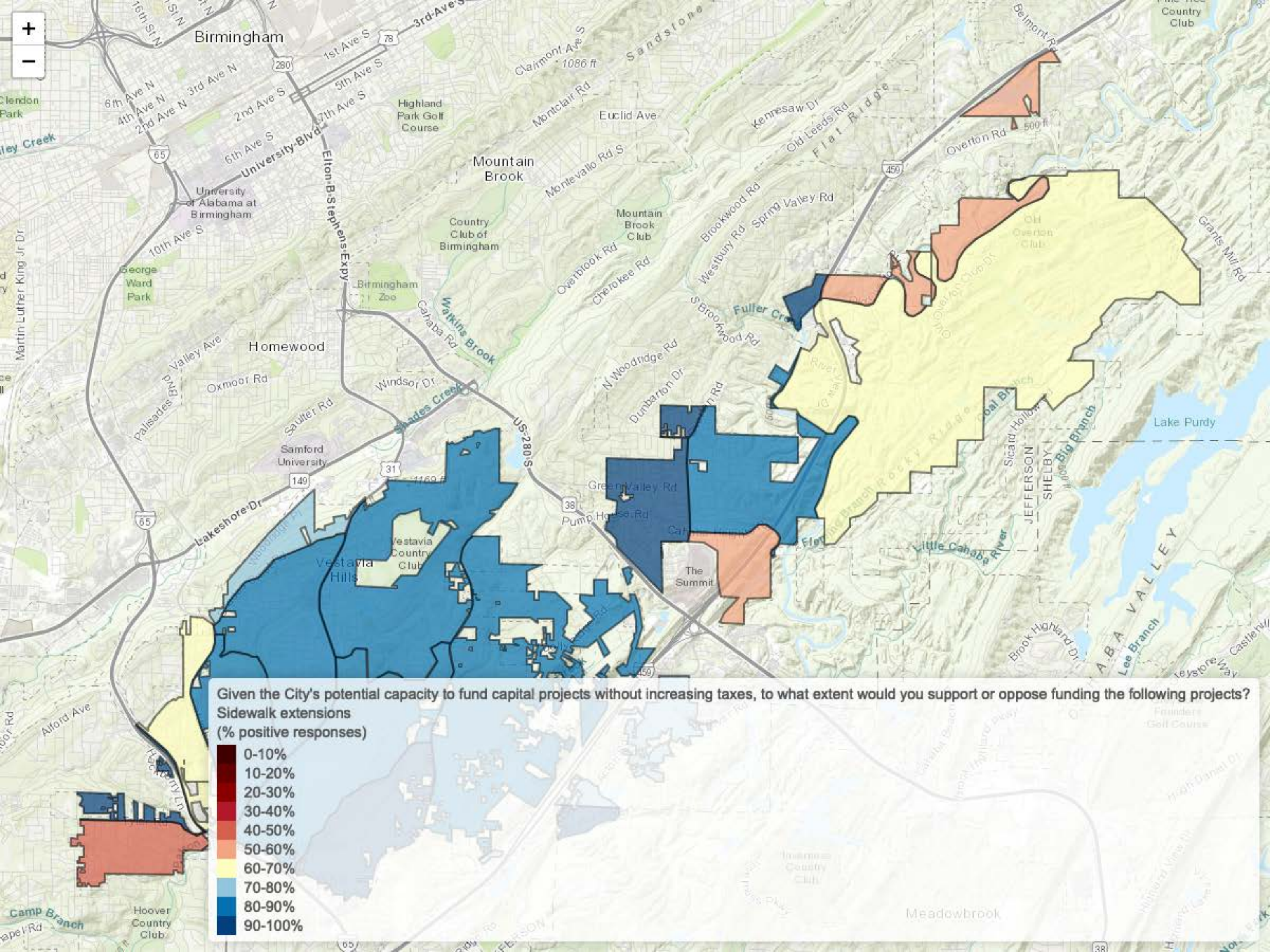

Given the City's potential capacity to fund capital projects without increasing taxes, to what extent would you support or oppose funding the following projects?

Sidewalk extensions
(% positive responses)

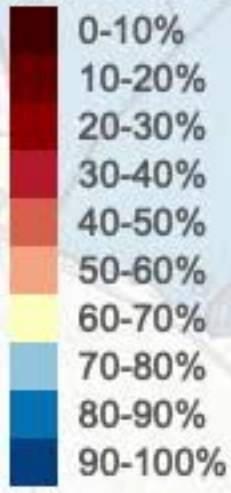

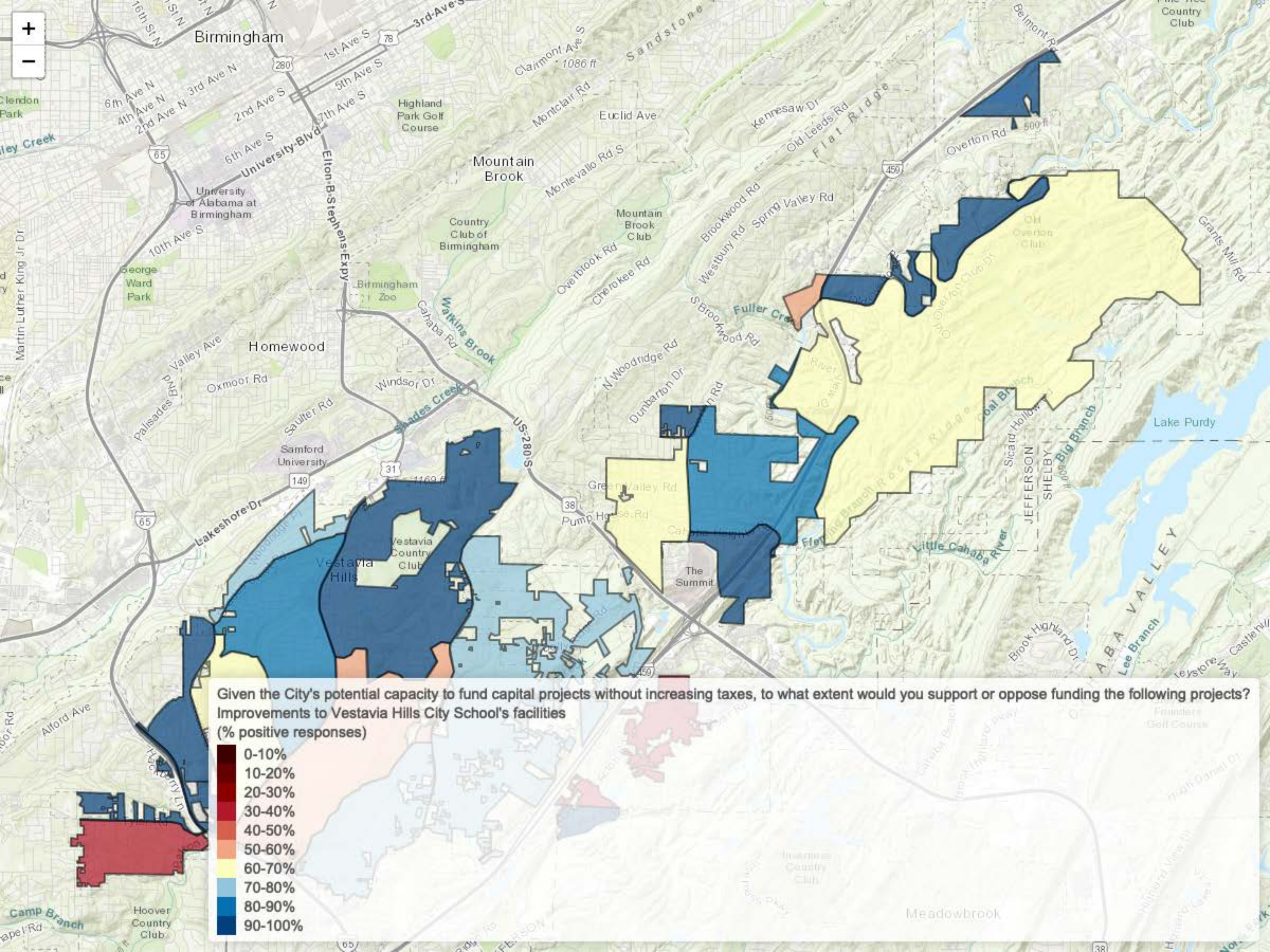

Given the City's potential capacity to fund capital projects without increasing taxes, to what extent would you support or oppose funding the following projects?
 Improvements to Vestavia Hills City School's facilities
 (% positive responses)

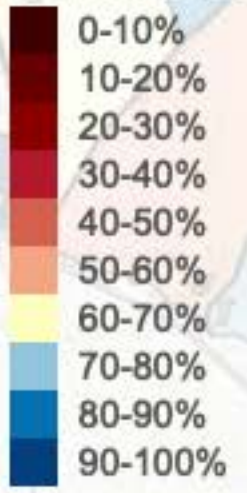

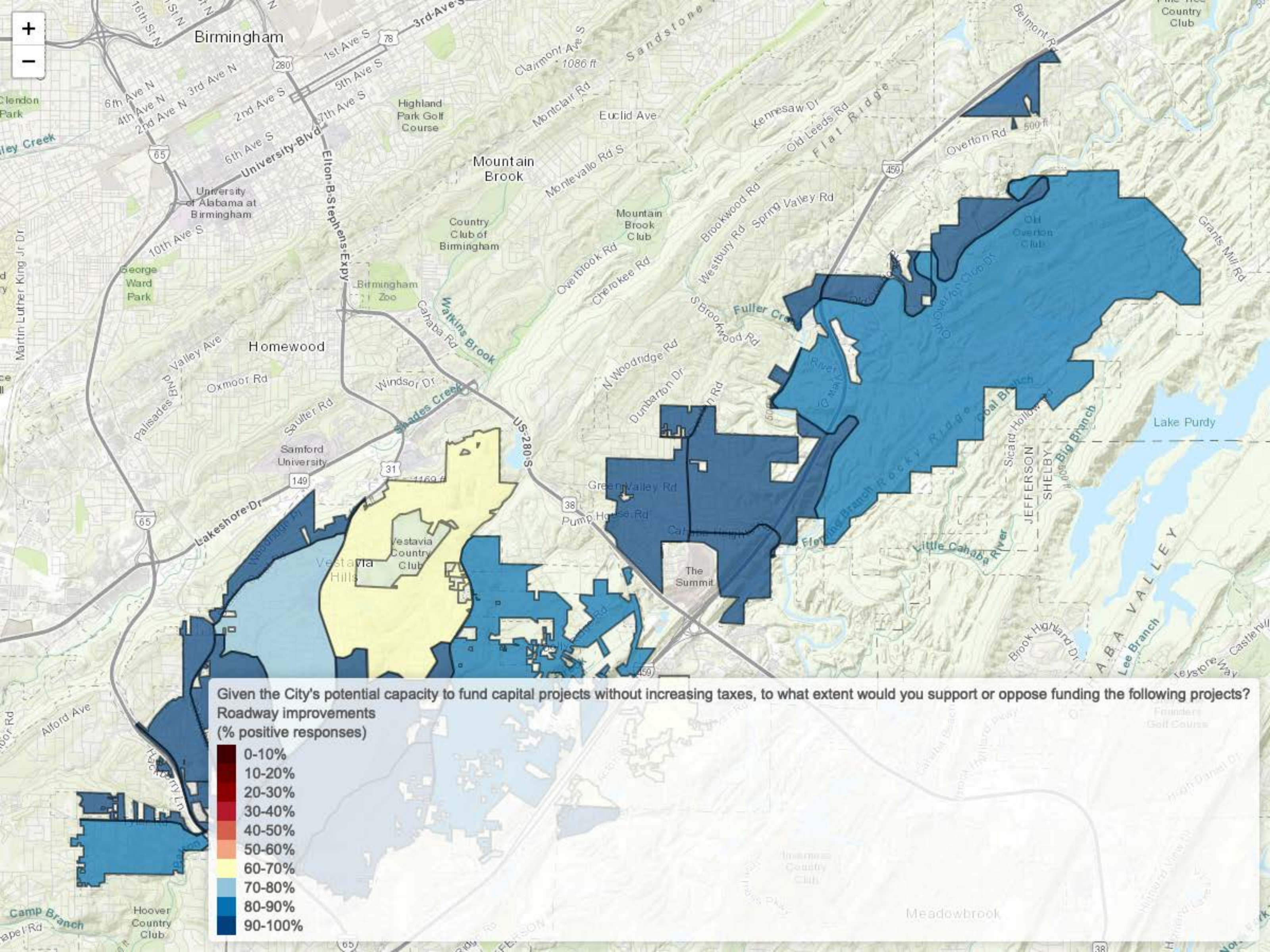

Given the City's potential capacity to fund capital projects without increasing taxes, to what extent would you support or oppose funding the following projects?

Roadway improvements
(% positive responses)

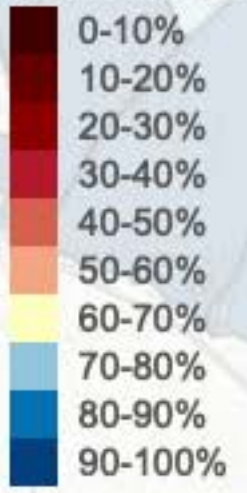

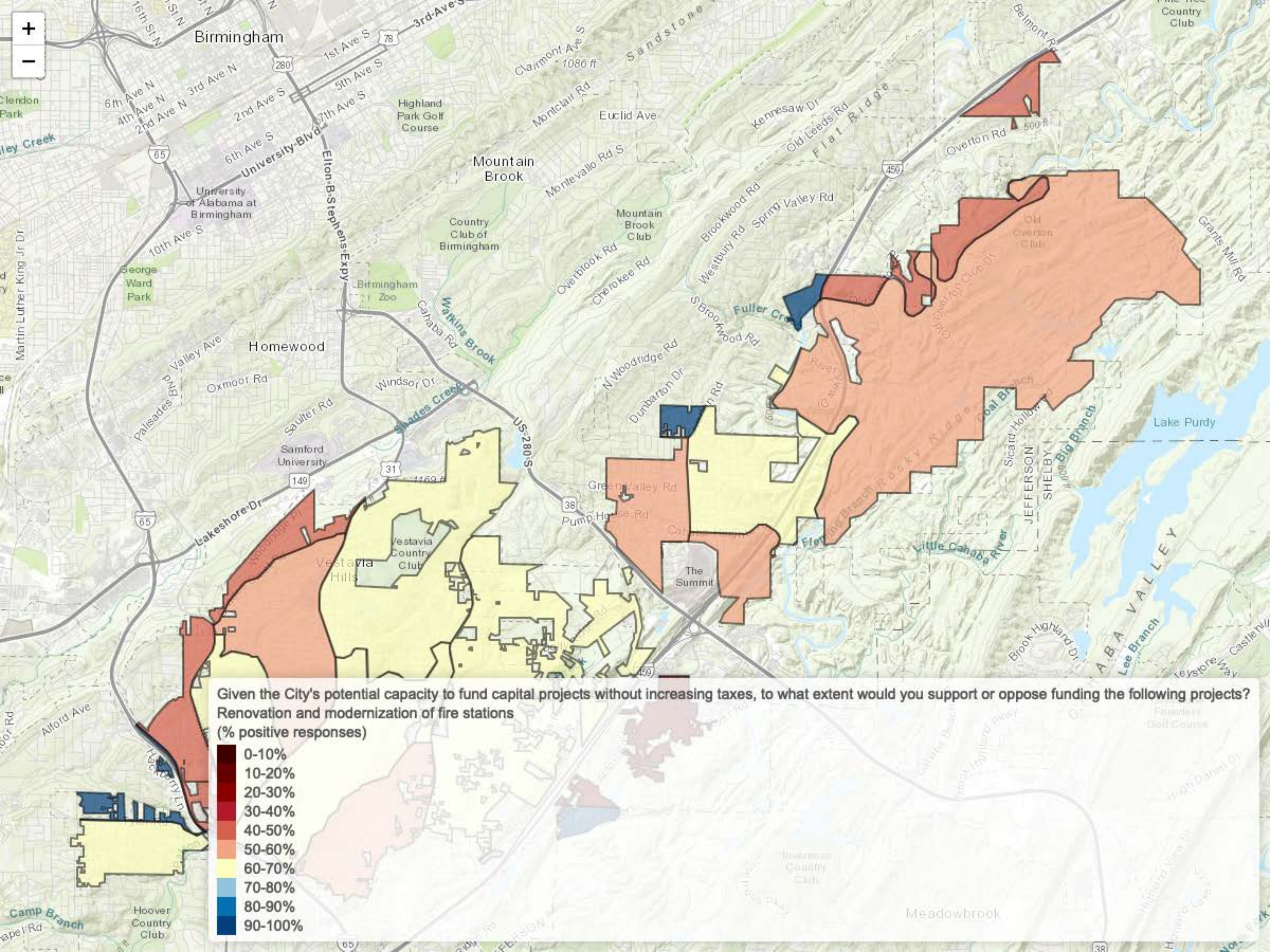

Given the City's potential capacity to fund capital projects without increasing taxes, to what extent would you support or oppose funding the following projects?

Renovation and modernization of fire stations

(% positive responses)

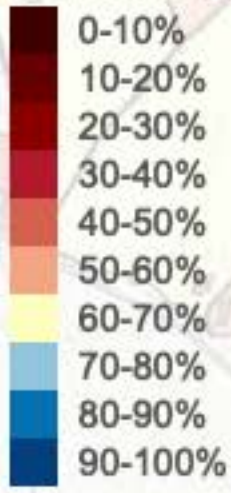

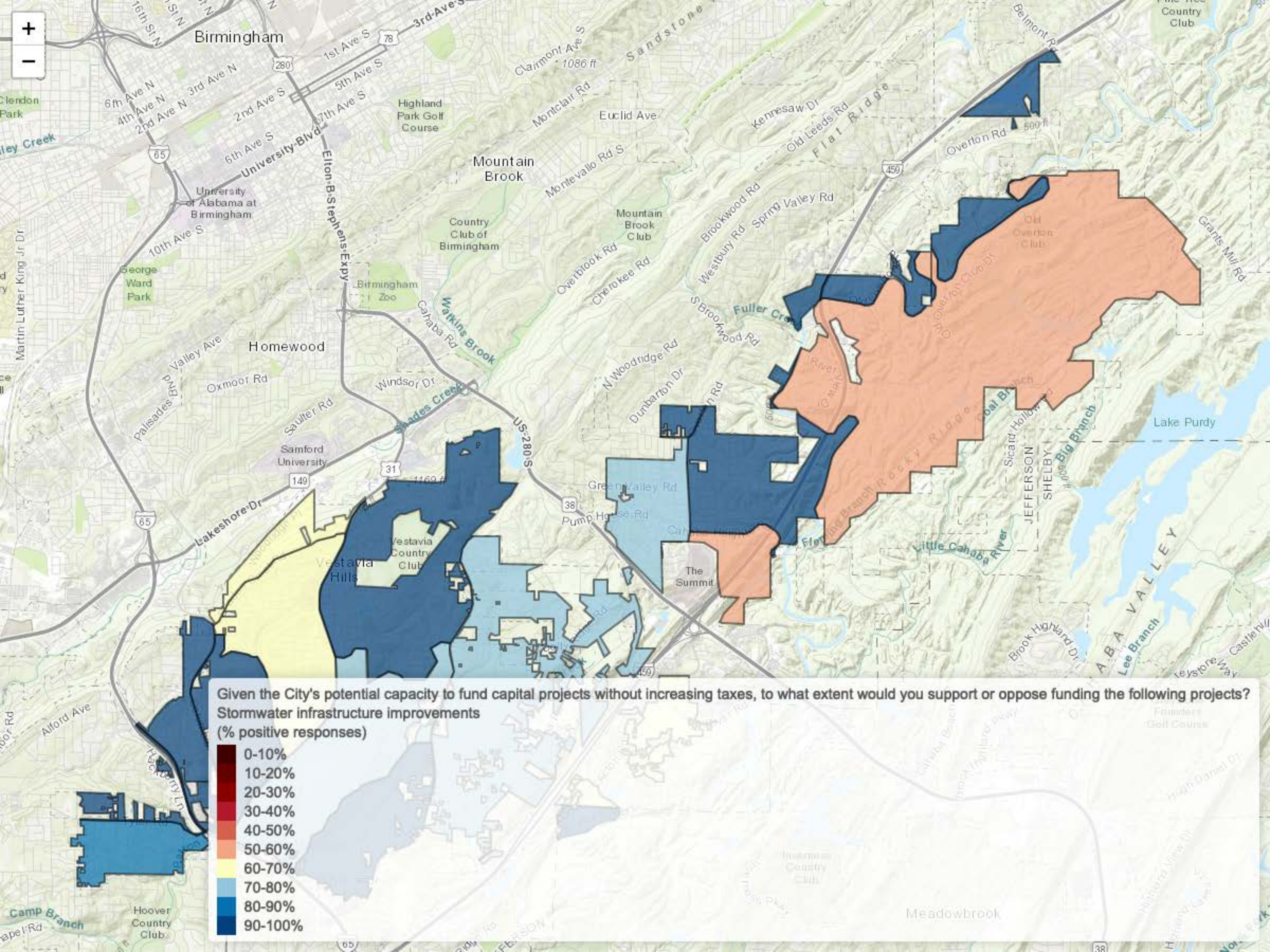

Given the City's potential capacity to fund capital projects without increasing taxes, to what extent would you support or oppose funding the following projects?

Stormwater infrastructure improvements
(% positive responses)

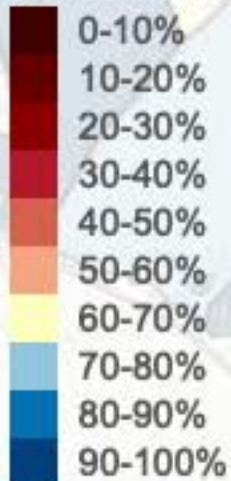

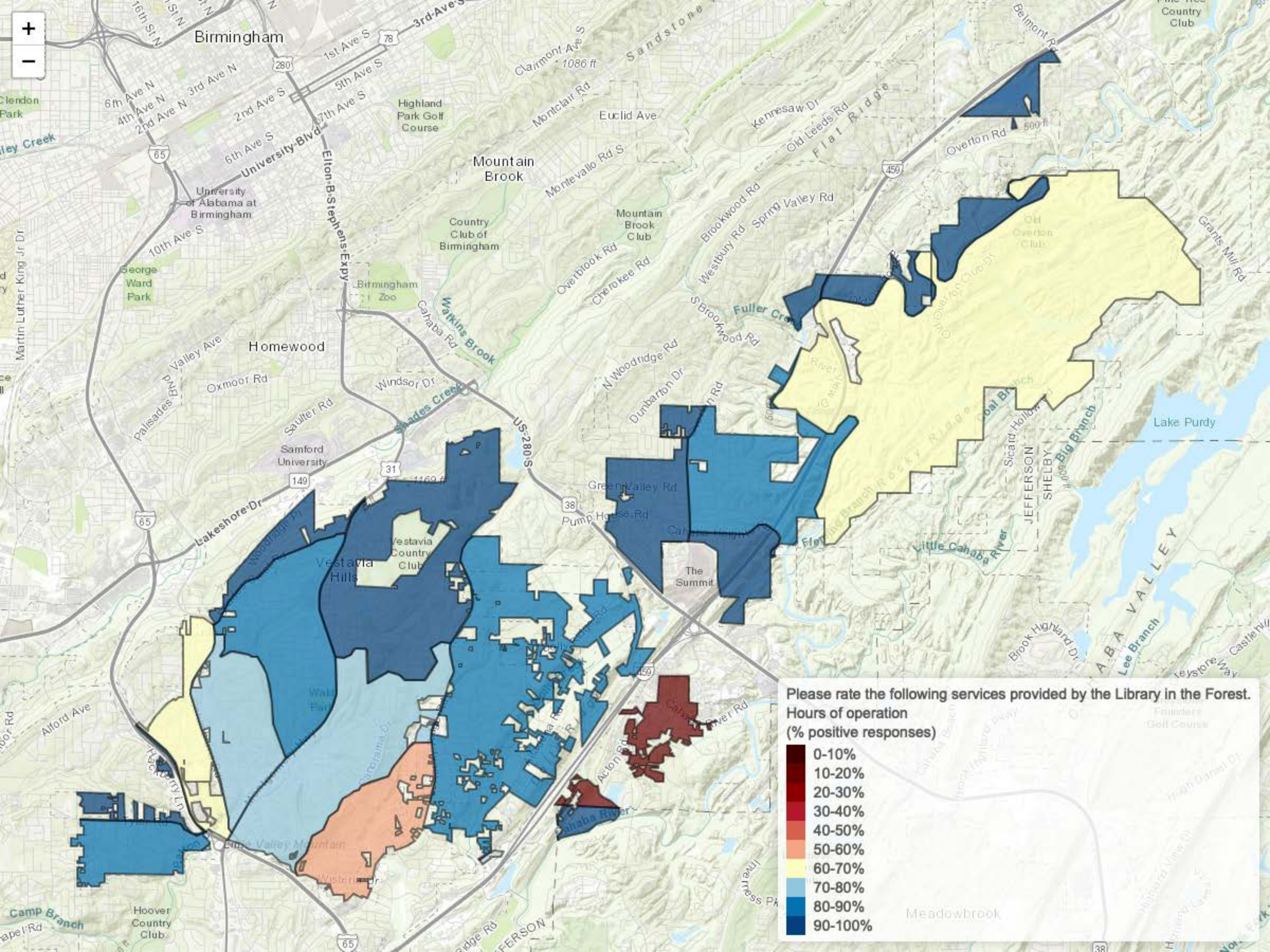

Please rate the following services provided by the Library in the Forest.
Hours of operation
(% positive responses)

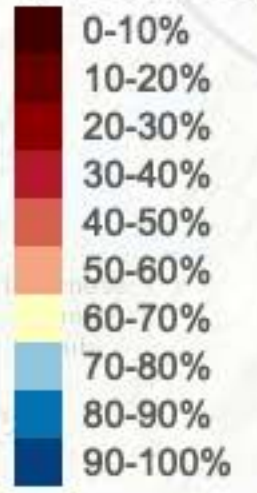

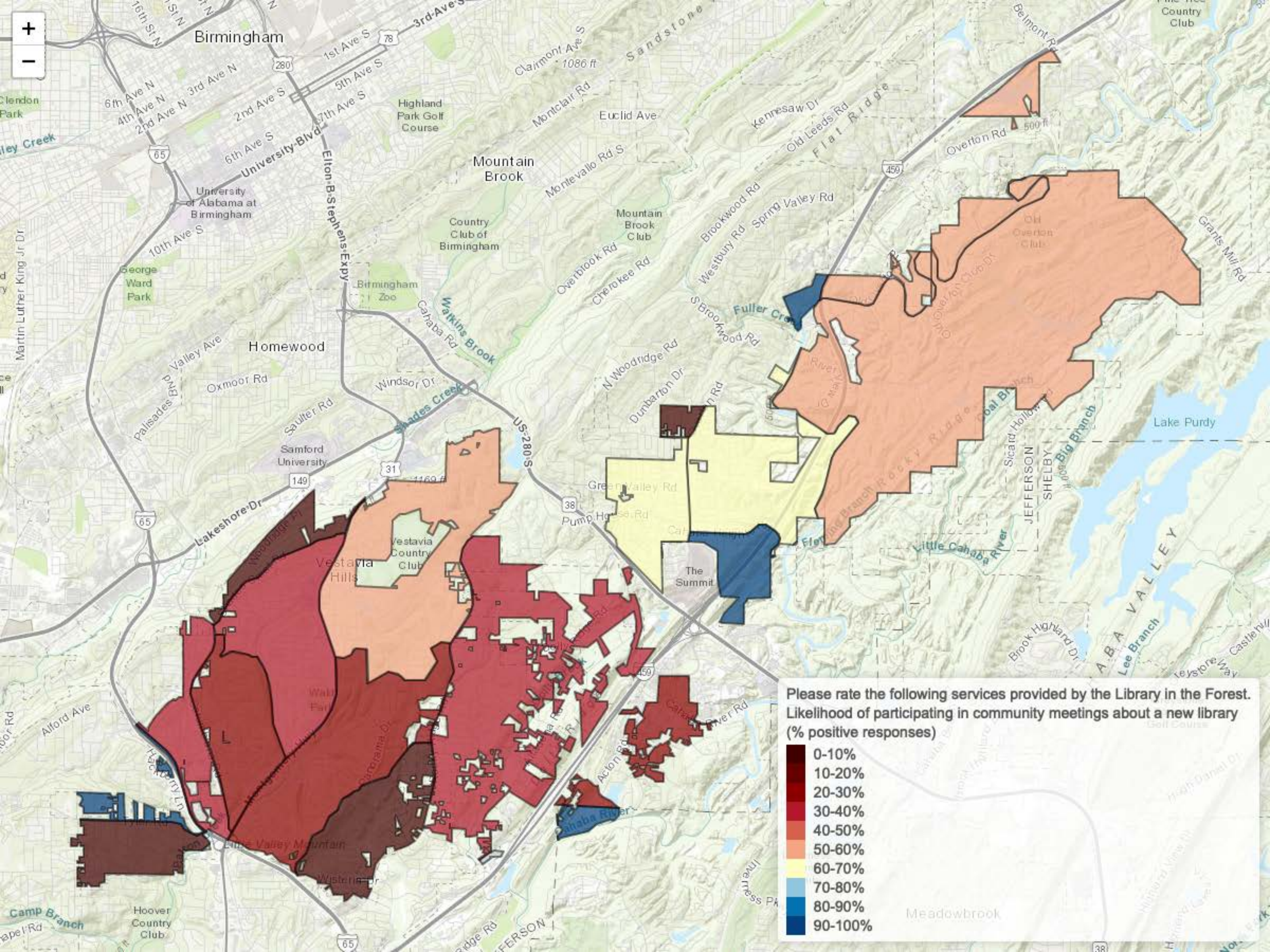

Please rate the following services provided by the Library in the Forest. Likelihood of participating in community meetings about a new library (% positive responses)

- 0-10%
- 10-20%
- 20-30%
- 30-40%
- 40-50%
- 50-60%
- 60-70%
- 70-80%
- 80-90%
- 90-100%

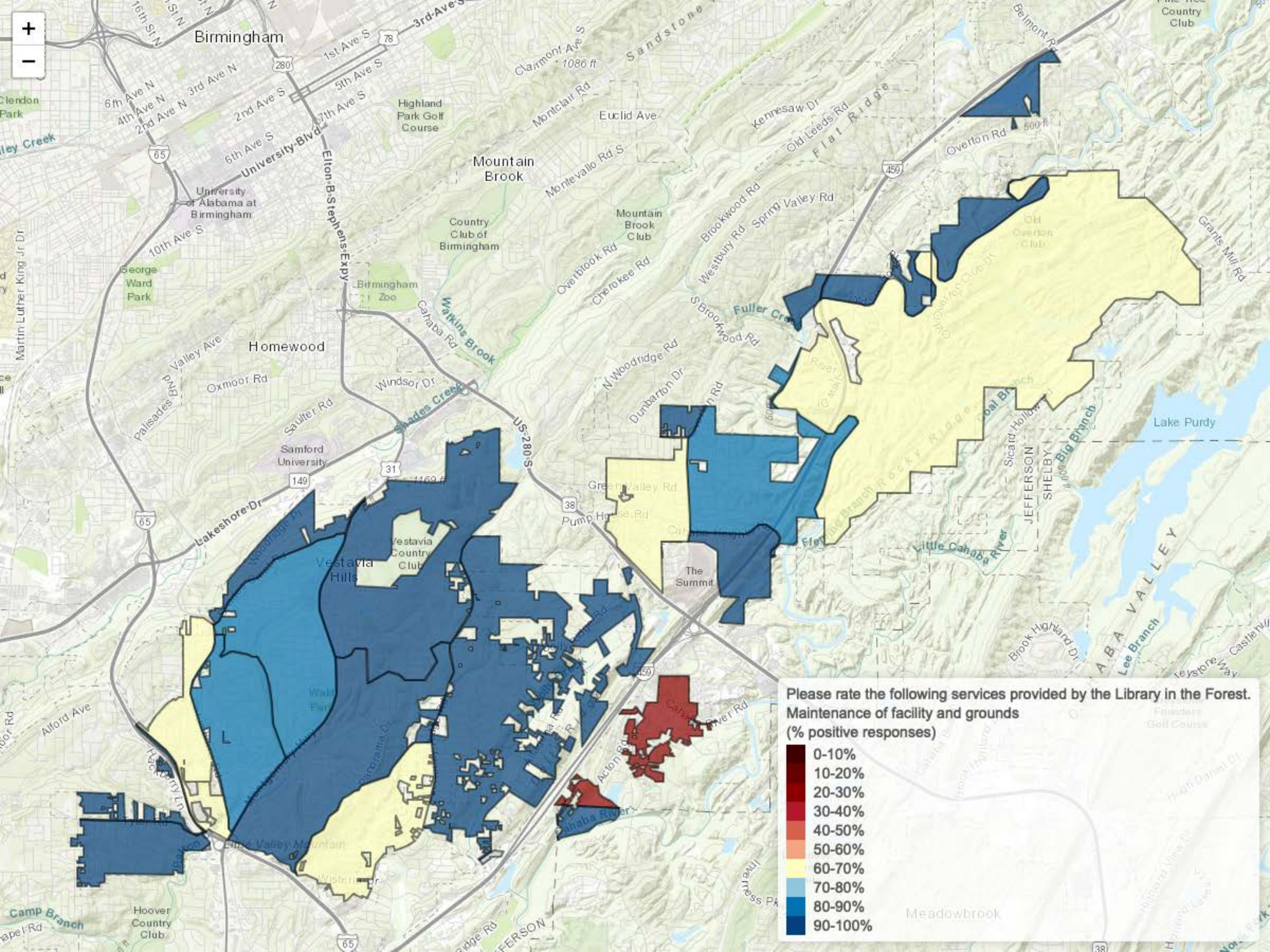

Birmingham

Homewood

Mountain Brook

Vestavia Hills

The Summit

Meadowbrook



Clendon Park

George Ward Park

Camp Branch

University of Alabama at Birmingham

Samford University

Hoover Country Club

Highland Park Golf Course

Country Club of Birmingham

Vestavia Country Club

1086 ft

Euclid Ave

Mountain Brook Club

The Summit

1086 ft

Please rate the following services provided by the Library in the Forest. Maintenance of facility and grounds (% positive responses)

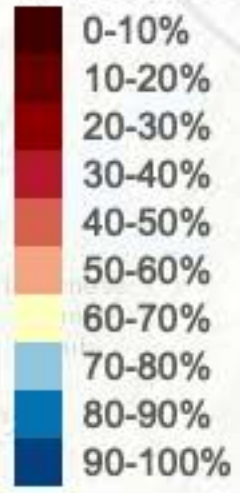

Country Club

Old Overton Club

Lake Purdy

Founders Golf Course

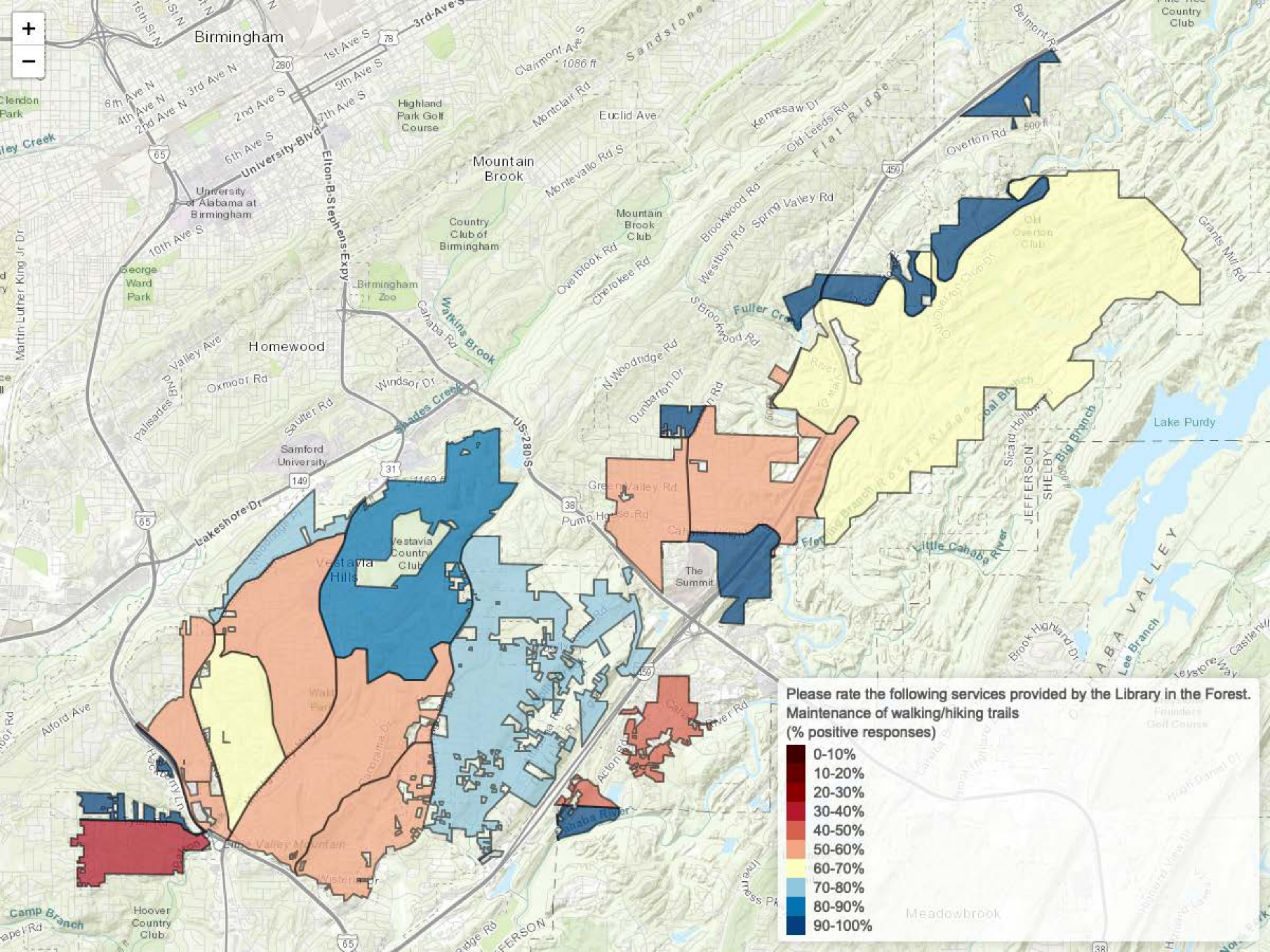

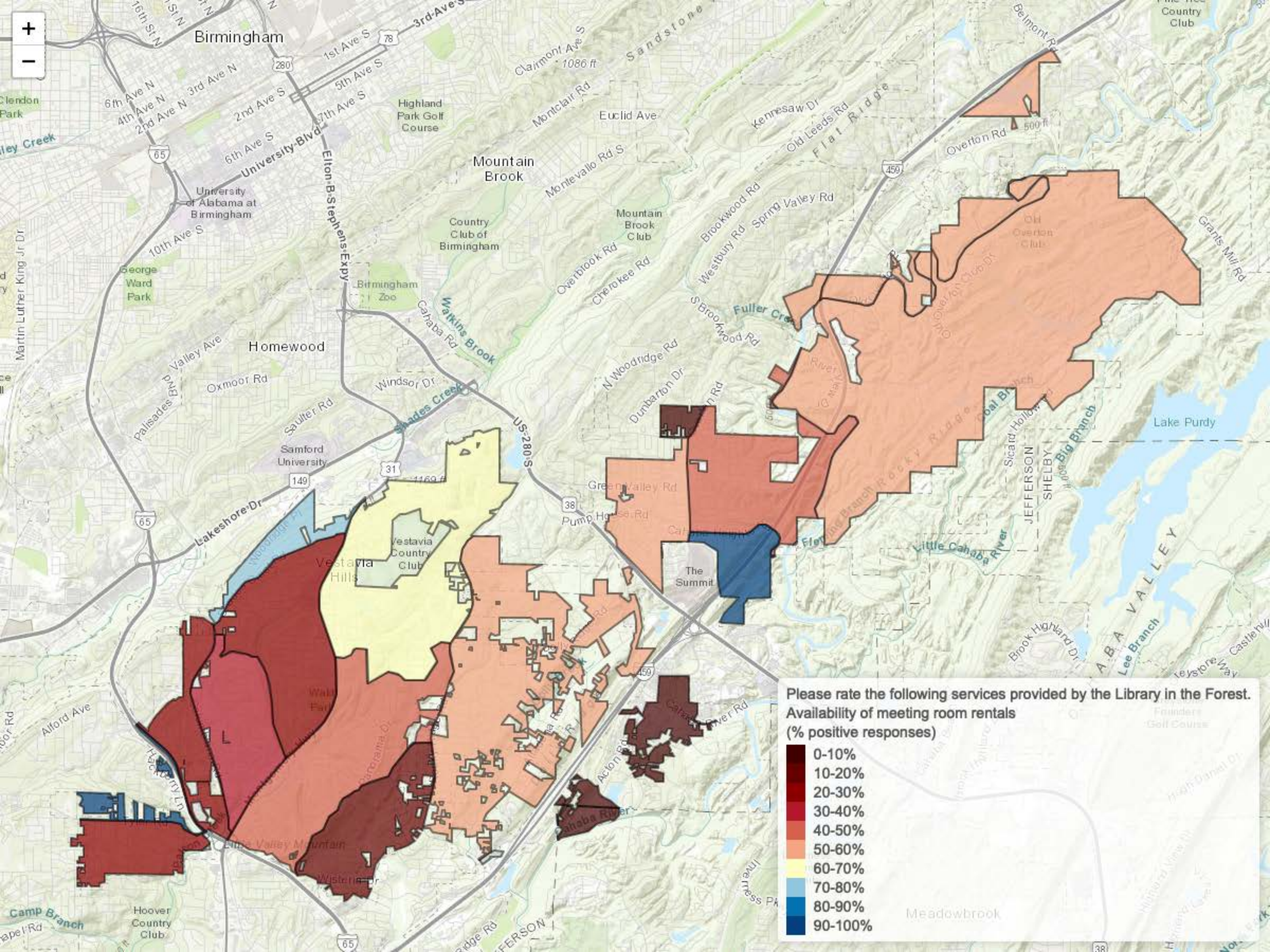

Please rate the following services provided by the Library in the Forest.
Availability of meeting room rentals
(% positive responses)

- 0-10%
- 10-20%
- 20-30%
- 30-40%
- 40-50%
- 50-60%
- 60-70%
- 70-80%
- 80-90%
- 90-100%

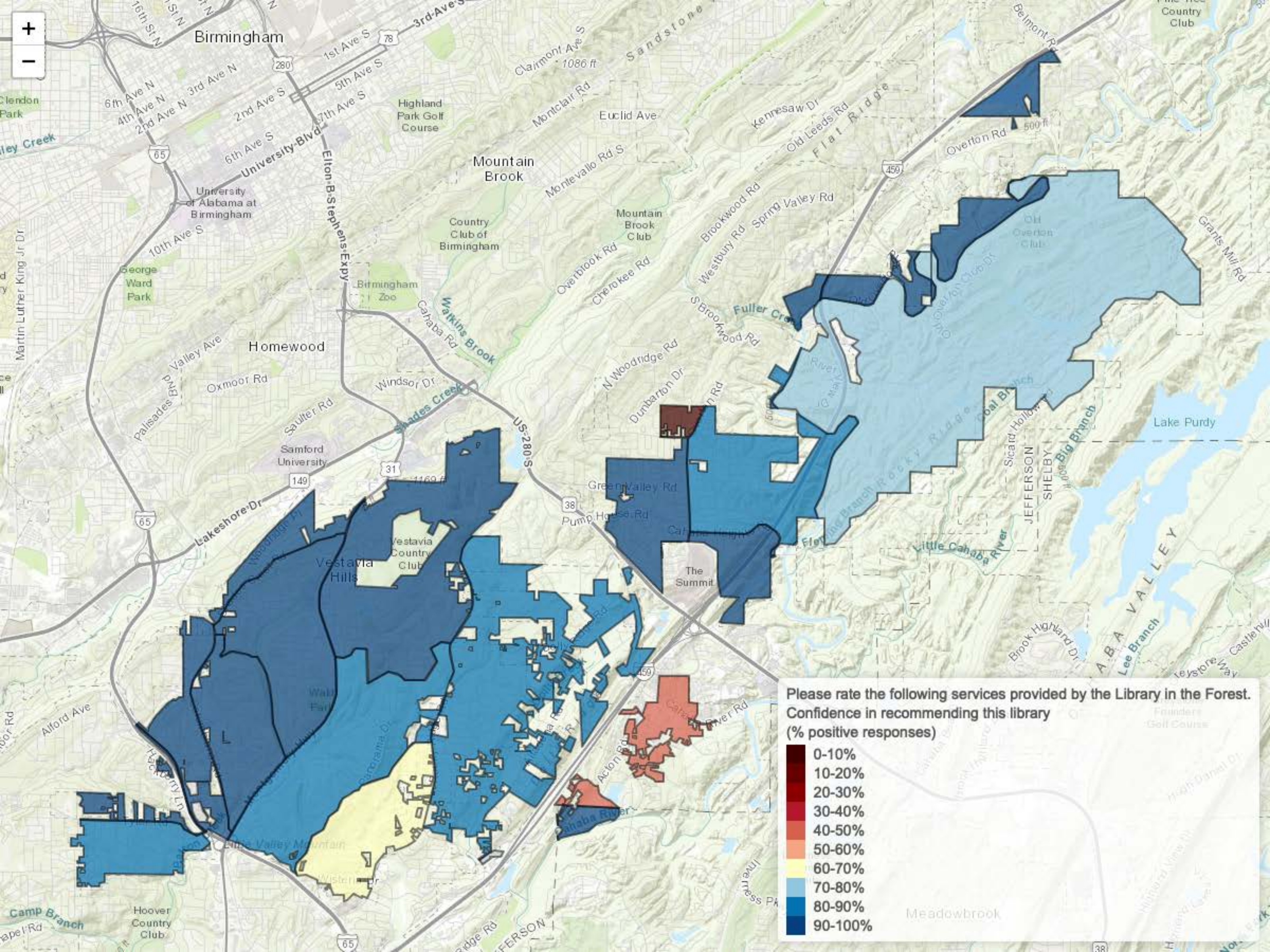

Please rate the following services provided by the Library in the Forest.
Confidence in recommending this library
(% positive responses)

- 0-10%
- 10-20%
- 20-30%
- 30-40%
- 40-50%
- 50-60%
- 60-70%
- 70-80%
- 80-90%
- 90-100%

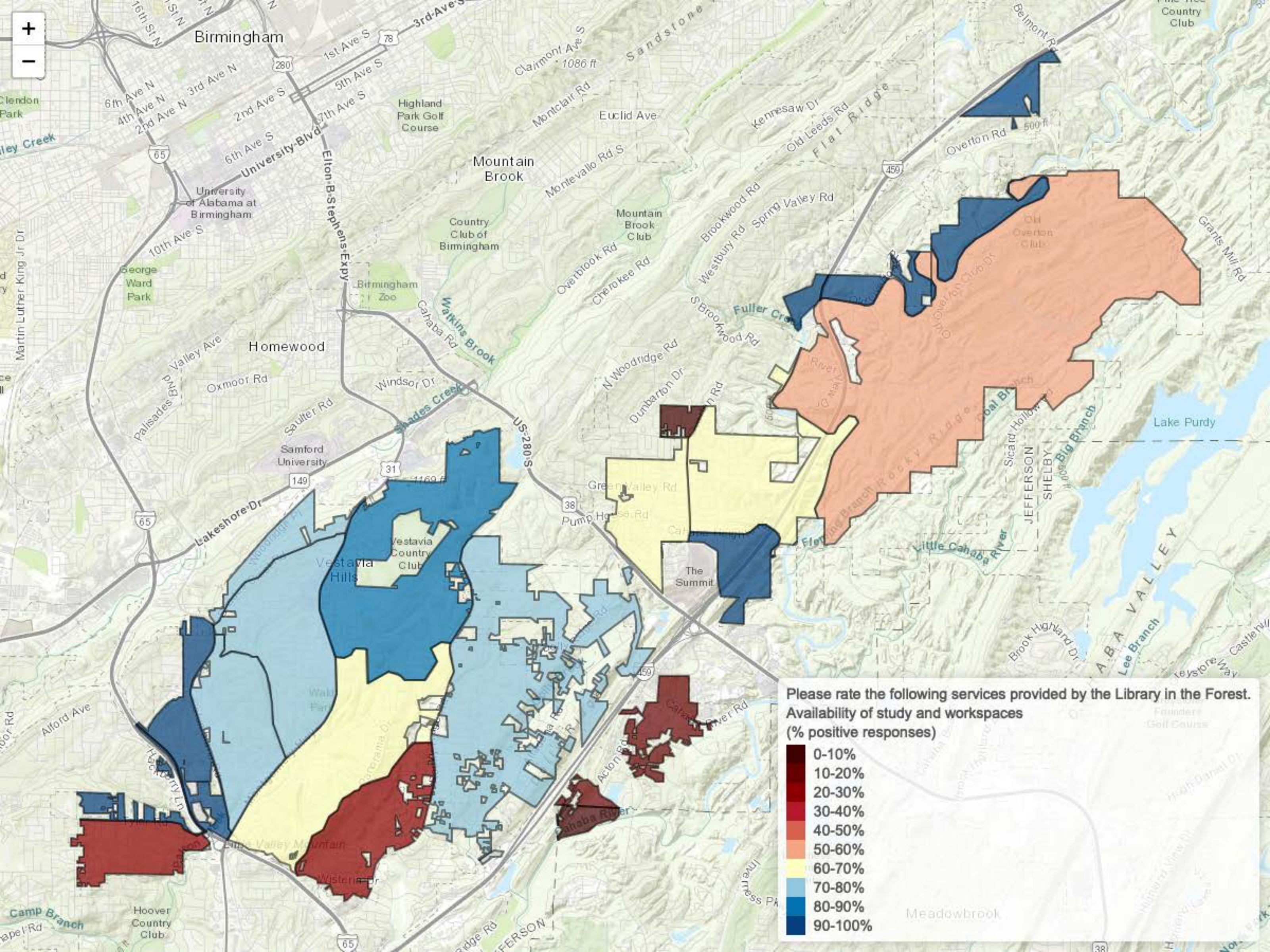

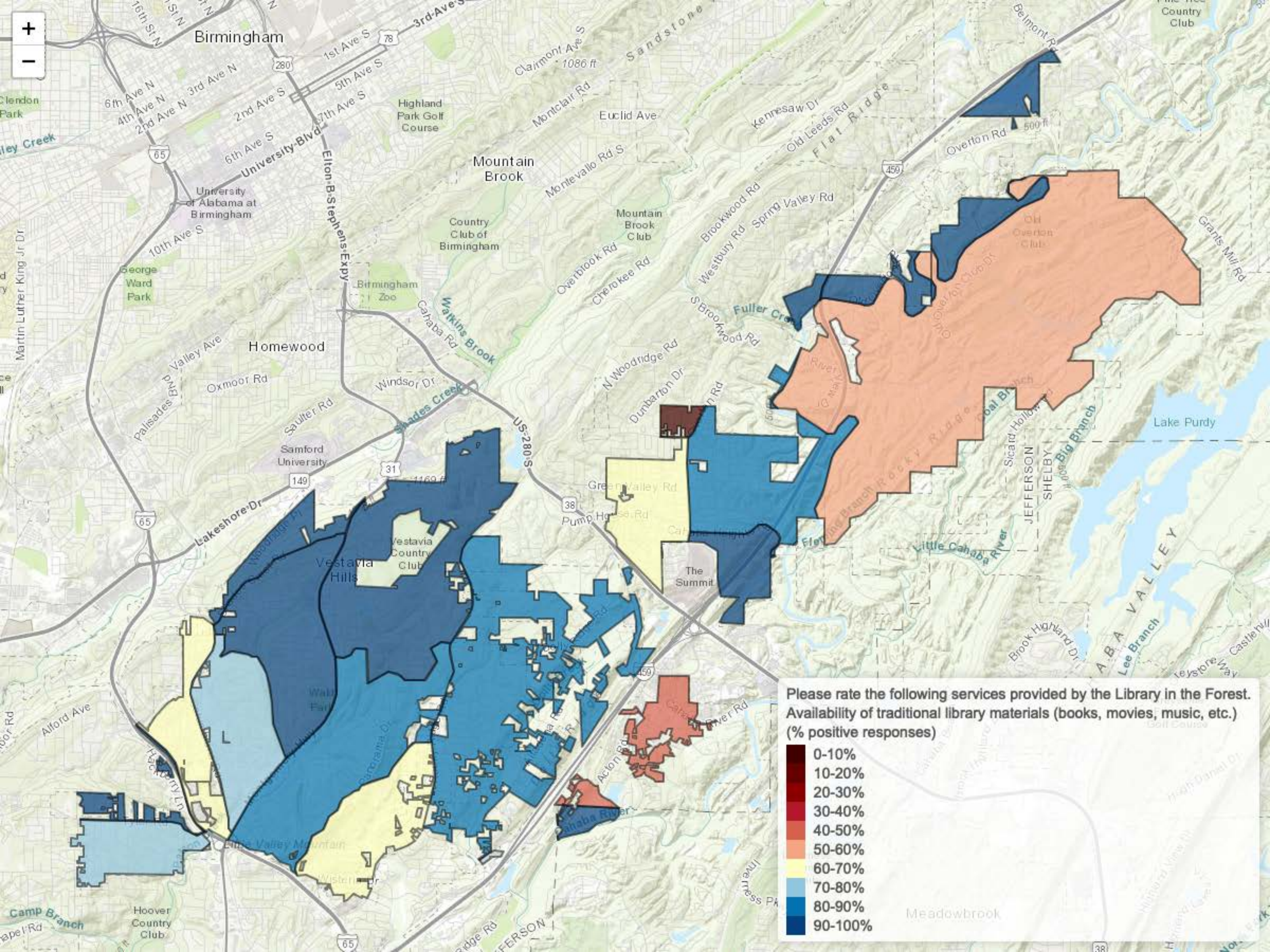

Please rate the following services provided by the Library in the Forest. Availability of traditional library materials (books, movies, music, etc.) (% positive responses)

- 0-10%
- 10-20%
- 20-30%
- 30-40%
- 40-50%
- 50-60%
- 60-70%
- 70-80%
- 80-90%
- 90-100%

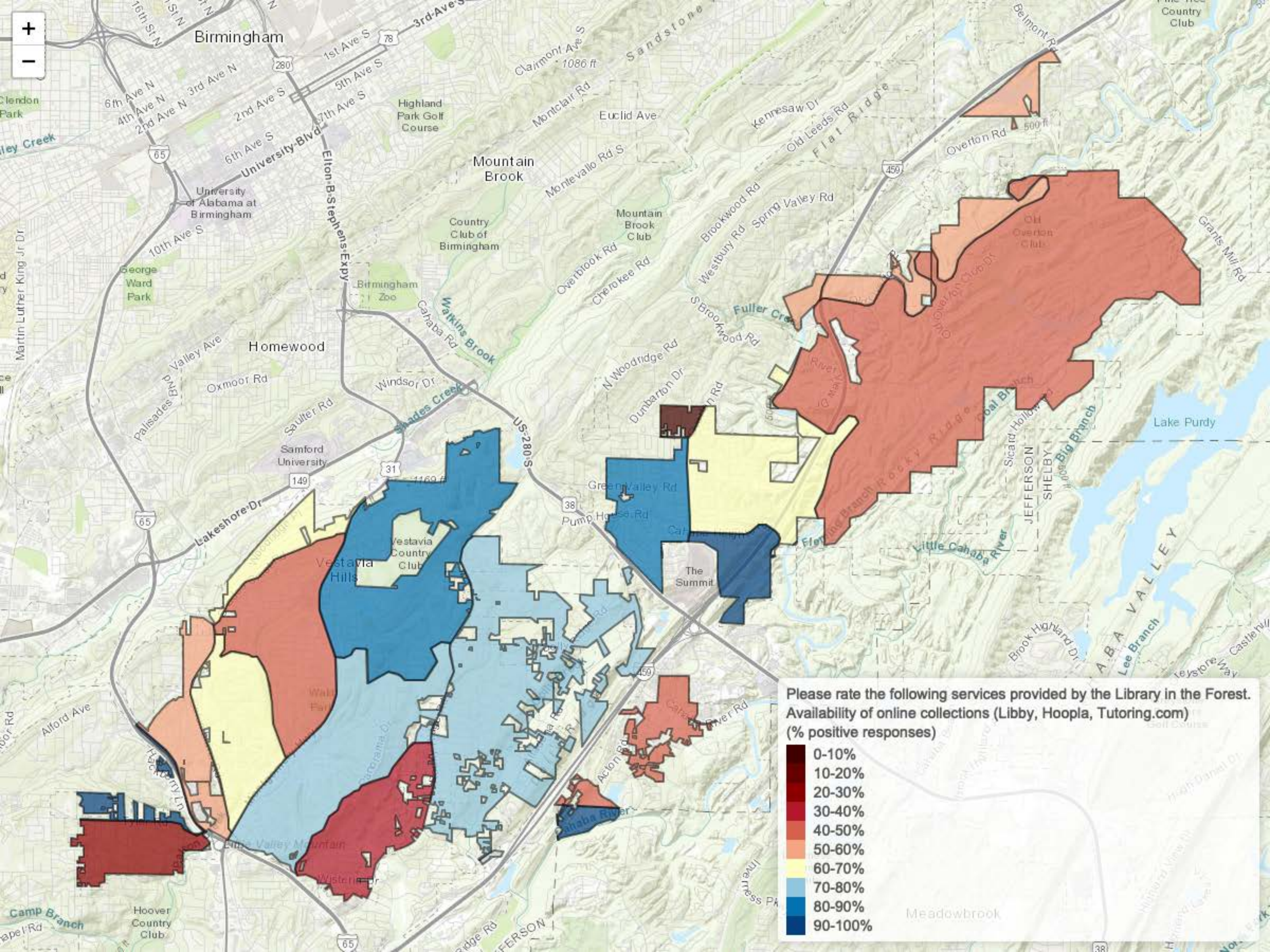

Please rate the following services provided by the Library in the Forest.
 Availability of online collections (Libby, Hoopla, Tutoring.com)
 (% positive responses)

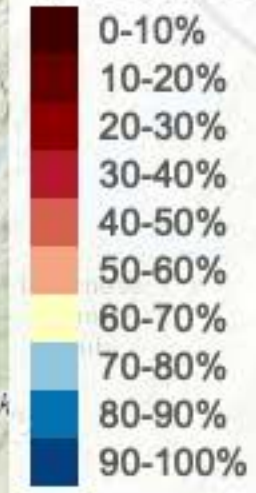

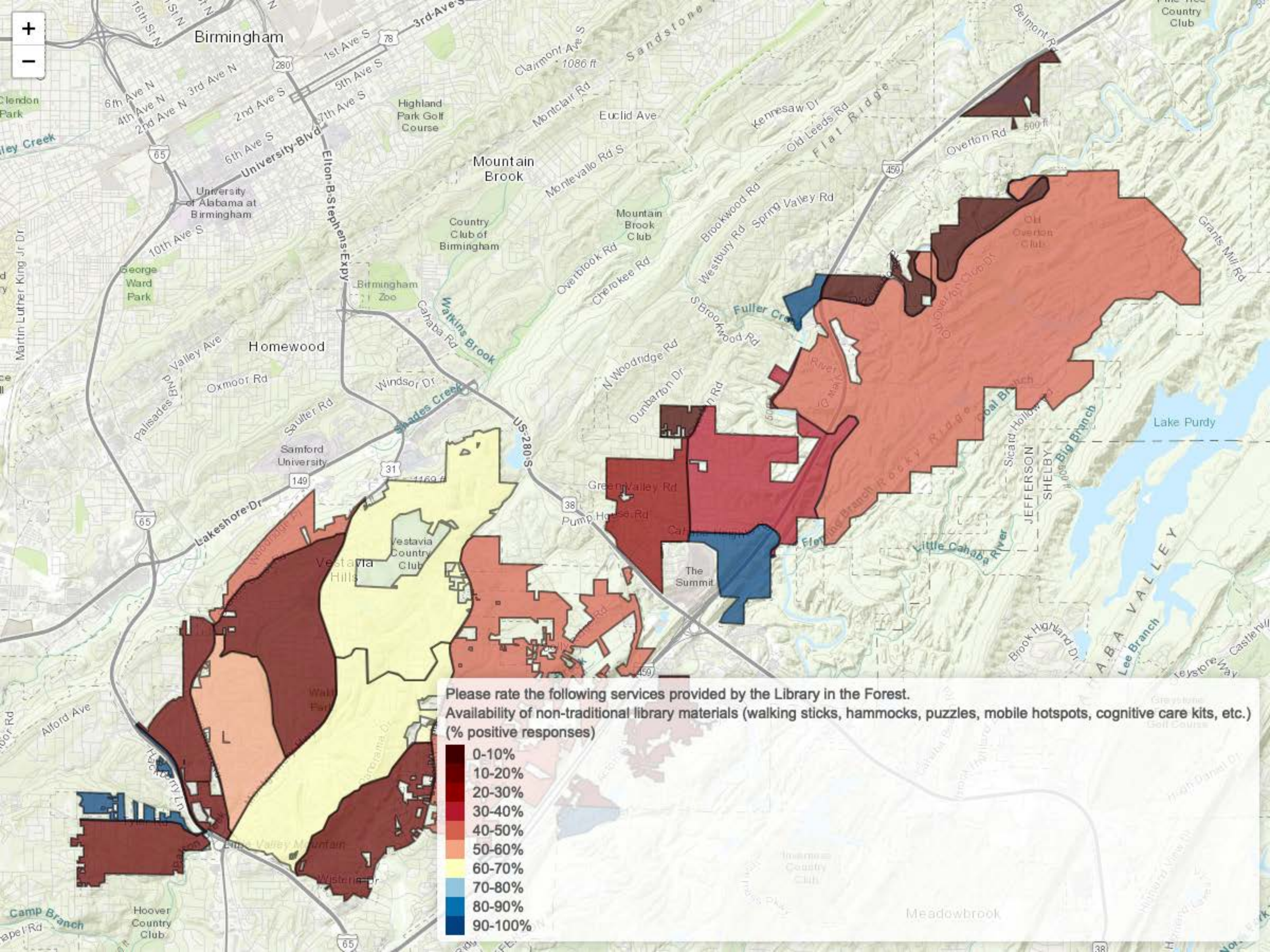

Please rate the following services provided by the Library in the Forest.
Availability of non-traditional library materials (walking sticks, hammocks, puzzles, mobile hotspots, cognitive care kits, etc.)
(% positive responses)

- 0-10%
- 10-20%
- 20-30%
- 30-40%
- 40-50%
- 50-60%
- 60-70%
- 70-80%
- 80-90%
- 90-100%

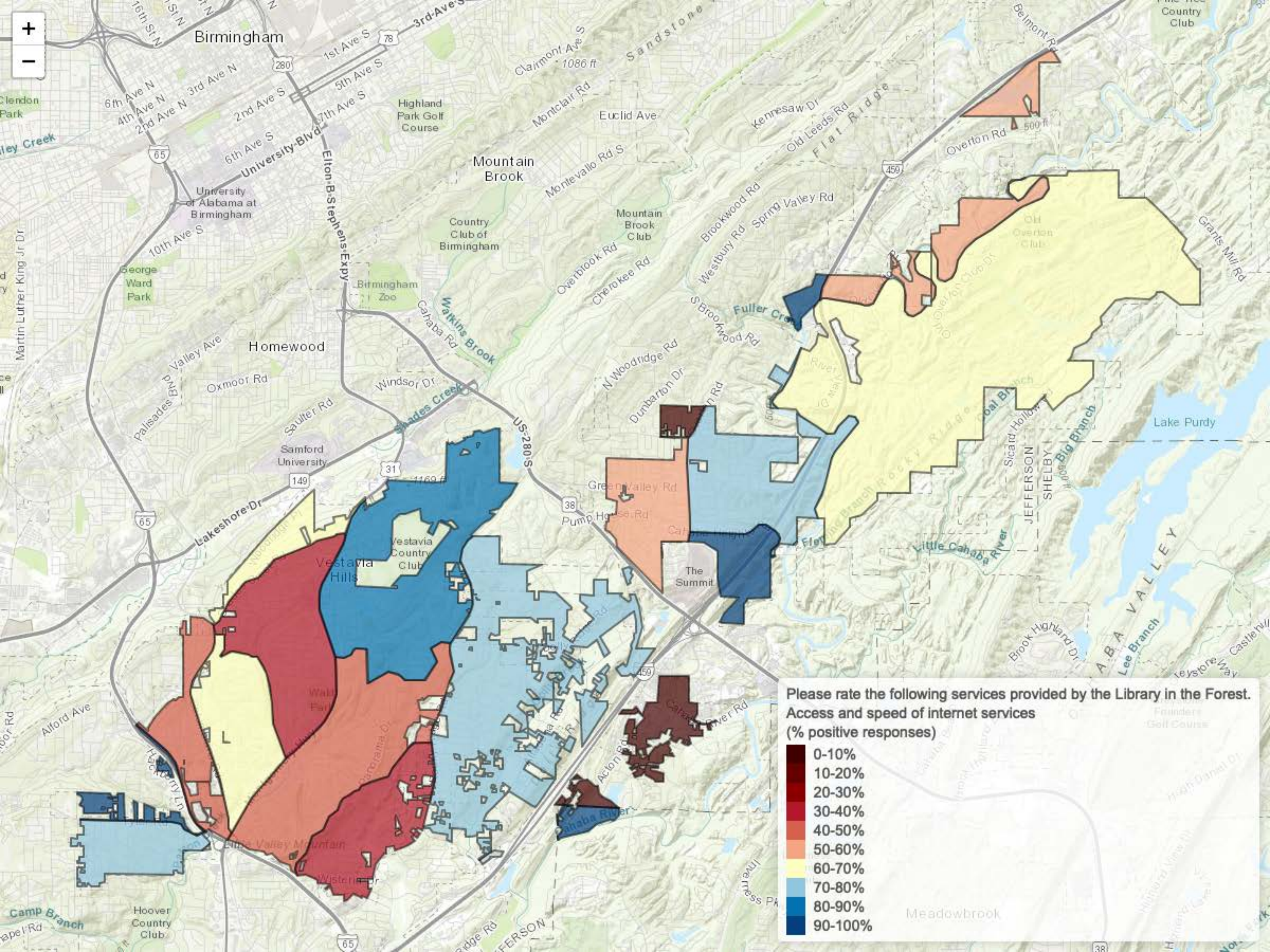

Please rate the following services provided by the Library in the Forest.
Access and speed of internet services
(% positive responses)

- 0-10%
- 10-20%
- 20-30%
- 30-40%
- 40-50%
- 50-60%
- 60-70%
- 70-80%
- 80-90%
- 90-100%

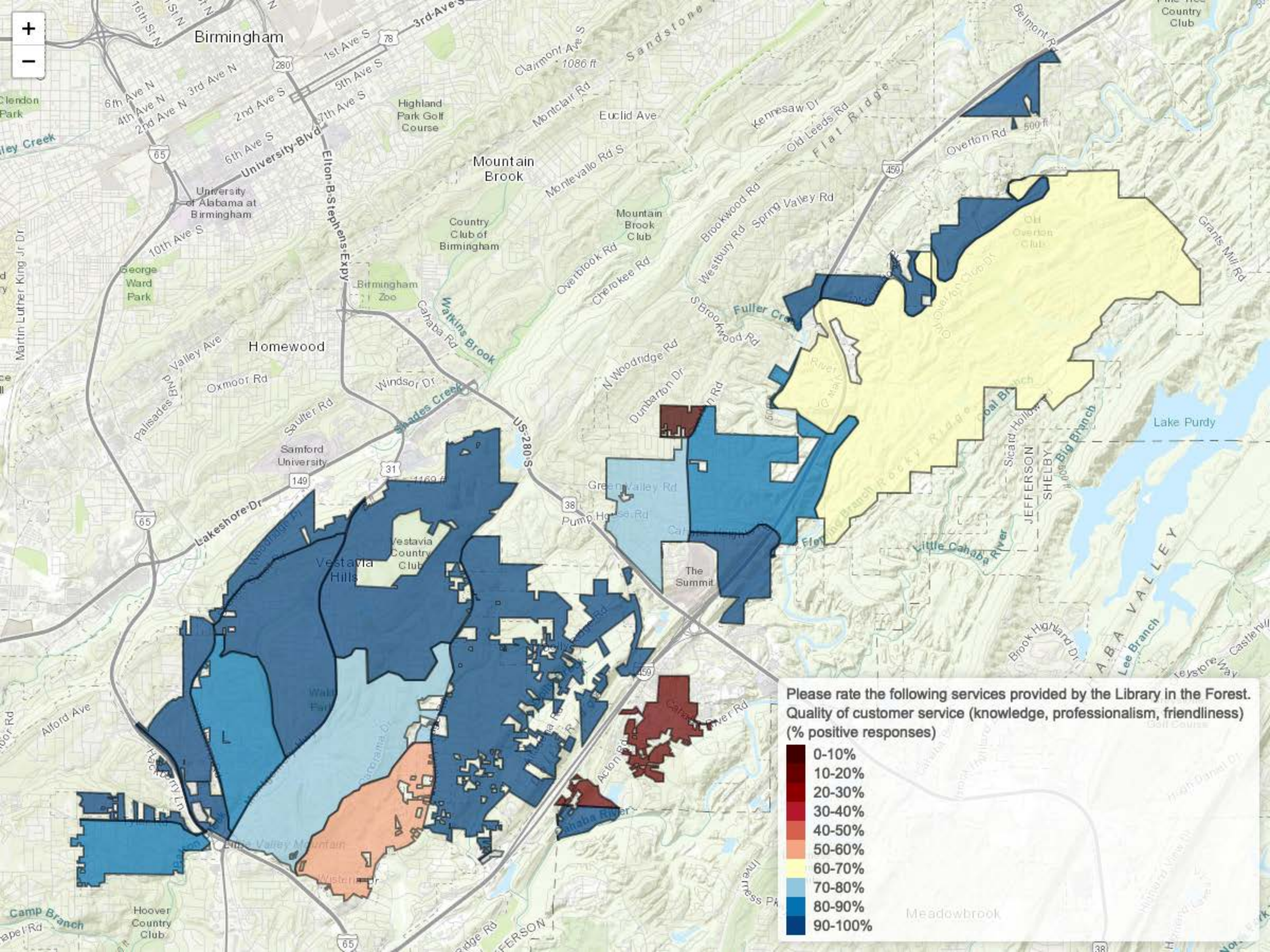

Please rate the following services provided by the Library in the Forest. Quality of customer service (knowledge, professionalism, friendliness) (% positive responses)

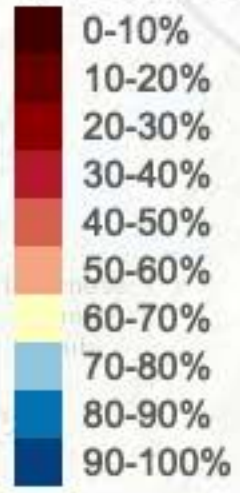

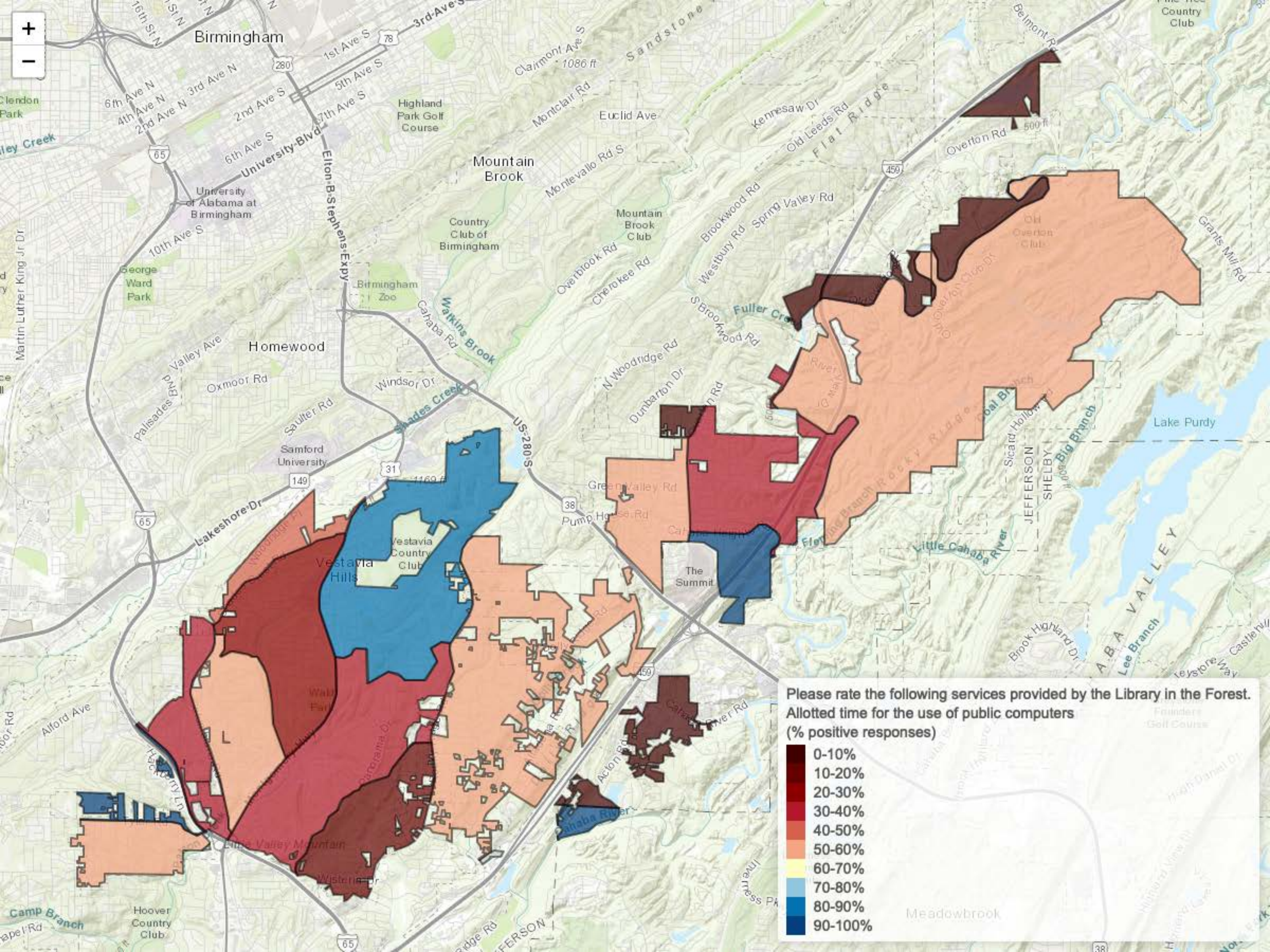

Please rate the following services provided by the Library in the Forest. Allotted time for the use of public computers (% positive responses)

- 0-10%
- 10-20%
- 20-30%
- 30-40%
- 40-50%
- 50-60%
- 60-70%
- 70-80%
- 80-90%
- 90-100%

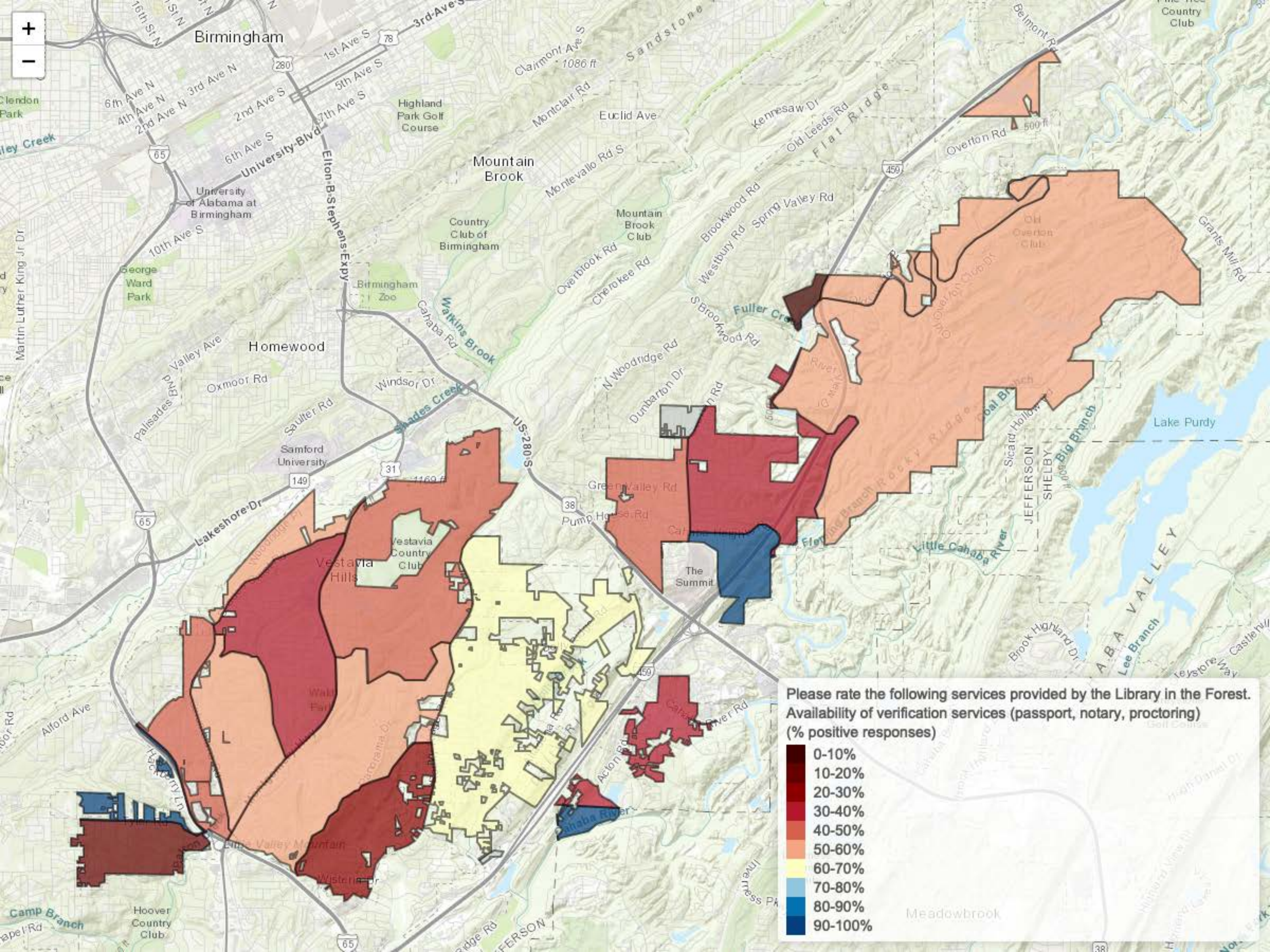

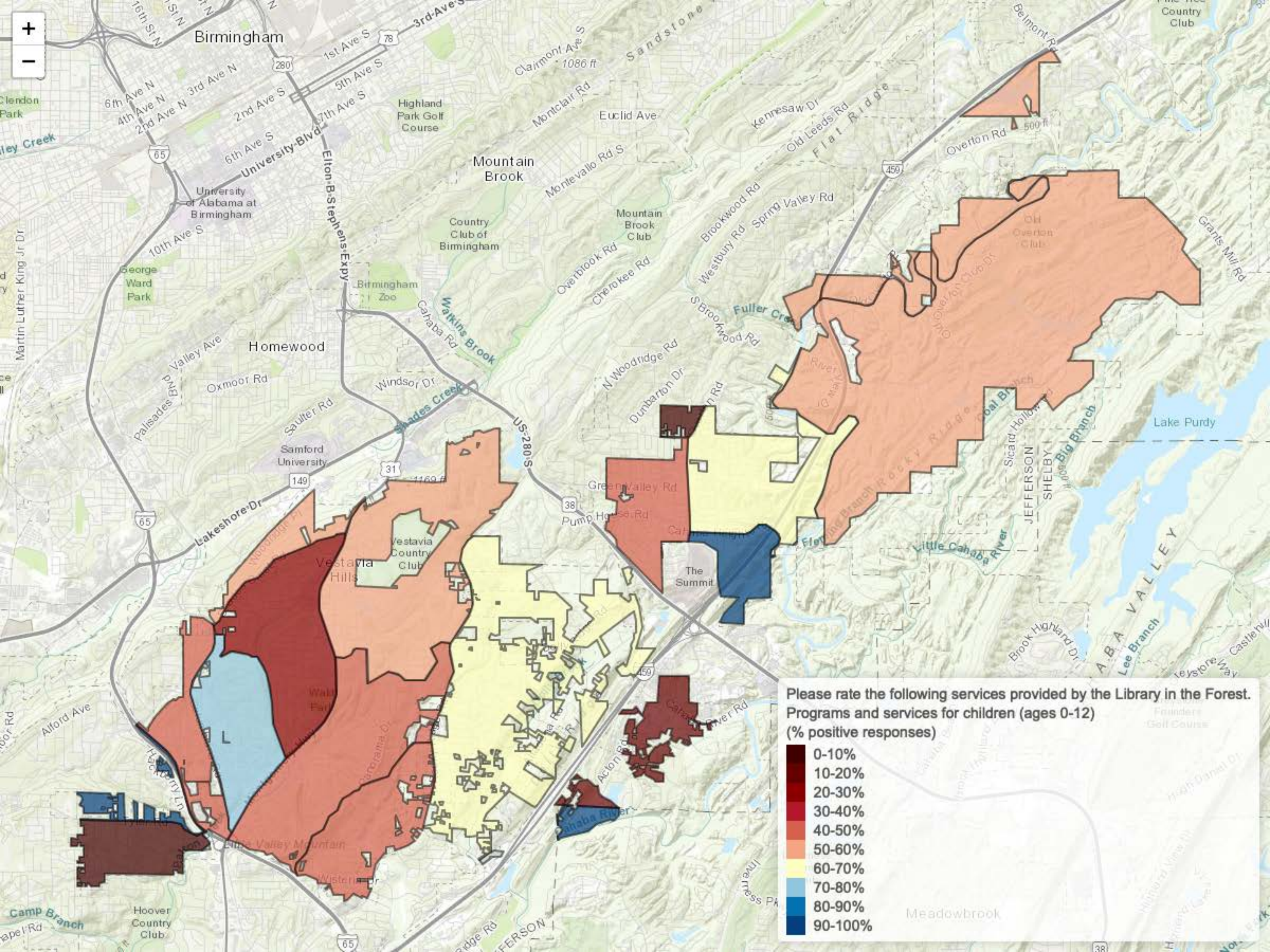

Please rate the following services provided by the Library in the Forest. Programs and services for children (ages 0-12) (% positive responses)

- 0-10%
- 10-20%
- 20-30%
- 30-40%
- 40-50%
- 50-60%
- 60-70%
- 70-80%
- 80-90%
- 90-100%

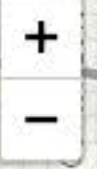
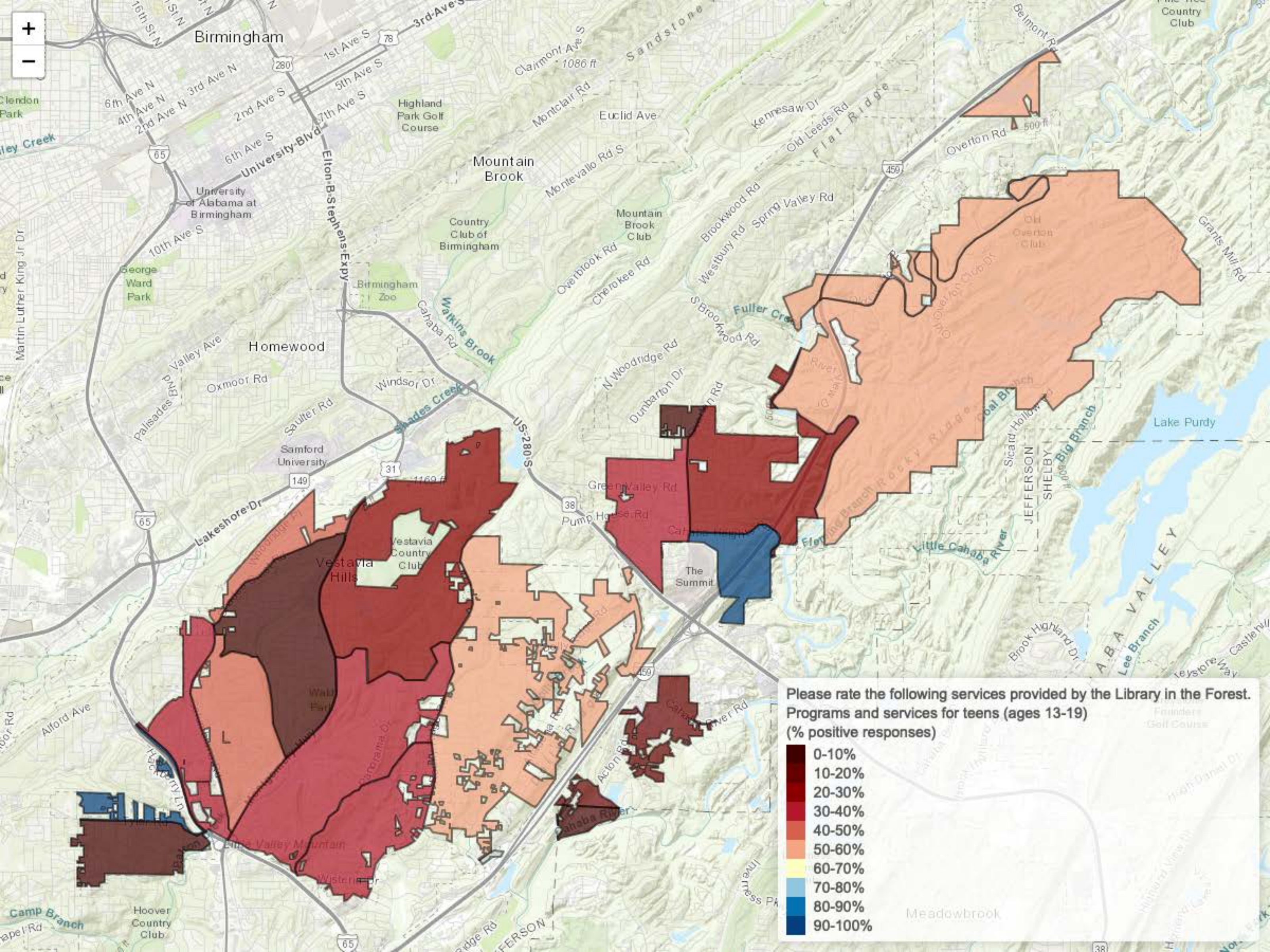

Please rate the following services provided by the Library in the Forest. Programs and services for teens (ages 13-19) (% positive responses)

- 0-10%
- 10-20%
- 20-30%
- 30-40%
- 40-50%
- 50-60%
- 60-70%
- 70-80%
- 80-90%
- 90-100%

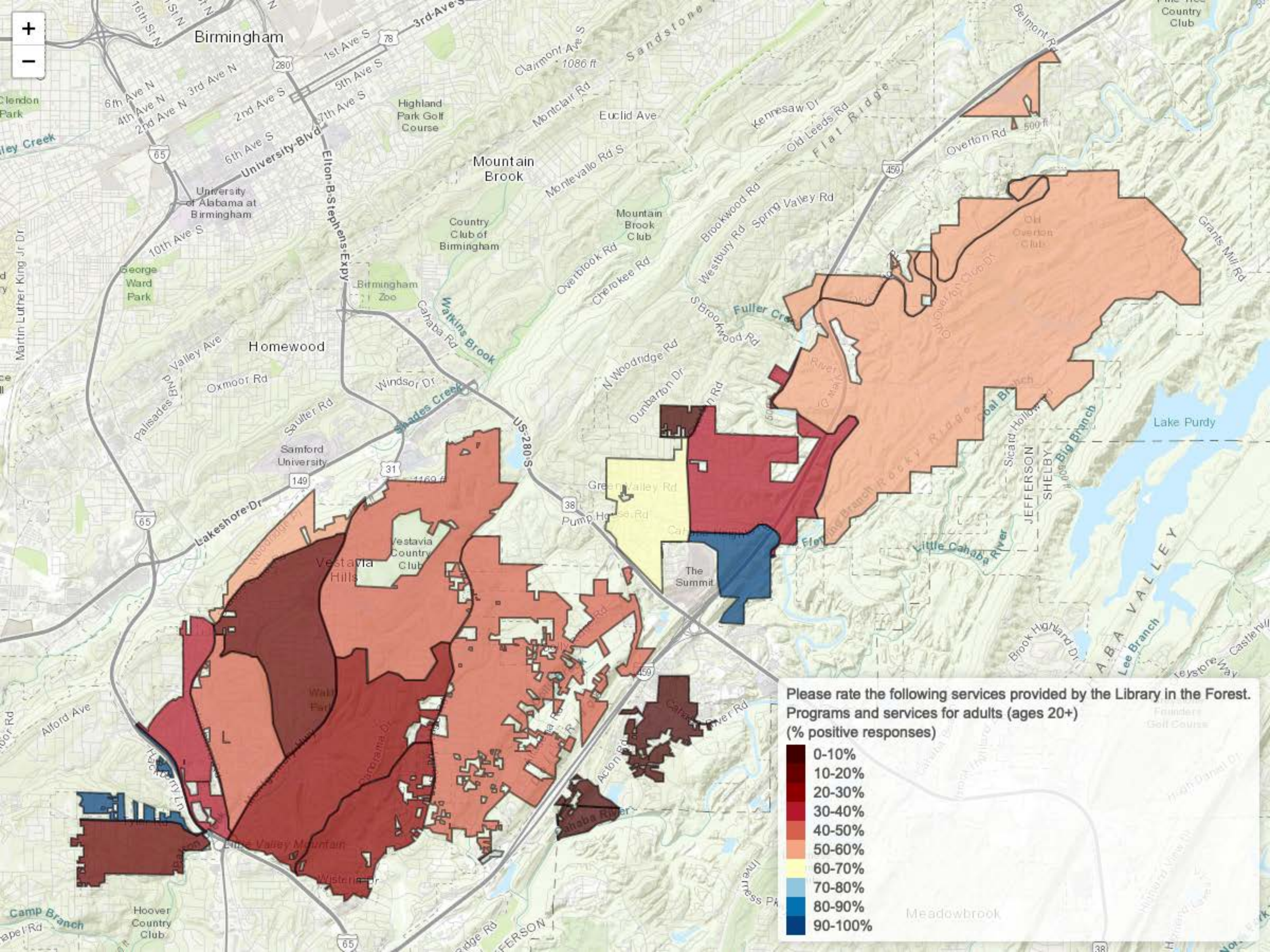

Please rate the following services provided by the Library in the Forest. Programs and services for adults (ages 20+) (% positive responses)

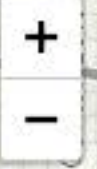
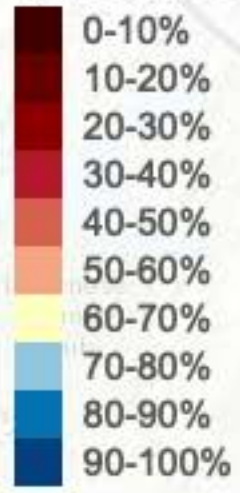

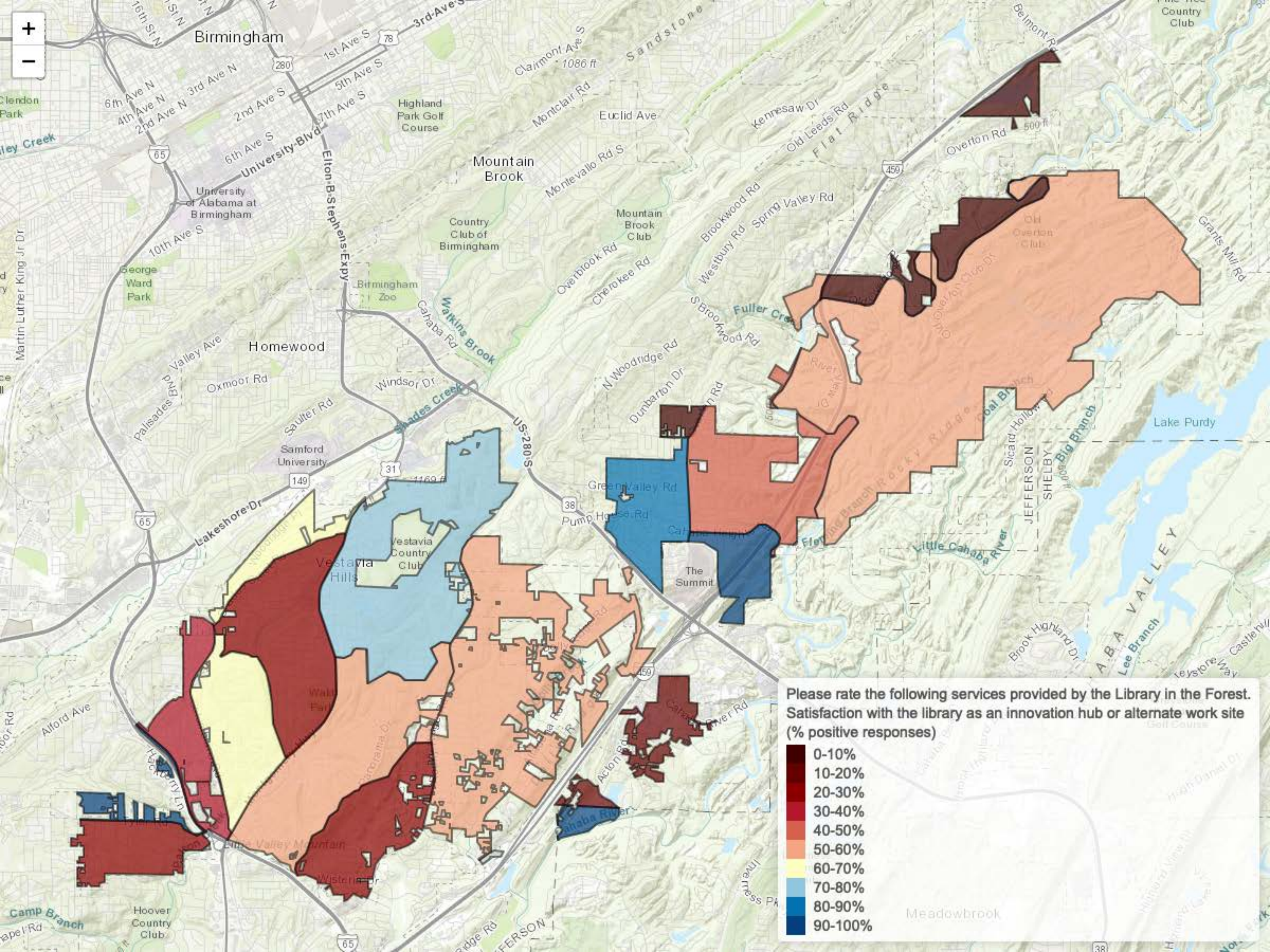

Please rate the following services provided by the Library in the Forest. Satisfaction with the library as an innovation hub or alternate work site (% positive responses)

- 0-10%
- 10-20%
- 20-30%
- 30-40%
- 40-50%
- 50-60%
- 60-70%
- 70-80%
- 80-90%
- 90-100%

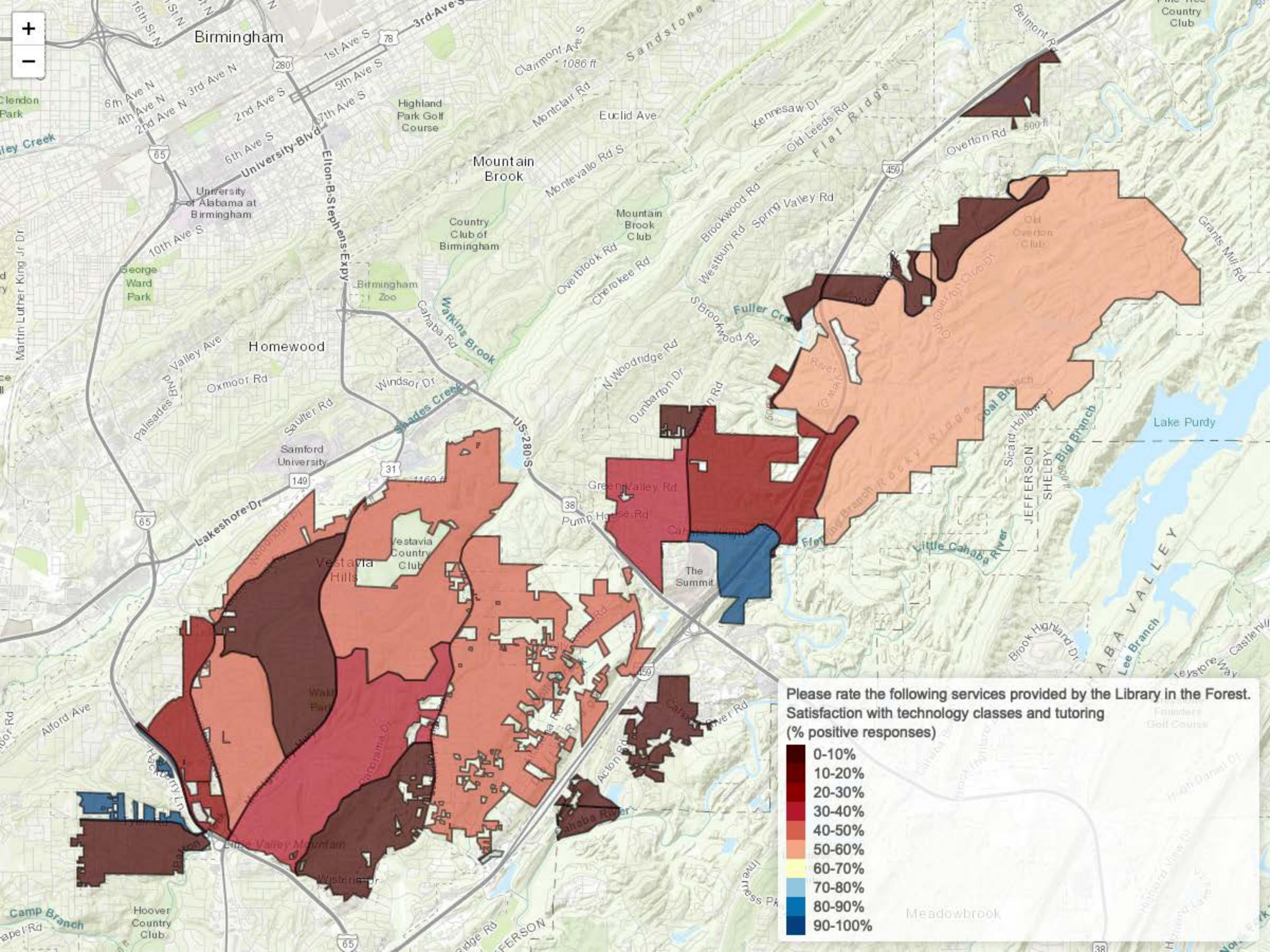

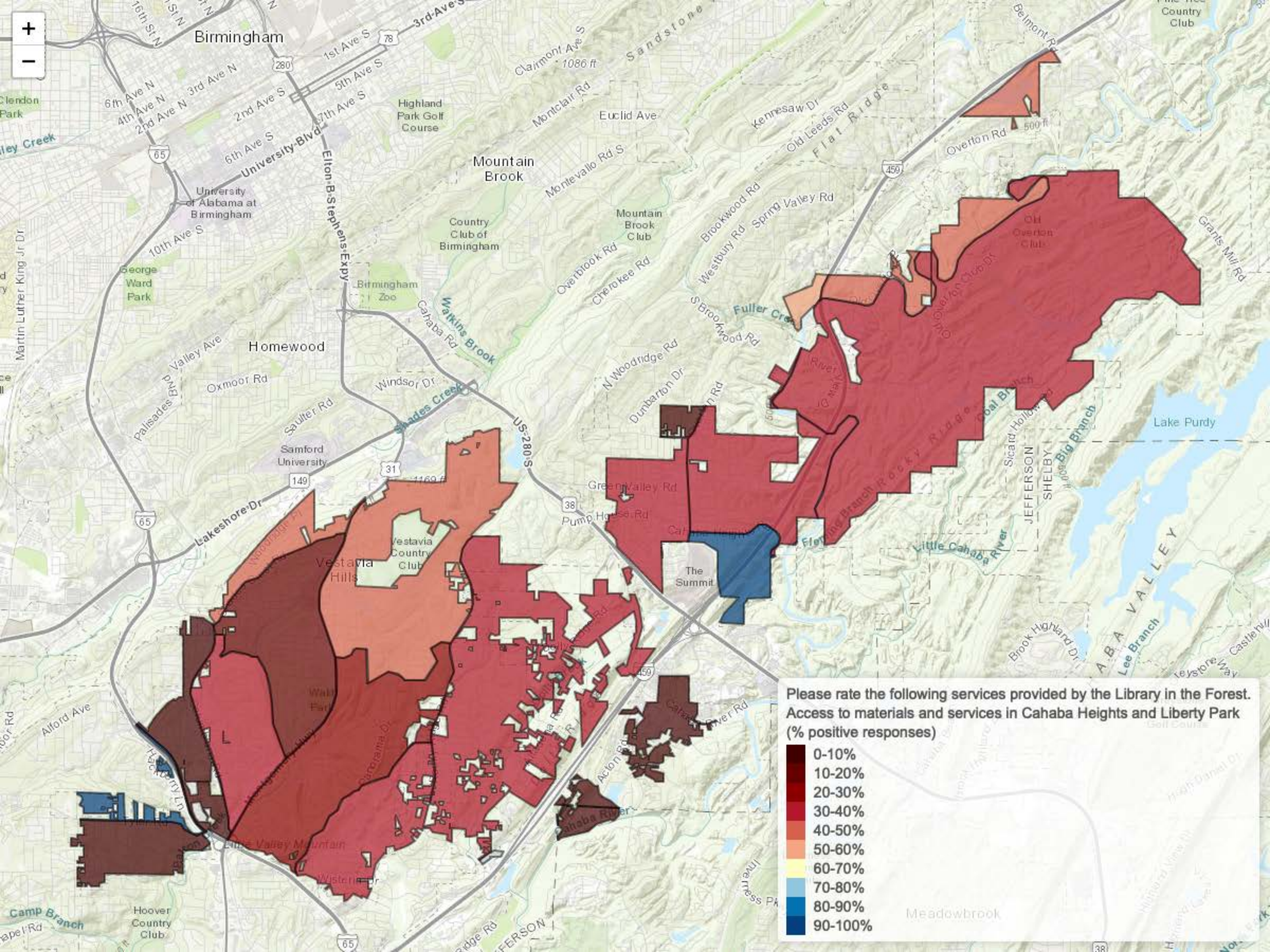

Please rate the following services provided by the Library in the Forest. Access to materials and services in Cahaba Heights and Liberty Park (% positive responses)

- 0-10%
- 10-20%
- 20-30%
- 30-40%
- 40-50%
- 50-60%
- 60-70%
- 70-80%
- 80-90%
- 90-100%

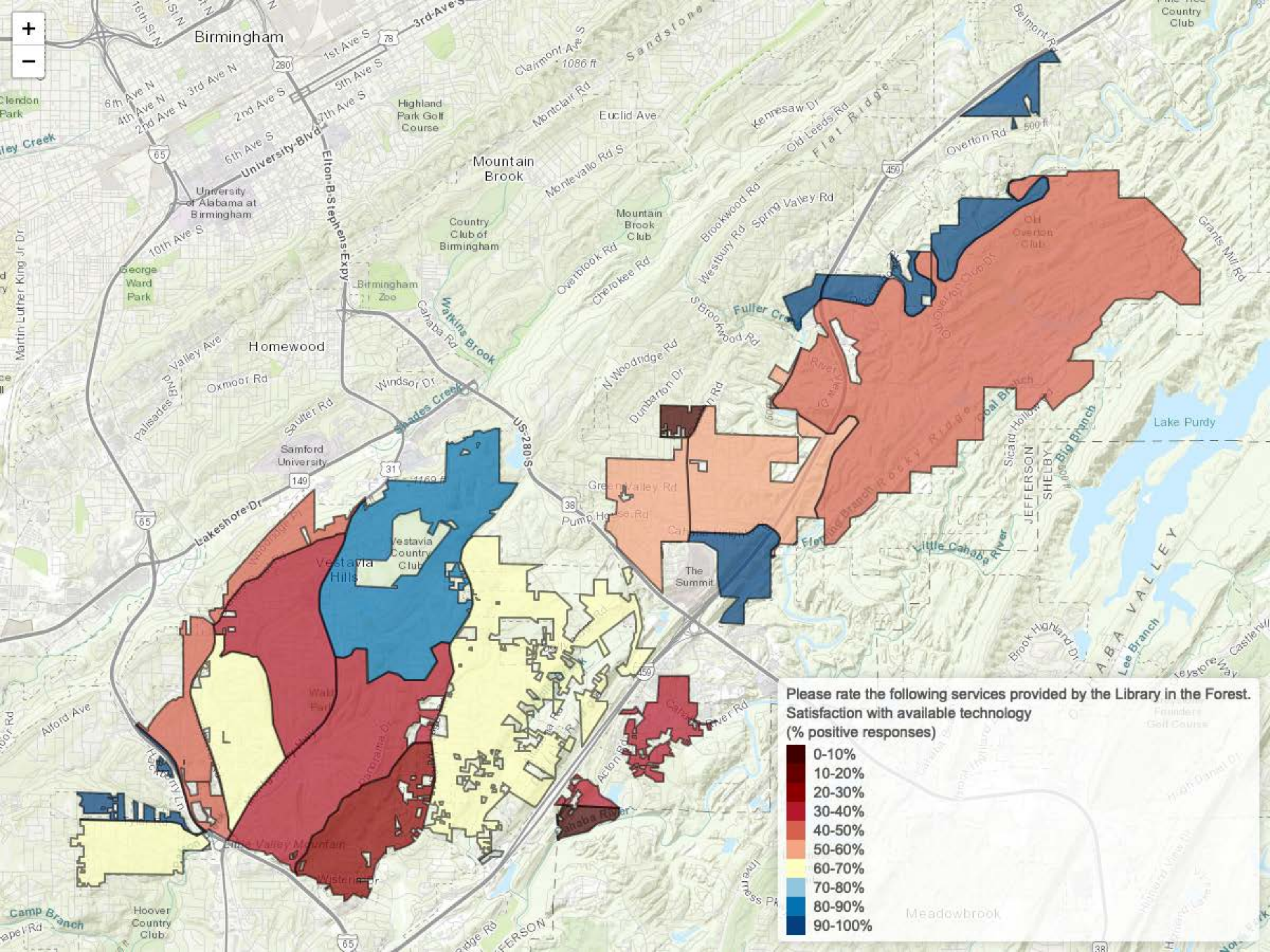

Birmingham

Homewood

Mountain Brook

Vestavia Hills

The Summit

Meadowbrook

Clendon Park

University of Alabama at Birmingham

Highland Park Golf Course

Country Club of Birmingham

Mountain Brook Club

Birmingham Zoo

Walker's Brook

Samford University

Vestavia Country Club

The Summit

Lake Purdy

Camp Branch

Hoover Country Club

Founders Golf Course

Volunteer

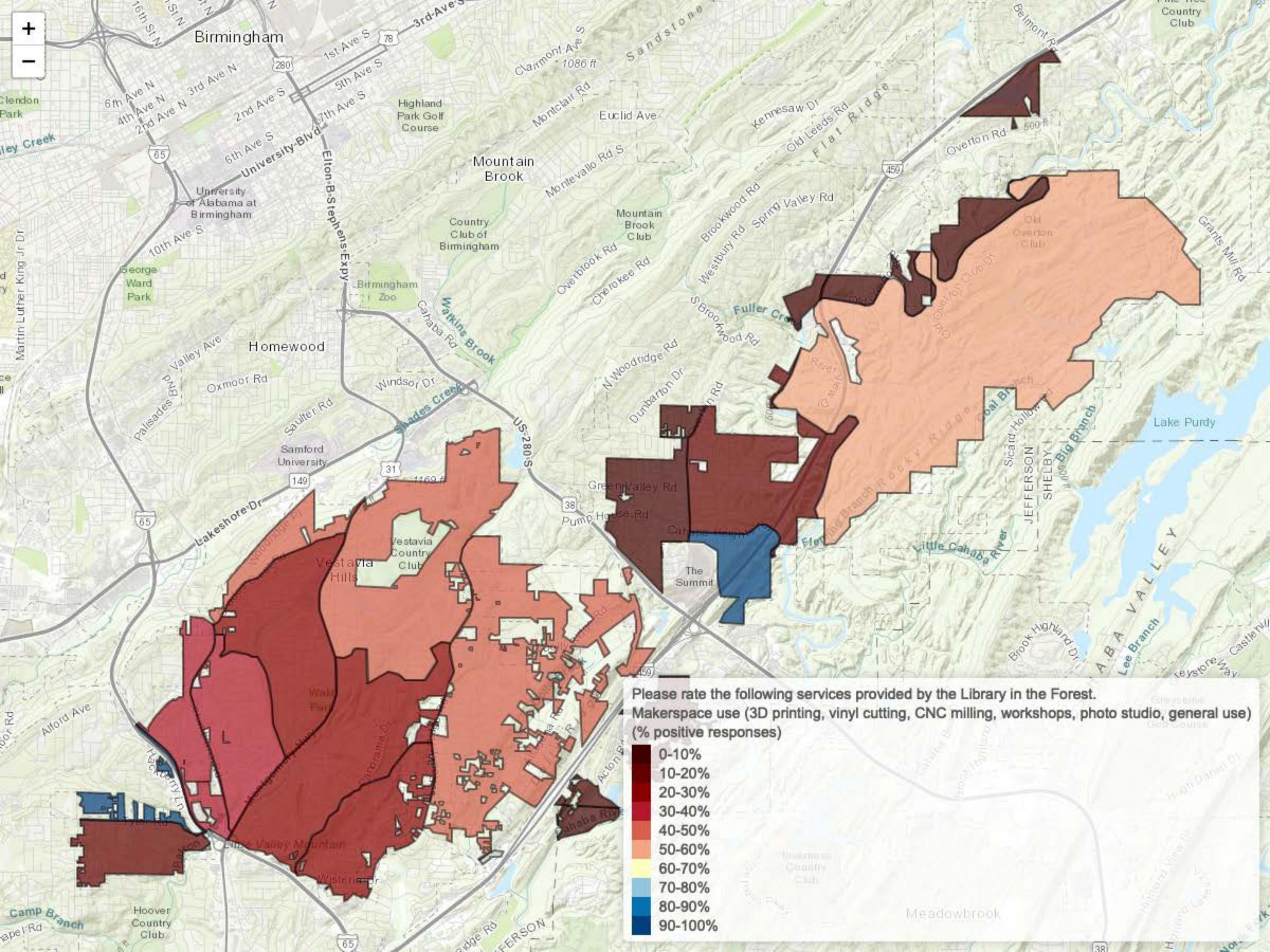

Please rate the following services provided by the Library in the Forest.
Makerspace use (3D printing, vinyl cutting, CNC milling, workshops, photo studio, general use)
(% positive responses)

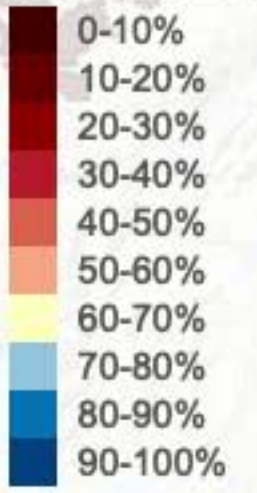

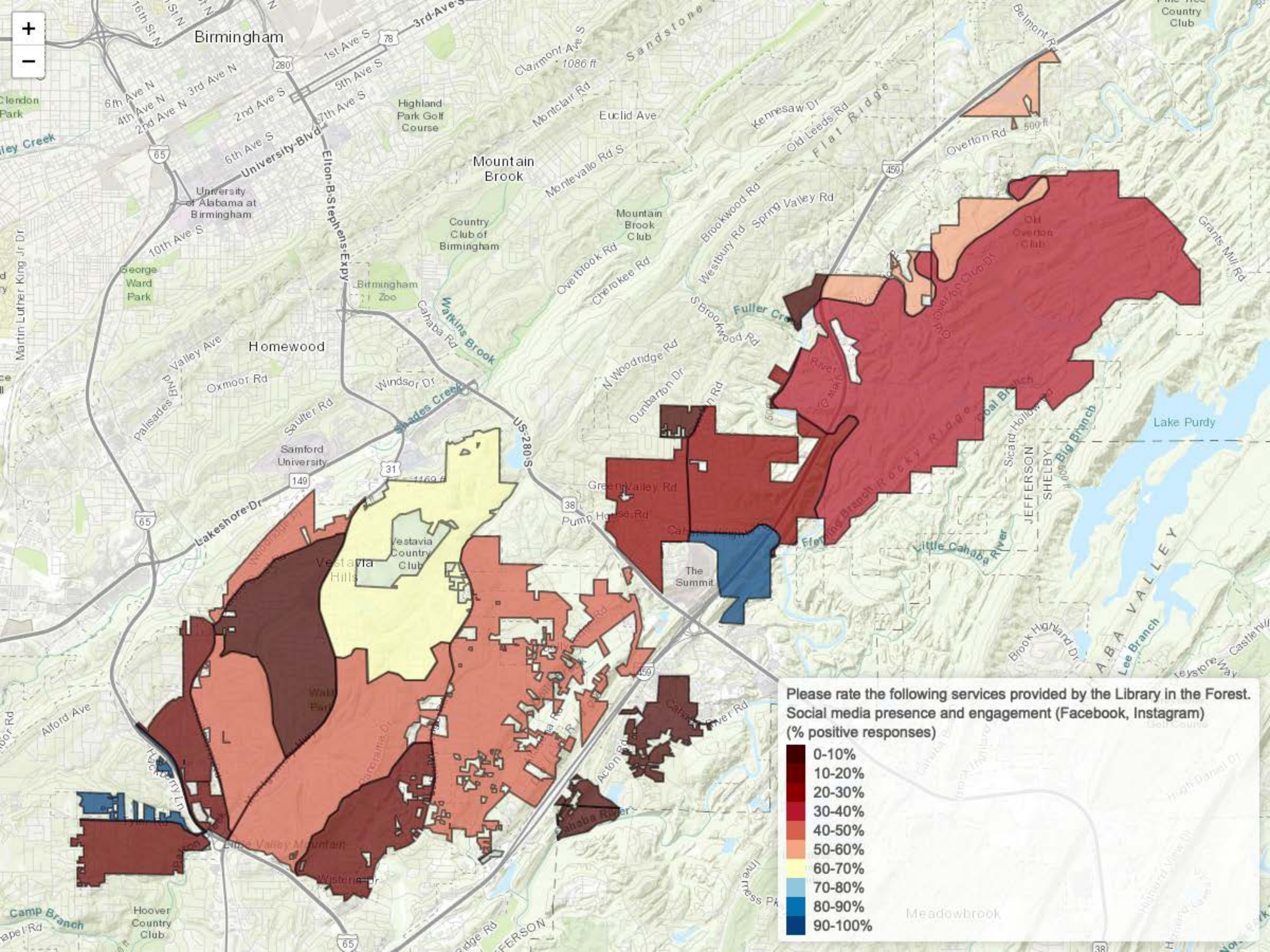

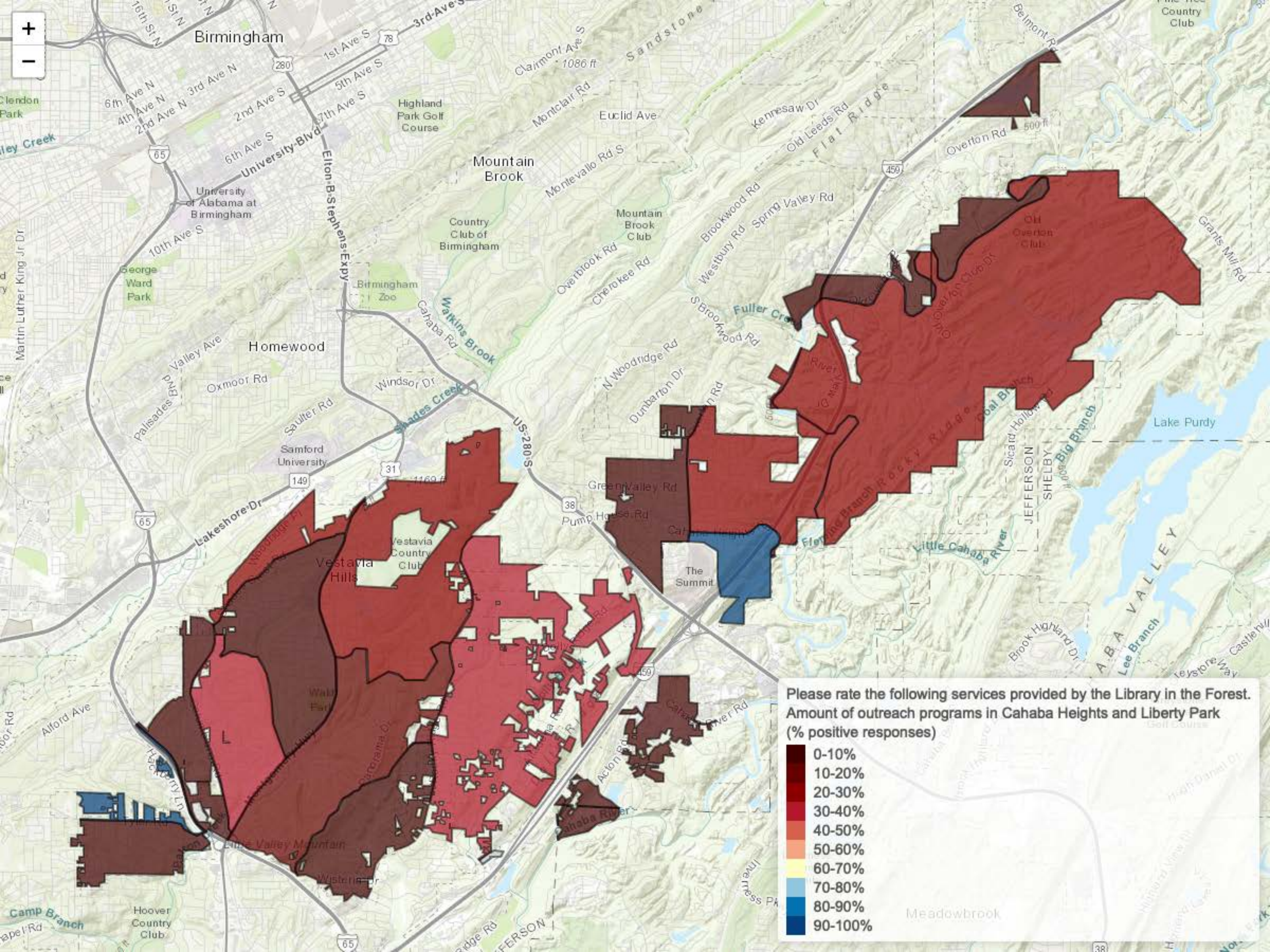

Please rate the following services provided by the Library in the Forest. Amount of outreach programs in Cahaba Heights and Liberty Park (% positive responses)

- 0-10%
- 10-20%
- 20-30%
- 30-40%
- 40-50%
- 50-60%
- 60-70%
- 70-80%
- 80-90%
- 90-100%

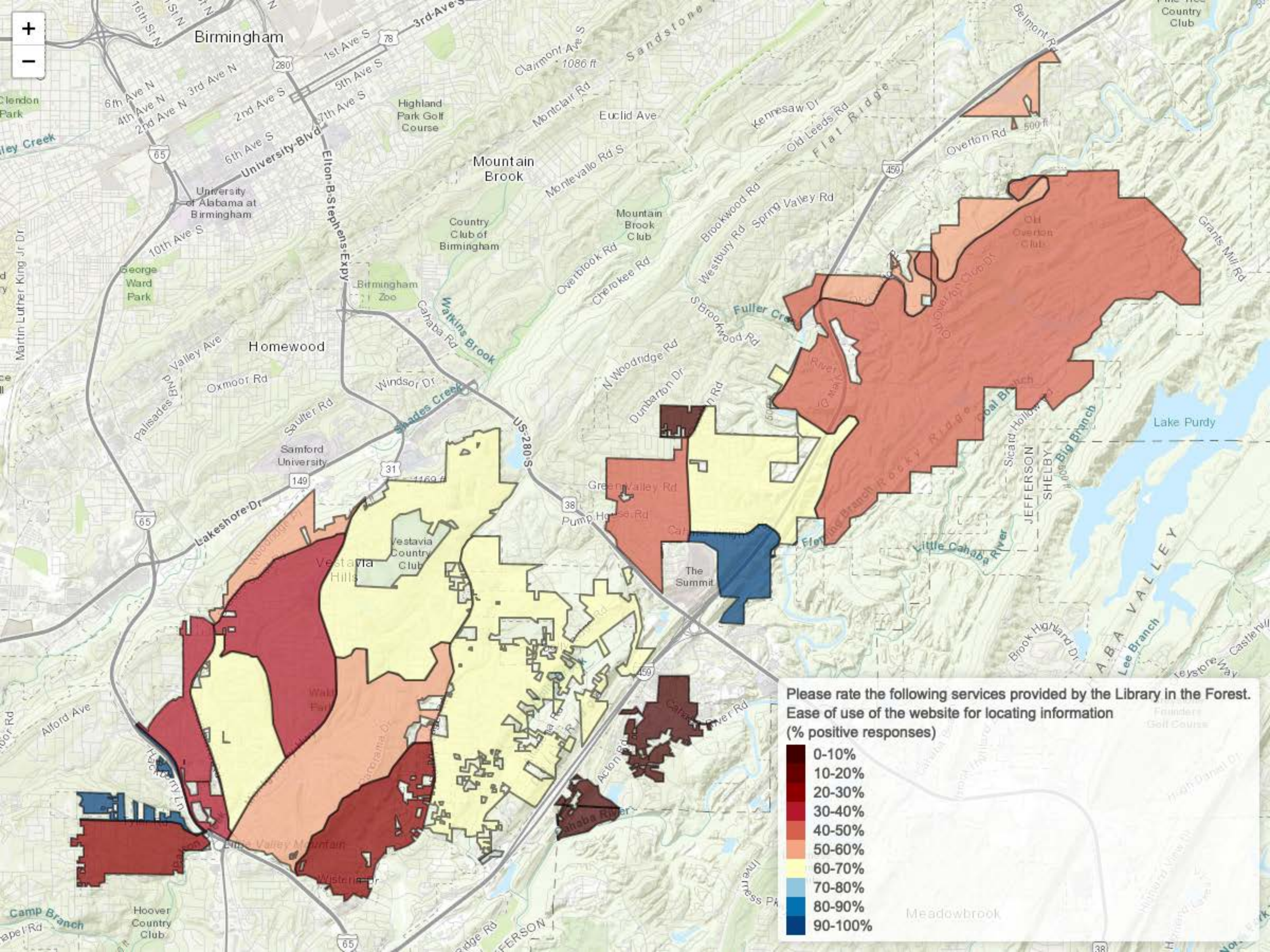

Please rate the following services provided by the Library in the Forest.
Ease of use of the website for locating information
(% positive responses)

- 0-10%
- 10-20%
- 20-30%
- 30-40%
- 40-50%
- 50-60%
- 60-70%
- 70-80%
- 80-90%
- 90-100%

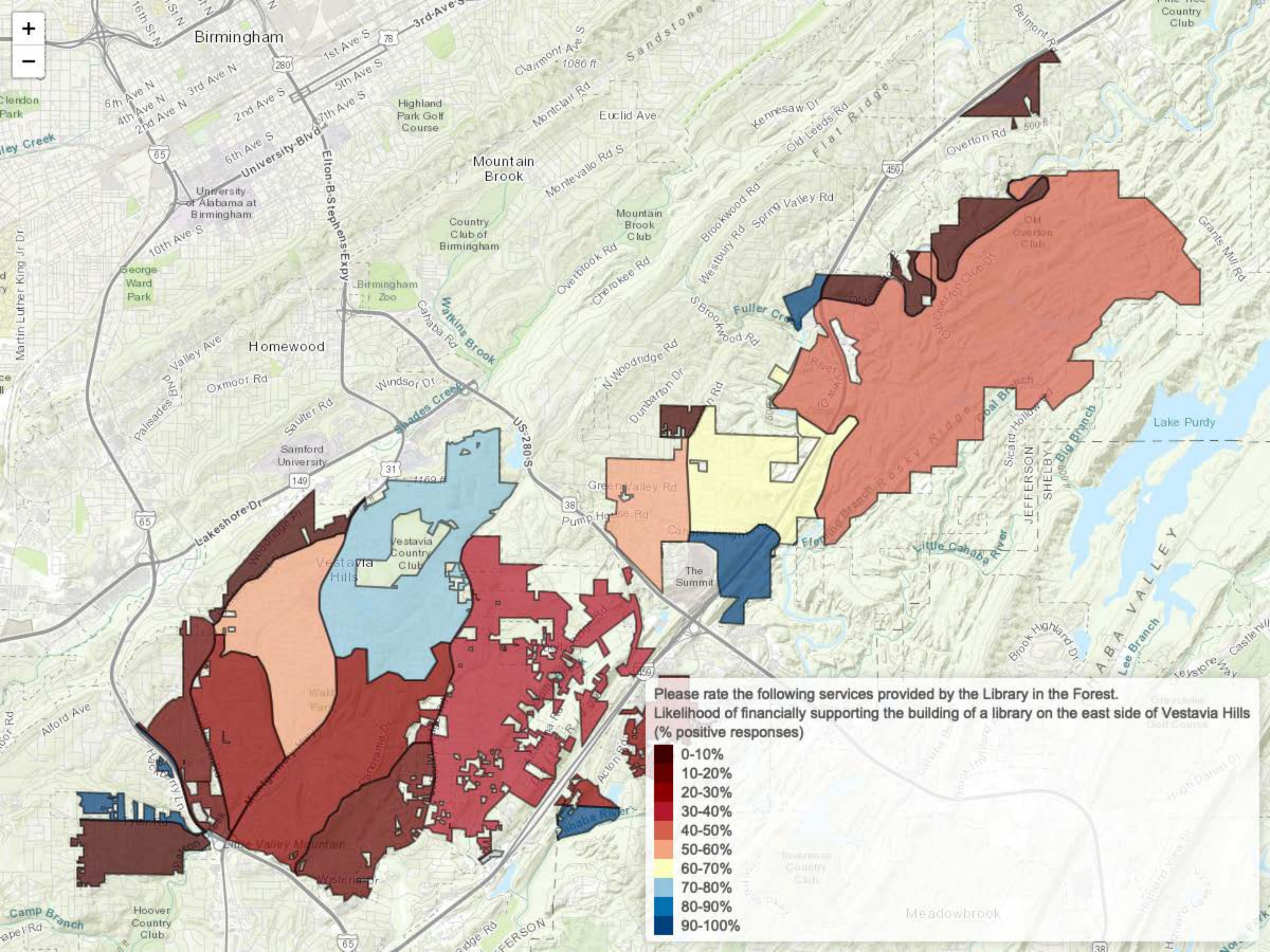

Please rate the following services provided by the Library in the Forest.
Likelihood of financially supporting the building of a library on the east side of Vestavia Hills
(% positive responses)

- 0-10%
- 10-20%
- 20-30%
- 30-40%
- 40-50%
- 50-60%
- 60-70%
- 70-80%
- 80-90%
- 90-100%

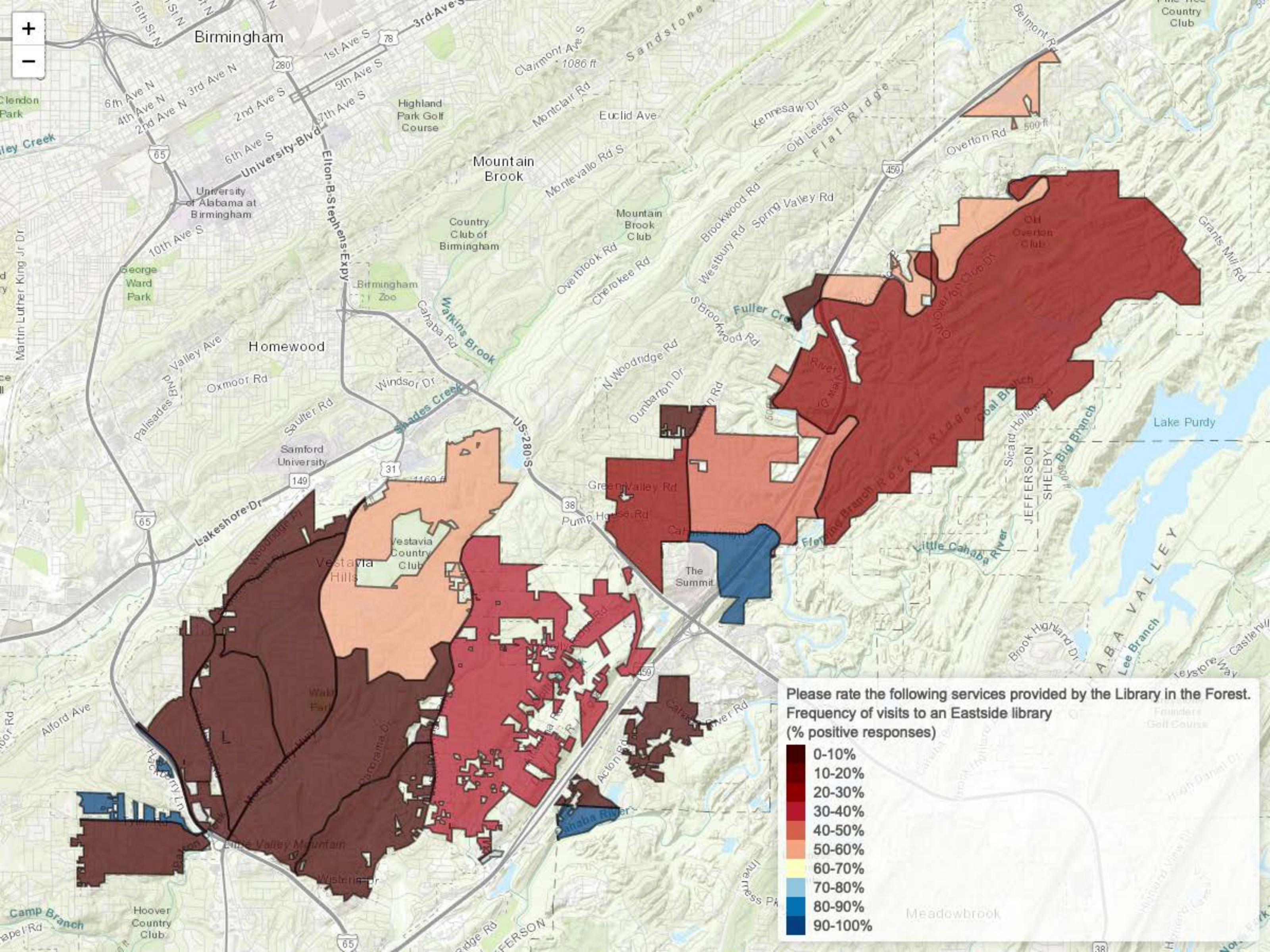

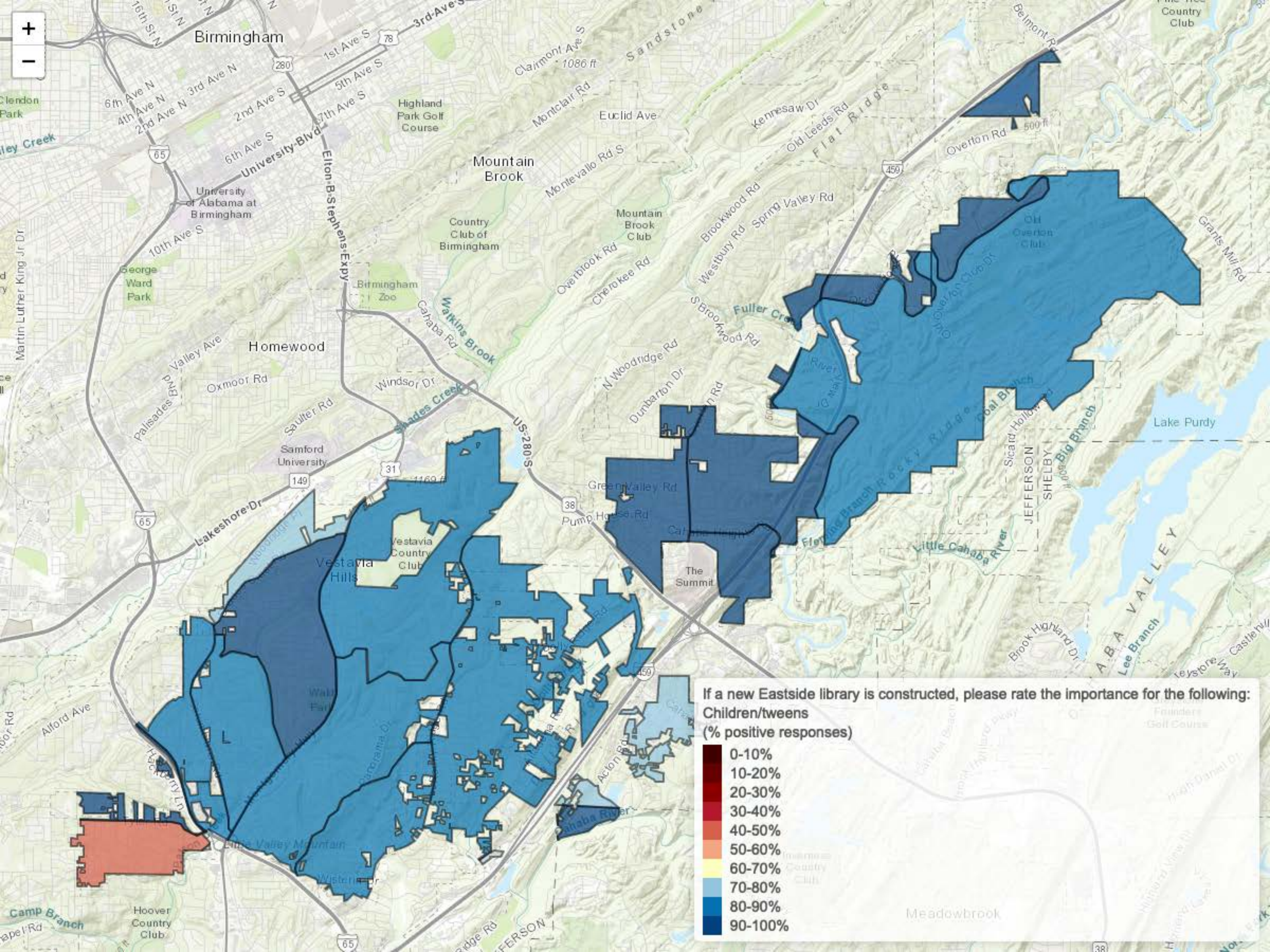

If a new Eastside library is constructed, please rate the importance for the following:
Children/tweens
(% positive responses)

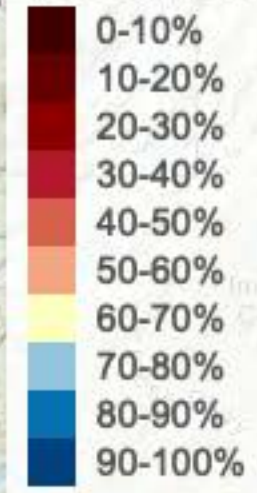

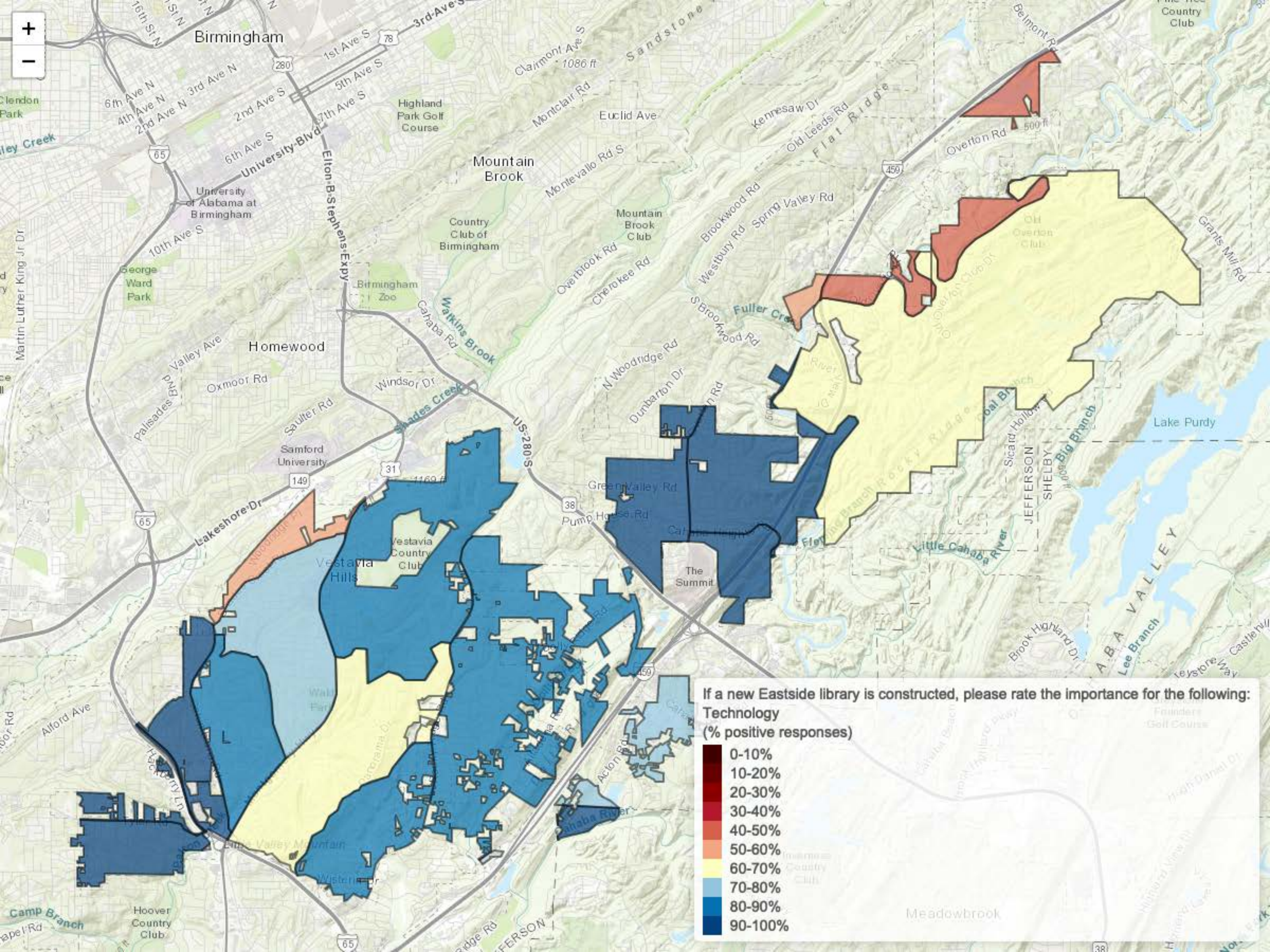

If a new Eastside library is constructed, please rate the importance for the following:

Technology
(% positive responses)

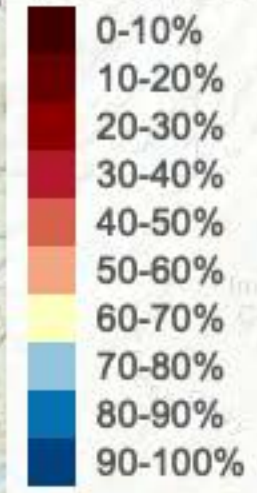

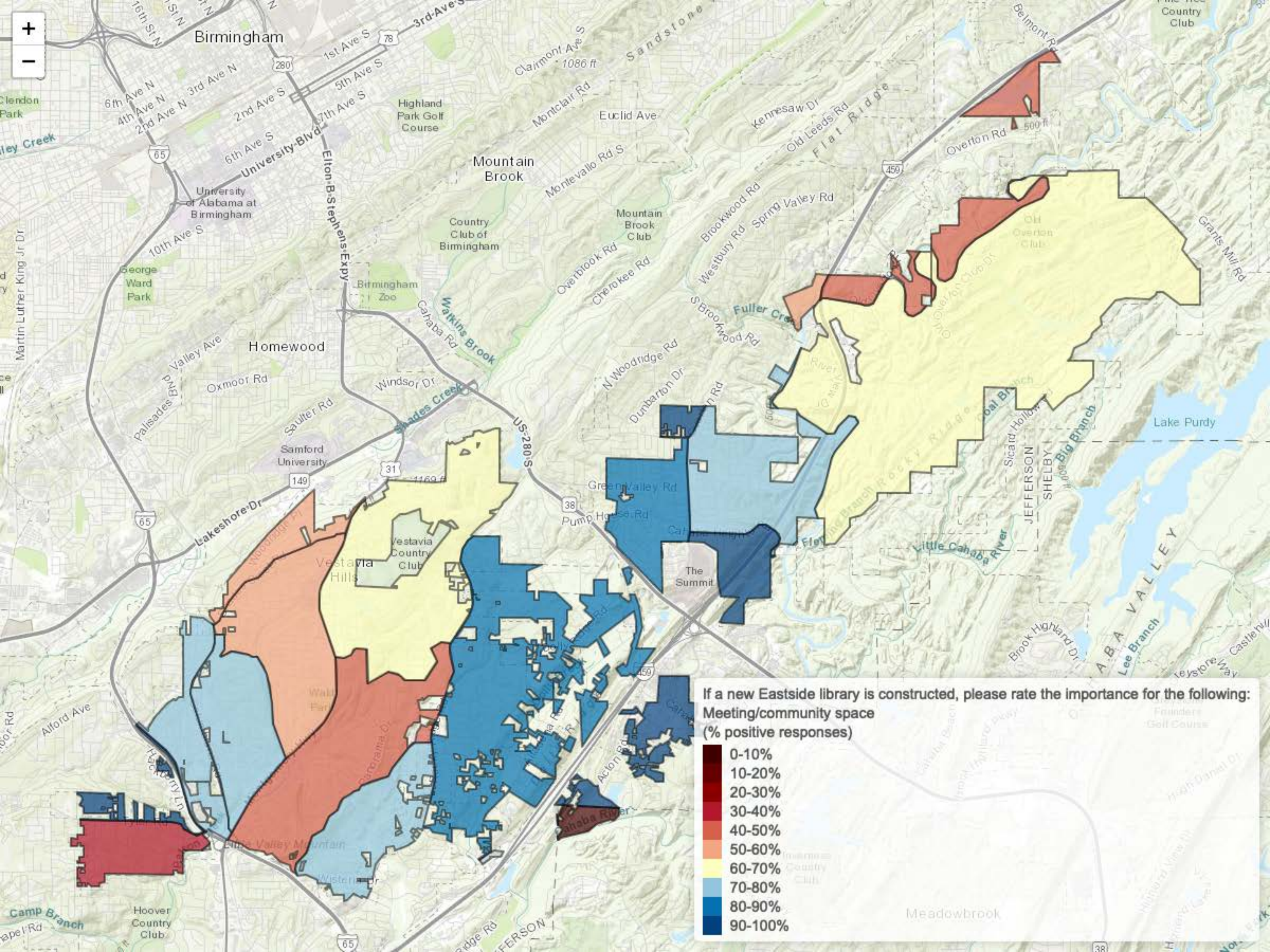

If a new Eastside library is constructed, please rate the importance for the following:
Meeting/community space
(% positive responses)

- 0-10%
- 10-20%
- 20-30%
- 30-40%
- 40-50%
- 50-60%
- 60-70%
- 70-80%
- 80-90%
- 90-100%

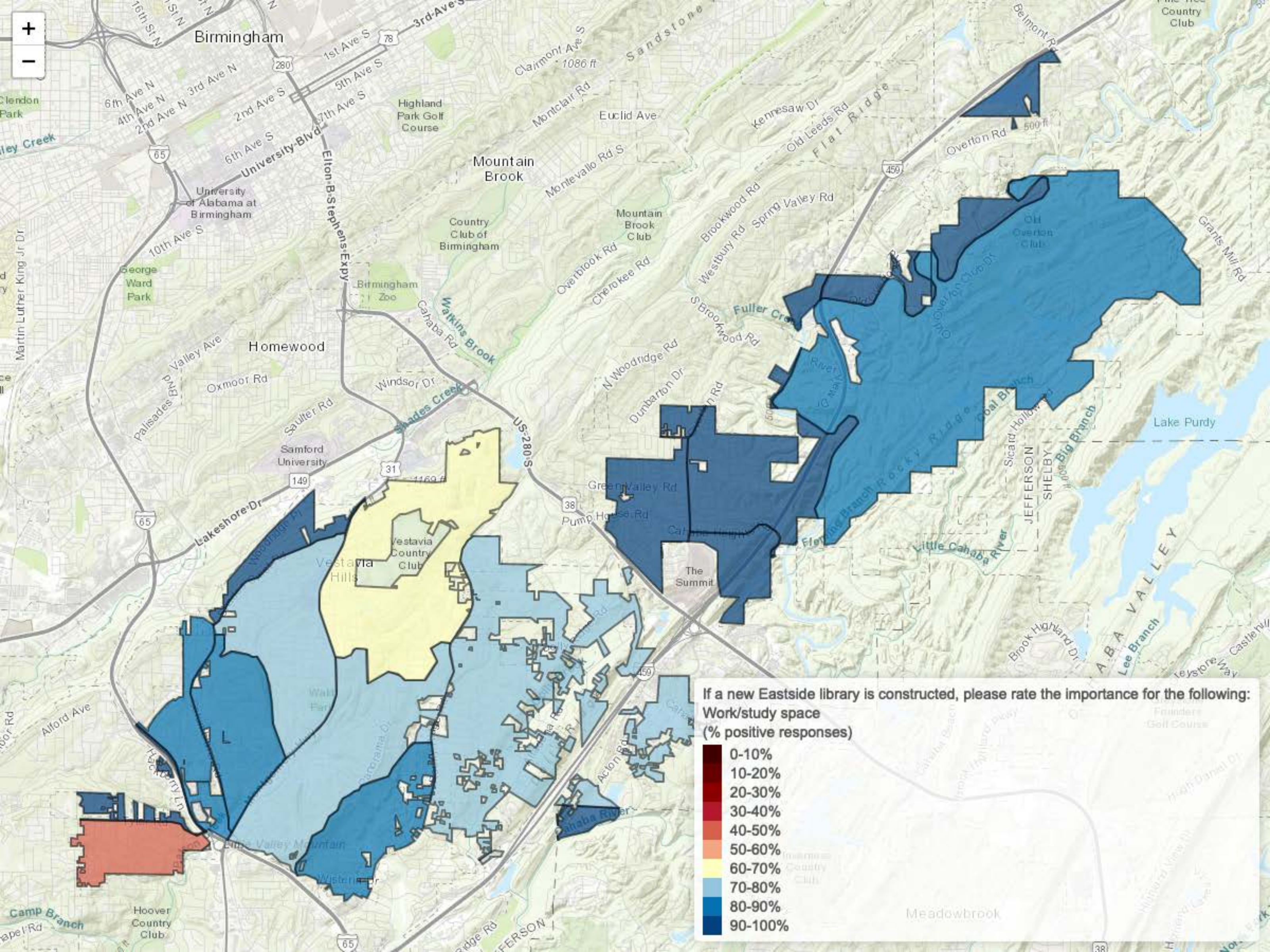

If a new Eastside library is constructed, please rate the importance for the following:

Work/study space
(% positive responses)

- 0-10%
- 10-20%
- 20-30%
- 30-40%
- 40-50%
- 50-60%
- 60-70%
- 70-80%
- 80-90%
- 90-100%

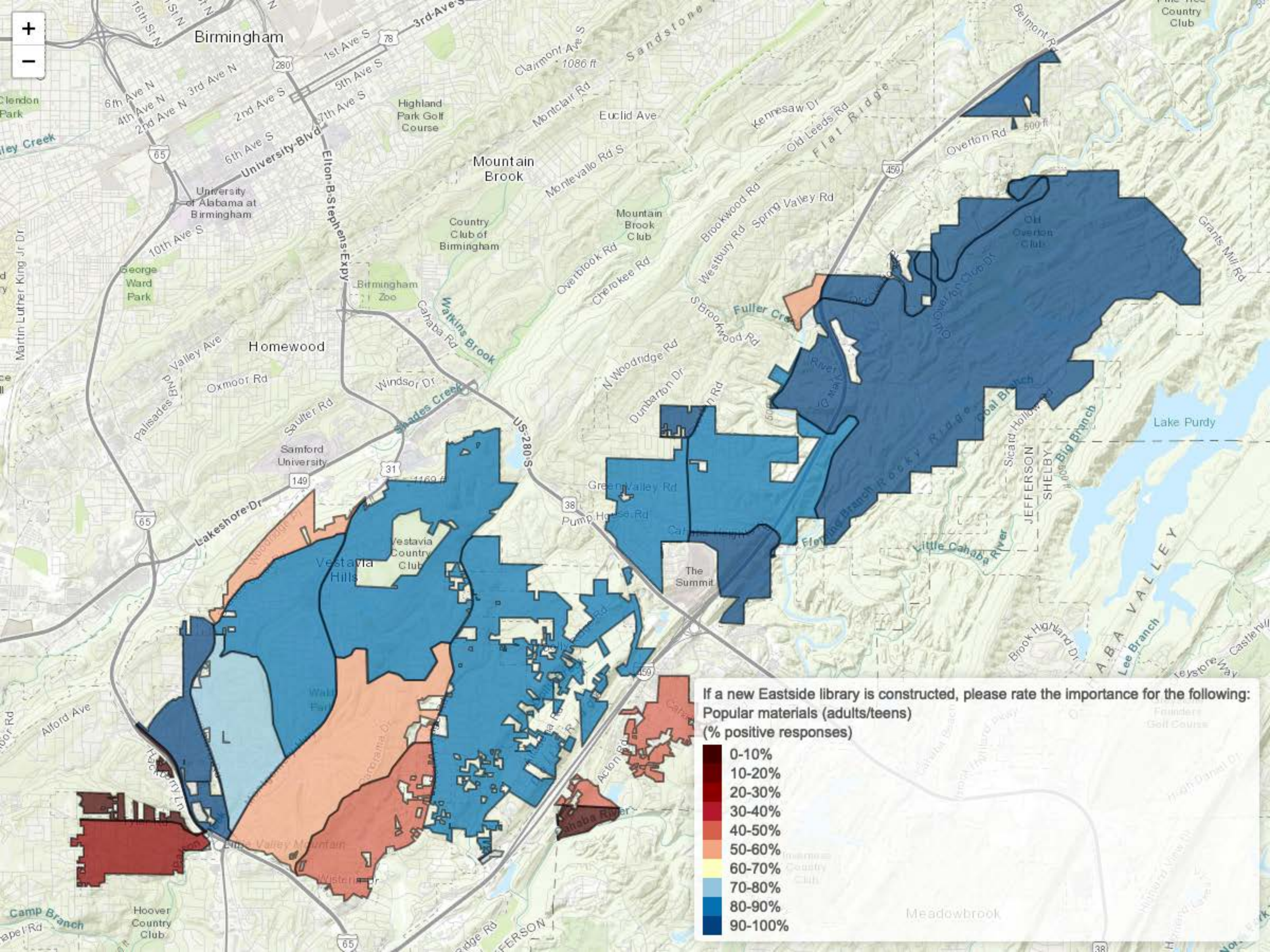

If a new Eastside library is constructed, please rate the importance for the following:
Popular materials (adults/teens)
(% positive responses)

- 0-10%
- 10-20%
- 20-30%
- 30-40%
- 40-50%
- 50-60%
- 60-70%
- 70-80%
- 80-90%
- 90-100%